2 CENTS PAY NO MORE!

Chicago Daily Tribune

THE WORLD'S GREATEST NEWSPAPER

FINAL EDITION

VOLUME LXXXVIII.—NO. 257 C (REG. U. S. PAT. OFFICE: COPYRIGHT 1929 BY THE CHICAGO TRIBUNE) SATURDAY, OCTOBER 26, 1929.—34 PAGES THIS PAPER CONSISTS OF TWO SECTIONS—SECTION ONE ** PRICE TWO CENTS IN CHICAGO AND SUBURBS ELSEWHERE THREE CENTS

HUNGER PERILS 31 ON ISLAND

DOHENY IS NEXT TO FACE COURT; FALL CONVICTED

Lawyer Swoons; Oil Man Curses.

[Chicago Tribune Press Service.]
(Pictures on back page.)

Washington, D. C., Oct. 25.—[Special.]—With Albert B. Fall, former secretary of the interior, convicted by a jury today of accepting a bribe, the government set in motion machinery for the possible punishment of E. L. Doheny, multi-millionaire oil magnate, whose $100,000 gift to the ex-cabinet member won leases on invaluable oil reserves for a Doheny company.

Doheny, the only one of the trio involved to escape conviction in one case or another of the criminal prosecutions growing out of the Harding administration oil scandals, will be brought to trial early in January, it was announced today. Like Fall, if convicted, the California oil man will be liable to a maximum sentence of two years in prison and a fine of $100,000—three times the amount of his bribe.

May Suspend Sentence.

Fall, it appeared probable tonight, in view of his weakened physical condition and the jury's plea in his behalf for mercy, may never serve a day in prison. Justice William Hitz, it is possibly understood, has already decided to suspend whatever sentence is finally imposed upon the former secretary following the disposition of formal motions for a new trial and arrest of judgment to be argued next Wednesday.

A veritable bedlam broke loose in the courtroom this morning when the jury of four women and eight men, after nearly 24 hours' deliberation, reported their finding that the $100,000 paid by Doheny to Fall in a "little black bag" was an outright bribe, rather than the "innocent loan" which both asserted it was.

While the aged and broken ex-secretary sat dazed under the blow that branded him as a felon, members of his family sobbed aloud, Mark Thompson, Fall's personal attorney and lifelong friend, gasped and collapsed on the courtroom floor, and Doheny, purple and trembling with rage, cursed the court and was led out, shaking his fist and shouting as he went.

Verdict Unexpected.

Until the moment just before 11 o'clock when a colored matron with an ominous looking bag of towels and gruesome cloths took a seat near Mrs. Fall and her daughters, Mrs. C. C. Chase and Mrs. Jouett Elliott, and bailiffs and deputy marshals called from nearby courtrooms took places among the crowd, it was generally believed that the result would be an acquittal verdict or a "hung jury."

Doheny had left Mrs. Doheny and was sitting beside Fall, chatting with the latter, who appeared to be struggling to maintain his composure, when Justice Hitz mounted the bench and ordered the jury brought in. One by one the jurors took the same places they occupied for the 18 days it required to submit the case to them.

Silent as Tomb.

The silence was tomblike as the court clerk advanced to the jury box and asked if the jury had agreed upon a verdict.

"We have," answered Thomas E. North, 28 year old bank clerk, and foreman of the jury.

"What do you say?" asked the clerk. "Guilty or not guilty?"

"We find the defendant guilty and with recommendation of the mercy of the court," responded the youthful foreman in a strong voice.

As one person, lawyers and spectators gasped and a muffled "O, O God——" came from the Fall family bench, followed by sobs.

Doheny Damns Court.

"It's that damn court——" Doheny blurted out before friends nearby could drag him down to his seat. If Justice Hitz heard the oil man he chose to ignore it. The outbreak was silenced momentarily when Attorney Logan demanded that the jury be polled.

One by one, as their names were called, the jurors answered:

"Guilty, with the mercy of the court."

Then, last any of the jurors be convinces stricken later when they found out that Fall had been brought to the courtroom daily in a wheel chair, supposedly suffering from bronchial pneumonia, Justice Hitz told the jury that the trial had been forced to its conclusion today by Fall's own lawyers in the face of warnings by the court's physicians and the willingness of the prosecution to agree to a

(Continued on page 2, column 6.)

NEWS SUMMARY

of The Tribune

(And Historical Scrap Book.)
Saturday, October 26, 1929.

LOCAL.

Thirty-one men marooned on island in Lake Superior when freighter is driven on rocks in gale. Page 1.

Widow of British army officer ends her life in apartment over unrequited love for policeman. Page 1.

Joan La Coste is convicted by jury in assault case, but she may win probation. Page 2.

Attorney general to help return to prison George Barker, gunman and $40,000 a year racketeer. Page 4.

Storm of protests from property owners compels Faherty to revise South Damen avenue improvement plan. Page 4.

Ettelson rules against payment of $150,000 "extra" sum to dredging company on river straightening job. Page 4.

Brundage arises to assure judicial election voters that Cermak was mistaken in calling him "dead one." Page 6.

Health commissioner opens first three branches of city's new mental hygiene bureau. Page 6.

North Central association revives plan for building four new piers near Navy pier. Page 8.

Three city hall officials summoned to conference with prosecutor on civil service job inquiry. Page 9.

Death notices, obituaries. Page 19.

WASHINGTON.

Albert B. Fall found guilty of bribery; United States prepares to try Doheny in oil scandal. Page 1.

Hoover sees country prosperous and business on sound basis; statement follows stock market panic. Page 1.

Senate continues downward revision of tariff under prodding of Democrats and radicals. Page 10.

DOMESTIC.

Pantages jury locked up for night after five hours of deliberation without reaching verdict. Page 1.

Pool of six big banks halts terrific drop in prices of stocks and stabilizes market. Page 1.

The Rev. E. S. Shumaker, Indiana Anti-Saloon league superintendent, dies. Page 2.

Last link in 1,000 mile Ohio valley waterway dedicated at Cairo, Ill. Page 3.

Former night club hostess wins $75,000 verdict in suit against Harry Thaw. Page 3.

Urbana, Ill., bank president admits $100,000 embezzlement; welcomes prison term. Page 7.

Mitchell warns business must obey trust laws or be prosecuted. Page 9.

Plans for Zeppelin service over two oceans are speeded. Page 10.

Gen. Knox is honored by college which bears his name; elm tree is dedicated to him. Page 19.

FOREIGN.

Russian workers angry because new 5 day week system interferes with pleasures on days off. Page 5.

Italian nobleman charges Crown Prince Humbert is kept in "exile" at castle by Mussolini. Page 5.

Europe finds British bid to naval conference "vague and unclear" and wonders about motives. Page 8.

American visitors pause in Cork, Ireland, to hear bells of Shandon. Page 11.

SPORTS.

Illinois meets Michigan today in annual homecoming game. Page 21.

Rockne leads Notre Dame to Pittsburgh for Carnegie Tech tilt. Page 21.

Army advances on Yale for 29th contest between the schools. Page 21.

Wisconsin and Iowa battle for first Big Ten victory today. Page 22.

Stanford and Southern California game takes west coast spot. Page 23.

EDITORIALS.

What the Republican Party Can't Be; Racketeering in the Coal Business; The North Western Takes Stock; The Cuneo Mystery. Page 14.

BOOKS.

Audré Maurois' latest book already circulates under three titles, Frank Swinnerton says. Page 12.

Novel by Swinnerton deals with lower middle class England. Page 11.

James Branch Cabell bids farewell to creative writing; his newest book lacks former vigor, Fanny Butcher declares. Page 11.

FINANCE, COMMERCE.

Curb market adjusts itself to new scale of prices. Page 25.

Stock market will work lower, Babson says. Page 25.

Chiefs of steel industry sees rosy outlook. Page 25.

Paradox is seen in stock crash at time when trade is booming. Page 25.

Chicago stock prices exhibit nervous tone. Page 25.

Wheat prices closed higher in erratic day. Page 28.

Want Ad index. Page 28.

Average net paid circulation of THE CHICAGO TRIBUNE September, 1929:
Daily - - - - - 852,595
Sunday - - 1,134,925

THE PECULIAR EFFECT OF DIET ON THE SYSTEM

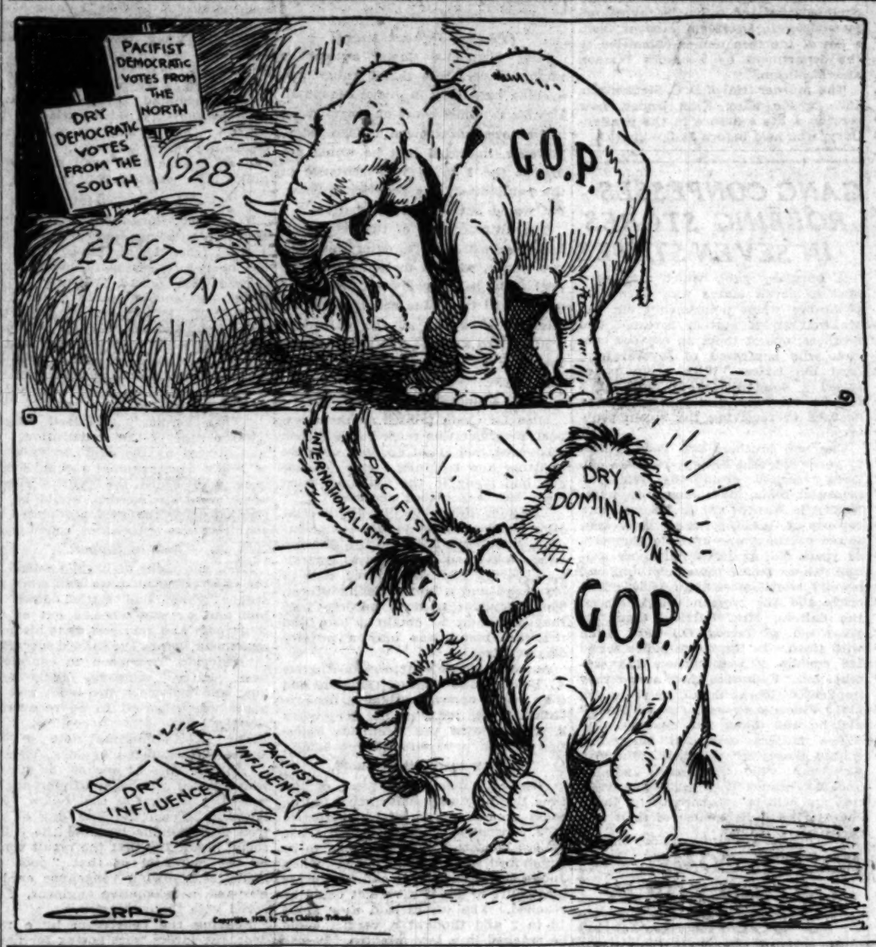

Pantages Jury Ordered Shut Up for Night

(Pictures on back page.)

BY GEORGE SHAFFER.

[Chicago Tribune Press Service.]

Los Angeles, Cal., Oct. 25.—[Special.]—After deliberating for more than five hours without reaching a verdict, the jury trying Alexander Pantages, vaudeville magnate, charged with the rape of Eunice Pringle, 17 year old dancer, at 9:30 p. m. was locked up for the night. Deputy sheriffs guarded the jurors while they slept at a hotel. They will resume their deliberations at 9 a. m. tomorrow.

Pantages, who appeared to be on the verge of collapse was allowed to go home under guard of two deputy sheriffs after his counsel interceded with Superior Judge Charles Fricke not to send him to jail overnight. He is under $50,000 bonds.

No Leak from Jury Room.

No indication was given as to the number of ballots taken by the jury, which is composed of six men and six women, nor how the jurors stood. Charles Thomas, alternate juror, dismissed when the regular jurors were intrusted with the case, refused to tell his impressions of the case nor how he thought his fellow jurors would ballot.

Miss Pringle, her father and mother were in the courthouse part of the time, prepared to hear the verdict.

Four Weeks of Testimony.

The case was given to the jury at 4:16 this afternoon, after four weeks of testimony.

At the trial the dancer told her story of the alleged attack by the millionaire theater man in a secluded room of his office in the Pantages Theater building. Pantages went on the stand and supported the defense contention that he had been "framed" by the girl and Nicholas Dunaev, her dancing partner.

Judge Fricke instructed the jury it could return one of three verdicts. One was acquittal. The other two were guilty, with recommendations. If the jury finds Pantages guilty it must recommend whether he shall be confined in San Quentin penitentiary for a term of from one to fifty years or in the county jail for not more than one year.

Don't Compromise, Fitts Pleads.

District Attorney Buron Fitts closed for the state with a dramatic appeal that no compromise verdict be returned.

"Don't make a laughing stock of American justice," he pleaded. "Return a verdict which will either send this man to the penitentiary or set him free."

Fitts charged that Pantages in the present trial "has brought more perjury into a courtroom than I ever saw before."

Throughout the morning session two defense attorneys strove eloquently to impress upon the jury that the state had not proved its case and that Miss Pringle's story "must be cast aside because of its absurdity."

"The state's own doctors," said Attorney Joseph Ford, "testified that when they examined the girl four days after the alleged attack they found nothing to indicate that there had been an attack in the week previous."

Both Ford and W. I. Gilbert, who closed for the defense, stressed the medical testimony and placed strongly before the jury the defense contention that the girl and Dunaev had conspired to entrap the theater man after learning he had sold his theaters for $20,000,000.

THE WEATHER

SATURDAY, OCTOBER 26, 1929.

Sunrise, 6:16; sunset, 4:52. Moon rises at 12:38 a. m., Sunday. Venus and Jupiter are morning stars. Mars and Saturn are evening stars.

Chicago and vicinity—Fair Saturday and Sunday; continued moderate temperature; moderate to fresh winds, mostly westerly.

Illinois—Fair Saturday and Sunday; warmer Saturday in south portion.

TRIBUNE BAROMETER.

TEMPERATURES IN CHICAGO

MAXIMUM, 2 P. M. 58
MINIMUM, 7 A. M. 38

3 a. m.	37	Noon	53	8 p. m.	53
4 a. m.	37	1 p. m.	57	9 p. m.	53
5 a. m.	36	2 p. m.	58	Unofficial—	
6 a. m.	36	3 p. m.	58	10 p. m.	52
7 a. m.	35	4 p. m.	57	11 p. m.	51
8 a. m.	38	5 p. m.	55	Midnight	50
9 a. m.	42	6 p. m.	53	1 a. m.	49
10 a. m.	48	7 p. m.	53	2 a. m.	48
11 a. m.	53				

For 24 hours ended at 7 p. m., Oct. 25: Mean temperature, 46 degrees; normal, 50; deficiency since Jan. 1, 119.
Precipitation, none; excess since Jan. 1, 5.09 inches.
Barometer, 7 a. m., 29.92; 7 p. m., 29.78.

[Official weather table on page 26.]

4 BIG CONCERNS FORM COMPANY TO SELL RADIOS

Camden, N. J., Oct. 25.—[Special.]—Details of the combination of the Victor Talking Machine company, the Radio Corporation of America, the Westinghouse Electric company, and the General Electric company for the production and sale of radio equipment were announced here tonight by Gen. James G. Harbord, president of the Radio Corporation of America.

The merger arrangement—applying only to the radio equipment work—will become effective on Jan. 1 and will place the new corporation in the forefront of the radio industry.

The central plant of the organization will be located in Camden and is expected to increase the working force from 13,000 to 25,000. Offices of the new company will be located in New York City. The present sales of the Victor company and the Radio corporation are in excess of $50,000,000 a year. Under the merger it is expected this figure will reach 500 millions.

E. E. Shumacker, head of the Victor company, will be president, and J. L. Ray, a vice president of the Radio corporation, and H. C. Crubbs, a vice president of Victor, will be vice presidents of the new group.

Hoover Sees U.S. Immune to Stock Panic

[Chicago Tribune Press Service.]

Washington, D. C., Oct. 25.—[Special.]—The fundamental business of the country is on a sound and prosperous basis, President Hoover asserted today in a formal statement issued following the regular Friday cabinet meeting at which yesterday's stock market collapse was discussed.

Prior to issuance of the reassuring message, it is understood that Secretary of the Treasury Mellon, Secretary of Commerce Lamont and officials of the labor department supplied the President with detailed reports of the break in the securities market, as well as the current activities of the country's major industries.

Beyond commenting that a temporary drop in grain prices was not unexpected as a result of the stock market liquidation, the President carefully avoided any direct reference to the stock market situation.

On Sound Basis.

"The fundamental business of the country, that is, the production and distribution of commodities, is on a sound and prosperous basis," the President said, in response to inquiries from the press in regard to the business situation.

"The best evidence is that, although production and consumption are at high levels, the average prices of commodities as a whole have not increased and there has been no appreciable increase in the stocks of manufactured goods."

President Hoover called attention to the payment of increased wages in many industries as a sign of good business conditions.

Tend Toward Wage Increase.

"There has been a tendency of wages to increase," he said, "and the output per worker in many industries again shows an increase, all of which indicates a healthy condition. The construction and building material industries have been, to some extent, affected by the high interest rates induced by stock speculation and there has been some seasonal decrease in one or two other industries, but these movements are of secondary character when considered in the whole situation.

"A temporary drop in grain prices sympathetically with stock exchange prices usually happens, but, as the department of agriculture points out, the overriding fact in grain is that this year's world wheat harvest is estimated to be five hundred million bushels less than that of last year, which will result in a very low carry over at the end of the harvest year."

Army Flyer Killed; His Parachute Fails to Open

Grantsville, Md., Oct. 25. — (AP) — Lieut. John F. Bowman, 26, United States army flyer, was killed when his plane crashed and burned. His body was found in a patch of woods, tangled in the straps of an unopened parachute.

BANKS RESTORE STABILITY TO RAGING STOCKS

Pool Halts Terrific Drop in Prices.

[Details and quotations in market section.]

New York, Oct. 25.—[Special.]—Order came quickly out of chaos in Wall street today. Heartened by assertion by leading bankers and industrialists that the financial position of the country is fundamentally sound, the stock market opened steady and continued to fluctuate narrowly but evenly throughout a trading day not far from normal.

Two developments stood out and at once caught and held the attention of the world whose eyes were focused on the New York stock exchange. One of these was the remarkable stability of the prices of leading securities, after their tremendous upheaval of the previous day; the other was the decline in volume, which aggregated 5,923,220 shares on the stock exchange, compared with 12,880,900 shares on the previous day.

Washington Comes to Rescue.

Over night developments favored the market. Washington officials had again outlined the growth of business and industry this year and its stability; the banking pool had completed arrangements for active support of stocks, if such support became necessary; optimistic statements came from leaders of the iron and steel industry at their annual meeting here. Most important of all, most of the speculators, big and little, whose distressed holdings had clogged the market, were already out, having walked the plank the previous day.

During the course of the day, it was definitely learned that the group of great banking institutions which came to the rescue of stricken stock market on Thursday had agreed to furnish buying power against the danger of another avalanche of selling. Nor were these institutions alone in their stand, for the group has received offers from other banking institutions of a sum far in excess of $100,000,000 to use at their discretion in support of the market.

Natural Trading Restored.

Only a small portion of the funds at their disposal have been used, it was learned, and the group found that sufficient buying power had accumulated as the result of the change of sentiment over night to permit trading on the stock exchange to proceed naturally. So far from having to take stock in order to support prices, the group is understood to have disposed today of some of its purchases of the previous day.

At the close of the day, the bankers reconvened at the office of J. P. Morgan & Co. to discuss the situation. In addition to the five banks which were represented Thursday, George F. Baker Jr. joined the conference as representative of the First National bank. Others were Charles E. Mitchell, Albert H. Wiggin, Seward Prosser, William Potter, and Thomas W. Lamont.

It is not the intention of the banking group to buy stocks for the purpose of putting up prices, but to furnish a cushion of purchasing power against the recurrence of demoralized conditions such as obtained Thursday. In other words the bankers are "not back of the market, but under the market."

Thousands of Speculators Vanish.

That thousands of speculators have been wiped out is evident. That many readjustments are yet to be made in financial positions also is recognized. Reports that some of the biggest speculators in the present generation have been badly crippled, and some of them taken over by their bankers is also believed true. The Detroit crowd had been hard hit. The "big ten," a group from all parts of the country who had bulled the market successfully for more than two years, has at least been seriously crippled.

Women Among Heavy Losers.

One broker estimated that 35 per cent of all margin accounts carried in New York Stock exchange houses were either wiped out entirely or made useless for further speculation.

In every brokerage house could be heard heart rending stories. While most of the individual losses were small, the stories of traders who had dropped fortunes were talked about wherever people gathered in the financial district. A considerable percentage of the losers were women, most of them amateurs in the stock market who had made money in the flush days of the bull market. There were stories of losses by women running from a few hundred to $500,000.

Love Spurned, So "Countess" Ends Own Life

Shot through the heart with a bullet from a revolver which her policeman-suitor had given her, the body of Mrs. Eve Waddington Greeley, widow of a British army officer who was killed in the war, was found yesterday in her apartment at 6618 Glenwood avenue. A note addressed to the policeman, John Maier, 29 years old, indicated that Mrs. Greeley, who posed as an English countess, had committed suicide because he had spurned her affections.

The body was found by Martin Chedna, janitor of the building, who crawled through a transom to investigate after having noticed mail accumulating in Mrs. Greeley's mail box and a light burning in the apartment. The body was clad only in a negligee and was lying on the floor of the living room. A few feet away was the policeman's revolver, which Maier said he gave her for protection.

Set Date as Oct. 11.

From the farewell note to Maier, police deduced that she had died on Oct. 11, the last night on which Maier saw her, but Mrs. Harry Farrelly, 5240 Winthrop avenue, a half sister, said she had talked to Mrs. Greeley on the night of Oct. 18. At that time, Mrs. Farrelly said, Mrs. Greeley told her she was suffering from cancer and intended to leave Chicago.

When the note to Maier was found in a box with a diamond solitaire ring Capt. Patrick Harding of the Rogers Park station called in the policeman for questioning. Maier, who is known as "the handsome cop" and who is separated from his wife, said he met Mrs. Greeley at Loyola avenue and Sheridan road while he was on traffic duty about a month ago. He said that he had called on her several times, but had not seen her since Oct. 11.

According to Maier's story, she had told him a romantic tale of her life, declaring that she was a countess and an illegitimate child of the king of England. She was a friend of the prince of Wales, according to Maier, and had been a guest of the Carter expedition which unearthed the tomb of King Tut-Ankh-Amen at Luxor, Egypt.

Was Born in New York.

From Mrs. Farrelly and a half-brother, R. A. Burkhart, 5004 Monroe street, police learned that Mrs. Greeley was born in New York and was 38 years old, the daughter of an Englishman, John H. Waddington. Her first husband was Alexander McLaughlin, a former Chicago and Pittsburgh newspaper man, from whom she was divorced two years after her marriage.

In 1918 she met Capt. Vincent Bernard Greeley of the British army in Toronto, where he was stationed on recruiting duty. Mrs. Farrelly and another sister, Mrs. Ethel Fogg, 28 North Madison street, La Grange, said that Capt. Greeley was the son of an English peer and that by her marriage to him she acquired the title of countess of Waddington. The British peerage shows no such title.

Capt. Greeley was killed in action on the western front later in 1918 when his plane crashed beyond the German lines, according to Mrs. Fogg. Mrs. Greeley had not corresponded with relatives for several years and they believed her dead until 1923, when she returned to the United States on a passport from Canada.

Takes Sleeping Potion.

She lived at the Arlington hotel for several years before moving to the Glenwood avenue address.

Mrs. Farrelly told police that Mrs. Greeley lived on the income from investments she had made with Harry Gluck of Newark, N. J., whom she described as an "oil promoter." Gluck, when told of Mrs. Greeley's death, dismissed the subject with a curt "I am not concerned."

"I do not know the woman," he said in response to a question.

Mrs. Farrelly contradicted Maier's

(Continued on page 3, column 3.)

YOU HAVE LOTS OF TIME TO READ ON SUNDAY

That's why tomorrow's Tribune presents another stirring story of Savaran, beloved hero of so many thrilling tales.

THE LADY JASMINE
by Douglas Newton

is a veritable pearl among stories, as the lovely Jasmine was a pearl among women! Don't miss this drama of Arabian love and Arabian war . . . in the

WOMAN'S SECTION OF TOMORROW'S TRIBUNE

LAKE STEAMER'S CREW WITHOUT FOOD IN WILDS

Find 4 More Bodies of 52 Lost in Gale.

Died of Exposure

Bodies of four more of the crew of the foundered car ferry Milwaukee were found in a lifeboat near St. Joseph, Mich., last night. They had died of exposure and not drowning, and the coast guard expressed the belief that one of the men was alive as late as yesterday.

(Pictures on back page.)

Ravages of the terrific storm which dealt sudden death to 52 members of the crew of the foundered car ferry Milwaukee, became more fully known last night when dispatches from Sault Ste. Marie, Mich., cross roads of the great lakes, told of vessels pounding to pieces on rocks and of balked efforts to save marooned seamen from perishing by starvation and exposure.

An evening dispatch described the desperate plight of thirty-one mariners marooned on Michipicoten island, a wilderness of crags and virgin forest in Lake Superior, about 120 miles northwest of the Soo. Their vessel, the package freighter Chicago, was driven on the rocks in the gale of Tuesday night, the violence of which set a new record for destructiveness on the great lakes.

Ship Runs Onto Rocks.

In the crash full tilt on the island's rocky coast, the bow of the freighter reared clear out of the water. The shock ripped open every seam in the iron hull and the freight sank astern until she reached equilibrium.

With their quarters in the stern submerged, the crew scrambled up the slanting deck, leaped to the rocks and sometimes swimming, sometimes wading, reached shore. Capt. P. C. Ferrel of Buffalo was the last man to leave the boat.

Next morning the lookout on an ore carrier miles away sighted the tilted Chicago through his telescope. The crew, who had managed to take ashore some bedding for protection against the icy wind, had distress signals flying but these were not discerned.

Two Vessels to Rescue.

That night, Wednesday, the former submarine chaser 119, now in the coast guard service, pulled alongside the wreckage, and by wigwag signals learned the crew was safe. The steamer John Henderson also hove in to Michipicoten island and both vessels stood by, their captains not daring to risk an approach to the shore in the still boisterous seas.

Yesterday the Great Lakes Transit corporation, owners of the stranded Chicago, sent the tug Whalen to the scene from the Soo. The Whalen found the rocks as perilous as had the steamer and the subchaser, so her captain steamed around the island to the port of Quebec, on the southeast side, where a handful of Indians have a settlement.

Castaways Face Starvation.

No Indian could be persuaded to traverse the nine miles of impenetrable marsh cutting off the marooned crew from the settlement.

Last night, however, one of the Chicago's crew stumbled into Quebec, his clothes soaked by marsh waters, his face and hands torn by brambles. He was scarcely able to stand from lack of food. He expressed doubt that his companions would be able to follow his trail. A wireless message to the transit company's agent at the Soo from the tug said the Chicago's crew was facing starvation.

Find More Bodies of Lost Crew.

The fate of four of the crew of the car ferry Milwaukee was learned last evening when their bodies were found lashed to a nearly submerged lifeboat in Lake Michigan forty-five miles northwest of St. Joseph, Mich. They had escaped drowning only to perish from exposure. The discovery increased to nine the number of bodies recovered from the crew of fifty-two which Lake Michigan swallowed up when the Milwaukee went down in Tuesday night's storm a few miles offshore between Racine and Kenosha.

The bodies were found by Capt. Samuel Carlson of the St. Joseph coast guard and his crew of three men, who had been cruising the lake since morning. At 5 o'clock last evening the guardsmen's power boat ran into a floating mass of wreckage, planks, hatch covers, and a part of the Milwaukee's pilot house.

Amid the debris was the lifeboat, its gunwales barely above water. It contained the bodies of three of the

men, clad in oilskins and lashed firmly to the thwarts. The fourth body was under the boat, held by its lashing.

Capt. Carlson said he believed one of the men had been alive as late as yesterday.

The bodies were taken to St. Joseph where they await identification. Their discovery gave rise to the hope that others of the crew may have escaped from the sinking car ferry in boats or rafts.

Five of Crew Found Safe.

The death list of the Milwaukee, at first fixed at fifty-seven on the basis of a complete crew roster issued by the operating company, the Grand Trunk railway, was reduced to fifty-two when it was found that seamen listed in the crew roster and believed to have perished were safe ashore yesterday, according to dispatches from Grand Haven, Mich.

Tom McNello, an oiler, was on a three day leave of absence when the car ferry made her fatal voyage. His father, Philip McNello, was lost. J. Mercia of Milwaukee, a fireman, listed among the dead, cashed a check yesterday in Grand Haven. C. McCarthy, J. Nicklass, and Tom Gannon also turned up in Grand Haven.

Eight Grand Haven homes were in mourning for lost seamen and flags on public buildings flew at half-mast. Plans were discussed for public religious services in all the churches on Sunday in memory of the dead.

The body recovered off Kenosha on Thursday and reported to have been identified as that of Capt. McKay, a Grand Haven resident, was later established to be that of C. Johnson, an oiler.

Throughout the day coast guardsmen from the Milwaukee, Racine and Kenosha stations patroled the lake, seeking other bodies in the vicinity where five were recovered on Thursday. Their hunt was in vain. A ship captain's report that he had seen a hulk at a point 13 miles northeast of Milwaukee sent one coast guard crew to the spot. They searched the area for some time, but found no trace of the car ferry or wreckage.

Work to Free Ship from Reef.

An afternoon dispatch from the Soo said tugs were hard at work trying to free the freighter William B. Pilkey from a reef off Gravel Island in Lake Huron. Part of the ore cargo was transferred to a barge and a diver went below to patch a six inch hole near the stern.

The Pilkey's boilers were fired, water was pumped out of the hold, and the crew, which remained aboard throughout the storm, prepared for a concerted effort with the tugs to free the vessel.

The freighter Maple Court, from which a crew of 23 was removed by vounteer rescuers from a fishing colony, was being pounded to pieces last night off Magnetic Point. Chances of salvaging the boat were believed slight.

Wreckage of almost forgotten lake disasters was churned up in the storm which sank the Milwaukee, it was revealed. Fishermen, hauling up their nets off Two Rivers, Wis., found in the meshes some water logged spruce trees believed to have been some of the Christmas spruces which formed the cargo of the Rouse Simmons, a lumber boat that foundered with all hands aboard in December, 1911.

At Racine the waters gave up wreckage of the powered schooner Rosabelle, owned by the House of David colony. Six of the Rosabelle's crew were killed when the schooner's fuel tank exploded in 1921.

JETTIES PLAN URGED

At a meeting of public officials and engineers held in the office of Commissioner of Public Works Richard W. Wolfe yesterday to consider the damage done by Tuesday's and Wednesday's raging lake storm and to plan how to prevent such destruction in the future, the following facts were brought out:

1. Despite diversion, lake levels at present are so high that Chicago's breakwater system is rendered useless when any even slightly unusual storm strikes this shore of the lake.

2. The two days' storm this week damaged the Chicago shore line to the extent of at least $1,500,000, and perhaps $2,000,000.

3. Walls, bulkheads and breakwaters, designed to take the full impact of huge waves in storms, must be done away with and a system of protection installed in which the force of the waters is gradually lessened as they reach the shore line.

Lack Funds for Work.

4. Provisions for improvements of this nature have been in effect for certain sections of the shore for several years, but the city and the park boards have lacked the funds to start the work and they do not now know where such funds are coming from.

"Lake levels in the last year have been so high that they have been adequate only in normal weather," Harbormaster Charles Agnew said in referring to the bulkheads. "And the experts say they are going higher and higher. Is it any wonder, then, that there is wholesale damage when a storm of the fury of Tuesday's strikes the city off the lake?

"My office is in the third story on the land end of Navy pier. Waves 45 and 50 feet high swept over the whole structure at the time when the wind's velocity was 70 miles an hour. The water swept waist high through my office there, on the third floor."

Commissioner Alexander Fyfe set the damage to Lincoln park at $1,000,000, and in this he was backed up by William H. Dean, chief engineer for the Lincoln park board. Earlier Mr. Dean had told of a provision for a series of eighteen jettisons to be built out into the lake between North and Fullerton avenues and explained their efficacy and desirability. Commissioner Fyfe referred to these, to the high lake level, and to the demonstrated uselessness of present protective measures under severe conditions.

"With more water promised in the lake by the experts for next year, it simply means water all over Lincoln park when any kind of an unusual blow occurs," Mr. Fyfe said. "The inadequacy of present prevention is demonstrated."

Likes Jetties Plan.

"I like the plan for the jetties. The engineers say it is good. But we have no money to do it with. We will have trouble now with the repairs of $1,000,000 or something like it we'll have to make. If we only had our taxes from the citizens I believe we could go ahead."

The jetties, Engineer Dean explained, are to be built about 200 feet out into the lake and are to be about 200 feet apart.

Linn White, chief engineer for the South Park board, fixed damage on the south side at about $150,000. He advocated building of submerged or partly submerged reefs.

To Protect Outer Drive.

To protect the south side outer drive from a recurrence of damage by the lake waters, workmen yesterday were placing heavy stone and slag along the east side of the outer drive at 38th street, where paving on a stretch of about 100 feet was washed out by waves during the recent storm. The outer drive to 39th street was reopened two days ago.

Race Bet "Expert" Fined $2,000 for Tax Dodging

George E. Stewart, whose advertisements in the racing form sheets claimed that he had once accumulated $900,000 from a $500 bet with the aid of an "unbeatable" system, was fined $2,000 by Federal Judge Wilkerson yesterday when he pleaded guilty to evading income tax payments. According to Dwight Green, solicitor for the department of internal revenue, Stewart also paid the government $6,000 plus penalties as a result of his failure to pay the original tax owed.

Gas Kills Master and Dog in Lifetime Home

Jacob Reis, 42 years old, was found dead yesterday in the gas filled kitchen of his three room flat in the rear of 852 Cambridge avenue, where he was born and had always lived. His body was sprawled across the body of his pet dog, that died with him. Reis had lived alone in the house since his mother, who was said to have been 100 years old, died two months ago.

FINED FOR CARRYING STILLS.

Louis Goldstein, 40 years old, 2000 West 13th street, was fined $100 and costs yesterday by Police Magistrate James M. Fesco following his arrest by the Oak Park police when two stills were found in the automobile he was driving.

G. O. P. GIRDS TO WAR ON SENATE RADICALS IN 1930 ELECTION

New York, Oct. 25.—[Special.]—Otto H. Kahn, partner in the banking firm of Kuhn, Loeb & Co. has accepted treasurership of the Republican senatorial campaign committee at the request of Senator George H. Moses of New Hampshire, chairman of the committee, and Claudius H. Huston, chairman of the Republican national committee, it was learned today.

Selection of a banker of Mr. Kuhn's standing as treasurer of the senatorial campaign committee was accepted as an indication that Senator Moses, as chairman of the committee, intended to be prepared for a hard fight for the retention of Republican control of the senate when a third of the members come up for election next year.

The selection of Mr. Kahn was seen as a war measure, aimed as much against members of the radicals in the senate as against the Democrats, with a possibility that the Republican senatorial campaign committee might fail to support some of the radicals who are opposing President Hoover and the administration on the tariff bill now before congress.

SHUMAKER, DRY CZAR OF INDIANA SINCE 1907, DIES

Called the "Perfect Prohibitionist."

Indianapolis, Ind., Oct. 25.—[Special.]—The Rev. E. S. Shumaker, for more than twenty years superintendent of the Indiana Anti-Saloon league, died here at 4:45 this afternoon, aged 62. Death was due to a malignant tumor and complications. Because of his success in obtaining the most stringent state bone dry law in the nation, Shumaker was frequently called "the perfect prohibitionist."

His militant career as a dry crusader and political organizer reached its high point about five years ago, when D. C. Stephenson and the Ku Klux Klan were dominating the Republican party in Indiana. In the 1925 annual report of the Indiana Anti-Saloon league Shumaker vigorously criticized the actions of the State Supreme court in certain liquor cases. His defiant attitude caused Attorney General Arthur Gilliom to prefer charges of contempt in 1926.

Finally Serves 60 Days.

After a long delay the Supreme court affirmed a 60 day sentence at the Indiana state farm. Although pardoned by Gov. Jackson as he was about to serve the sentence, the pardon was subsequently voided by the efforts of Attorney General Gilliom. After further attempts to evade the sentence, Shumaker entered the penal farm last Feb. 11 and served the two months' time. Rigid dieting there was followed by ill health. Last summer he was sent to the Battle Creek sanitarium to recover. For a time his health seemed to improve and he returned to his home here and resumed his duties at Anti-Saloon league headquarters. But the improvement was only temporary, and he was soon forced to take to his bed.

He grew steadily worse and for several weeks had been sinking into a coma. Just before the end he regained consciousness and was able to recognize the members of his family grouped about his bedside. His wife and four of his children were present when he died. One son, Wayne, a student at De Pauw university, was absent.

Funeral services will be held Monday afternoon at the Broadway M. E. church here.

BORN IN OHIO.

The Rev. Edward Seitz Shumaker, was born July 30, 1867, at Greenville, O. He was graduated from the De Pauw university in 1895. His ordainment as a minister of the Methodist Episcopal church occurred in 1890. Memories of saloon brawls in his home town and his boyhood observations of the poverty among workingmen who drank influenced him to devote his life to prohibition work.

After filling pastorates in the Indiana villages of Bainbridge, Knightsville, Plainfield, Terre Haute, and Williamsport, he became professionally identified with the Indiana Anti-Saloon league in 1903 as its field secretary.

He became noted for physical courage in the early rough and tumble days of dry work and attracted the attention of the national Anti-Saloon league.

For three years he was superintendent of the South Bend district, until his promotion in 1907 to the dictatorship of the Indiana league. During the years following he wrote numerous pamphlets on prohibition and became an aggressive leader of the Indiana drys in the legislative fights which secured county option in 1908 and state prohibition during the war year of 1917. After the advent of national prohibition in 1919 he remained an outspoken defender of bone dry prohibition and its manifold problems of enforcement in Indiana.

He married Lena Truax in 1896. A year after her death, in 1899, he married Flora Holliger of Terre Haute, the mother of his five children.

INDIANIAN APPOINTED TO FEDERAL CIRCUIT OF APPEALS BENCH

Washington, D. C., Oct. 25.—[Special.]—Judge William M. Sparks of Rushville, Ind., was appointed judge of the United States Circuit Court of Appeals of the Seventh District by President Hoover today. He succeeds Circuit Court Judge Albert B. Anderson of Indianapolis, who recently reached the retirement age. Headquarters of the Seventh District Circuit court is at Chicago.

Judge Sparks had the support of the two Indiana senators and a large number of Indiana judges and attorneys. The new judge comes from the home of Senator James E. Watson [Rep., Ind.]. Senator Arthur R. Robinson [Rep., Ind.] and his colleague headed a list of 65 Indiana judges, attorneys and officials who sent letters of endorsement to the department of justice and the White House.

Attorney General William D. Mitchell selected Judge Sparks for recommendation to President Hoover from a list of fourteen names submitted to the department by Senators Watson and Robinson.

The murder trial of D. C. Stephenson, Indiana Ku Klux Klan leader, now serving a life sentence in the penitentiary, was held before Judge Sparks.

GANG CONFESSES ROBBING STORES IN SEVEN STATES

A burglary gang which has operated in seven states was uncovered yesterday when policemen from the Maxwell street station arrested two brothers, one of them an escaped convict, who confessed to several hundred burglaries. With them police seized a woman lookout and her 6 months old baby, and two other men accused of receiving the stolen property.

The two brothers are Todd Salter, 23 years old, and Emory, 26 years old. Todd escaped from the Michigan prison at Ionia, Mich., last July, while Emory is wanted for a $38,000 bank robbery at Cass City, Ind. They were seized at the home of Hale Emerich, 28 years old, at 13202 Baltimore avenue, where police found clothing and jewelry worth more than $5,000. Emerich and the woman companion of the Salters, Mrs. Patricia Clare, 20 years old, of Toledo, O., were taken with them. In the house police found 100 rounds of ammunition and several guns. Following their arrest they implicated George Small, 38 years old, 11018 Vincennes avenue, as a "fence" and he was taken into custody.

The Salters confessed they had robbed stores in Arkansas, Missouri, Kentucky, Ohio, Tennessee, Indiana, and Michigan. They waived extradition and will be returned to La Porte county, Ind., where most of their robberies were staged.

POLICE COME OUT ON TOP IN 3 COURT CASES

The police department yesterday won three victories in the Circuit court when judges dissolved two temporary injunctions protecting alleged gambling resorts and denied a petition for a writ of mandamus to compel the city to issue a license to a pawnshop. In all three actions Corporation Counsels William V. Daly and James N. Kearns represented the police.

Circuit Judge Friend dissolved a temporary injunction restraining police from raiding the Pershing Athletic club, 219 East 43d street, and Circuit Judge William V. Brothers made a similar ruling against the Drexel Boulevard Bridge club, 4646 Drexel boulevard. Circuit Judge Taylor refused to order the city to issue a license to Meyer Gordon, whose license for his pawnshop at 703 North Clark street was revoked when police charged him with being a "fence."

PUTS HEAD OUT OF CAR, KILLED.

Patrick Kiernan, Port Huron, Mich., was killed last night when he leaned out of a baggage car of a Grand Trunk train, his head striking a steel beam.

JOAN CONVICTED OF ASSAULT; MAY WIN PROBATION

Faints as Verdict of Jury Is Read.

CRIMINAL COURT.

Edward Kalinowski, rape, sentenced to 1 year in the penitentiary by Judge Otto Kerner.

Toney Lopes, Mike Stybery, Charles Netalian and Charles Norvil, burglary [changed to larceny], sentenced to 1 to 10 years each in Pontiac reformatory by Judge D. J. Normoyle.

(Picture on back page.)

Miss Joan La Coste, automobile racing driver, was found guilty last evening by a jury in Judge Joseph B. David's Criminal court of assault with intent to commit robbery. The judge, however, indicated that he would not impose the 1 to 14 year sentence in the penitentiary, as provided by law, but would put Joan on probation.

The ultimate fate of the defendant, however, will not be determined for two weeks, when a motion for a new trial is to be argued. At the outset of the trial the judge had held out an offer of probation if the defendant would plead guilty. She turned down the offer and chose to gamble with the jury.

Faints Over Verdict.

Miss La Coste fainted as the unexpected verdict was read, but she soon recovered, and spent an hour or more chatting and laughing with friends she had made in the Criminal court since she was placed on trial.

The jury by its verdict found that Miss La Coste went to the apartment of Mrs. Rebecca Bobbe in the Chicago beach hotel and attempted to commit a robbery. She was armed with a toy pistol and a bottle of chloroform. The defendant tried to tell the jury that she went to obtain a loan and that the pistol was only a novelty cigaret case.

Assistant State's Attorneys Charles A. Bellows and Samuel Clawson said they would oppose any move for probation. If the judge grants her liberty it will be over the strenuous objection of the prosecutors, they said.

Visits in Another Court.

Miss La Coste spent most of the time the jury was deliberating in the court or ante rooms of Chief Justice D. J. Normoyle, who had reduced her $25,000 bond to $2,500. She had to be summoned from that court when Judge David decided to call the jurors into court to see if a verdict could be reached. The jurors said they stood 10 to 2 and thought a verdict could be reached in a few minutes. It was not announced whether the majority was for conviction or acquittal.

Miss La Coste apparently had gotten the wrong tip, because she laughed and talked gaily with her attorney, Michael Romano, and others while she waited for the jury to return with the expected verdict. In a short time the verdict was announced and the defendant showed no signs of nervousness until the clerk reached the word "guilty." Her hands went nervously to her face and soon her showy beads were hidden from view as her face fell forward and she started to weep. She ultimately swooned in her chair. She was revived in a short time, however, and she heard the judge ask the jurors if they thought it a proper case for leniency.

Some of the jurors answered immediately that they thought it a case for leniency, but the reply was not unanimous until the judge repeated his question a second time. He then said he would consider a motion for probation.

FALL GUILTY, U. S. PREPARES TO TRY DOHENY

Lawyer Swoons; Oil Man Curses Court.

(Continued from first page.)

mistrial and indefinite continuance of the case.

"It's All Right," Sobs Wife.

As the justice left the bench, Mrs. Fall, leaving her sobbing daughters to the ministrations of the matron and friends, pushed through the milling throng and reaching Fall, threw herself upon him, crying, "It's all right, Albert, it's all right, nothing matters with me—you know that."

Kissing him again and again, she continued to comfort him until she was persuaded to take a chair at his side.

Doheny flung past the rail and, reaching the courtroom just as Justice Hitz left by a side entrance, turned to face the bench with uplifted fist and shouted, "This case wasn't tried by the jury, it was tried by the court." Mrs. Doheny, with tears streaming down her face, tugged at the old man's coat until she finally pulled him outside the room.

Attorney Collapses.

Thompson, meanwhile, had given way to his feelings and was crying like a child when he suddenly slipped to the floor in a complete collapse and it was first feared that he, ill for years, had succumbed to a heart attack. While Fall's personal physician, Dr. H. T. Safford, worked to revive the stricken attorney, Hogan, chief of the defense counsel, stood over his colleague's body and shouted:

"Bring back that G— D— jury and let them laugh at this, too."

"That verdict," screamed Hogan, "was a rape of the constitution. It was invited by the court in violation of Fall's constitutional rights. Everybody who heard the court's charge knew what the verdict would be, although when the evidence closed an acquittal was a foregone conclusion."

Fall in Stupor.

Even the sight of his old friend on the floor failed to rouse Fall from the stupor which had settled down on him and he was wheeled out of the courtroom and was resting in his hotel apartment before Dr. Safford succeeded in restoring Thompson to consciousness. Later Thompson, highly nervous, was moved to the hotel and tonight was reported to be recovering rapidly.

The one humorous note in the drama was sounded by Mrs. Thomas C. Adkins, wife of one of the jurors, who pleaded with a bailiff for an opportunity to "get at that fellow," her husband. From the first day of the trial Mrs. Adkins haunted the courtroom, predicting that the result would be the acquittal of that "poor old man," and vowing vengeance on her husband, a locomotive engineer, if he dared vote for conviction.

Leaving the courtroom by a rear door, the jurors were posing for newspaper and newsreel photographers when Mrs. Adkins burst upon the scene, screaming:

Juror Berated by Wife.

"You, you—come out here where I can get my hands on you—I'm going home, and you better not show up around there, either."

"I am personally very sorry for Secretary Fall," declared Prosecutor Roberts. "The duty that I have had in this case has been an unpleasant one. But I have done only what I felt was the duty of a sworn official. I am satisfied that the verdict was right and was in accordance with the evidence.

"The health of the body politic and the vindication of the pure principles of government are always far more important than the welfare or health of any one man. This fact and this fact only made it necessary that the government try the case and have a record written in the court characterizing the official dereliction involved in the case.

"I can't help but feel the sympathy for Fall which his serious illness and weakened condition must excite in the breast of every one, but, nevertheless, the jury did its obvious duty, notwithstanding the condition of the culprit," declared Senator T. J. Walsh [Dem., Mont.], chief prosecutor of the senate committee investigation which uncovered the scandals. "Every right minded person ought to be gratified that this large measure of justice has been done."

WOMAN DIES SUDDENLY IN HOME.

Mrs. Irene Gresley, 26 years old, 4004 Clarendon avenue, was found dead in her bed yesterday by Dr. Walter B. Sieverth, 728 Sheridan road, who was summoned by a neighbor.

POLICE ARREST 5,333 IN CAMPAIGN TO END AUTO LAW VIOLATIONS

Commissioner of Police Russell yesterday announced the results of the campaign against traffic violators, which is aimed largely at persons driving through stop and go signals and not stopping at through streets. Arrest of all offenders started on the first day of this week. The number of arrests and the offenses for which they were made are as follows:

Date—	Disregarding Passing signal lights.	signs.
Oct. 21	420	300
Oct. 23	397	537
Oct. 23	575	1,062
Oct. 24	853	1,289
Totals	2,245	3,088

The drive on these violators is a part of the year's safety campaign inaugurated by Commissioner Russell recently. Two weeks are devoted especially to the enforcement of each traffic ordinance in the city code.

JAIL POLICEMAN FOR ATTEMPT TO BLOCK JUSTICE

Policeman Vincent Qualey of the Summerdale station was stripped of his star and revolver yesterday and locked up in the county jail when it was discovered that he was charged with obstructing justice, so the authorities claim, in an indecent liberty case involving his own niece was a co-defendant with him in an indecent liberty case. A charge of malfeasance in office was lodged against him in the felony court of Judge Borrell.

The disclosures regarding the conduct of the policeman took place in the courtroom of Judge G. Fred Prussing in the Criminal court when Jos Frank, 40 years old, 7023 Ravenswood avenue, was put to trial on two charges of indecent liberties with two 11 year old girls. The jury was called and the trial was about to proceed when the state discovered that the niece of the policeman was not present.

Qualey asserted she was in other and would not be present.

Assistant State's Attorney Abraham Johnson and Owen West became suspicious and asked for a short adjournment. The witnesses were taken to the office of Chief Investigator Joe Roche.

Edward P. Gould, father of the other complaining witness, told Roche that Qualey had recently told him that he was not going to allow his niece to prosecute and suggested that he do the same.

Girl Hiccoughs 32 Days; Baffles Dozen Physicians

Detroit, Mich., Oct. 25.—(AP)—Virginia May Coppins, 14, East Detroit High school student, has been hiccoughing for 32 days at St. Mary's hospital here despite the efforts of a dozen physicians and expert advice which has come from all parts of the United States.

"NELVO"
IMPORTED WHITE
ENGLISH BROADCLOTH
SHIRTS
WOVEN AND FINISHED IN
MANCHESTER, ENGLAND
$5.00 QUALITY
$3.95
COLLAR ATTACHED, NECKBAND STYLE
ALL SIZES • FASHIONED TO FIT
BEDFORD
SHIRT COMPANY
17 LOOP STORES
*South Side Store—816 EAST 63RD STREET
*North Side Store—3246 LAWRENCE AVE.
*Open every evening until 10 p. m.

CARSON PIRIE SCOTT & CO

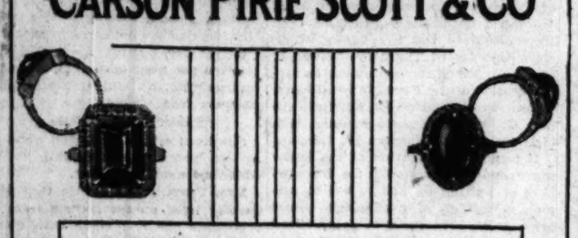

Real Stone Rings
In Which the New
Costume Jewelry Has
Added Its Final Touch
to the Color Note
Of Rose Quartz, Carnelian
Of Chrysoprase, Calcedony
Set in Marcasite and Sterling
$3.50
First Floor, South, State.

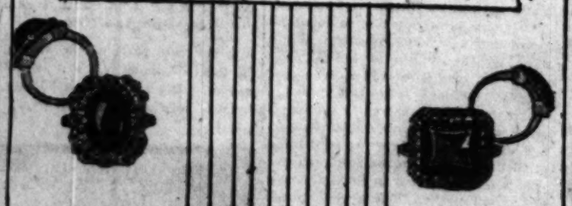

Manhattan end
and end madras shirts at
a very special price
$2.15
This is one of the closest pieces of figuring that the Manhattan Shirt Co. and ourselves have done, one of the smartest ideas, and probably the best value. Collar attached styles in all the desirable new plain colors
The same shirt with two
separate collars to match
$2.65
IF YOU CAN'T GET IN PHONE
HARRISON 9000
MAURICE L ROTHSCHILD
State at Jackson
MINNEAPOLIS CHICAGO ST. PAUL

TOMORROW LAST DAY
RADIO SHOW
COLISEUM
See Spectacular Radio Pageant
NEW TELEVISION
Mysterious Theremin
See and Hear
Chicago Symphony Orchestra
Under Personal Direction of
Dr. Frederick Stock
from
Crystal Broadcast Studio
CHICAGO RADIO SHOW
Sunday Afternoon

RESORTS AND TRAVEL
MICHIGAN.
GOODRICH STEAMSHIP LINES
Muskegon Grand Haven Grand Rapids
Holland St. Joseph Boston Harbor
Phone, Wabash 4500
Deluxe Navy Type, Southwest Entrance

RESORTS AND TRAVEL RESORTS AND TRAVEL
Ocean Travel. Ocean Travel.

The Voyage of the 20th Century

A pleasure cruise that returns a dividend in health and renewed energy.
See the South Seas
New Zealand
Australia
Enjoy the days of lazy liberty and the soft, tropical nights dance on decks beneath the starlit skies.
A circular tour with stopovers at any point en route. First class rates from $616; second class $427. Sailings every 14 days.
For Pamphlets and Full Information Apply
CANDIAN-AUSTRALASIAN ROYAL MAIL LINE
900 Hastings Street West, Vancouver, B. C.
or Canadian Pacific or Canadian National Railways
UNION STEAM SHIP CO. OF NEW ZEALAND, LTD.
230 California Street, San Francisco
or Jas. F. Robertson, Inc., 333 N. Michigan Ave. Phone State 8364-8365
or any Tourist, Steamship or Railroad Agent

ENDS OWN LIFE WHEN LOVE IS SPURNED

Mrs. Eve Waddington Greeley, widow of a British army officer, who posed as a countess, found dead in her home at 6618 Glenwood avenue. A note near by indicated she had committed suicide.
[Paul Thompson Photo.]

Policeman John Maier, to whom suicide note was addressed.
[TRIBUNE Photo.]

"COUNTESS" ENDS LIFE WHEN HER LOVE IS SPURNED

Writes Farewell Note to Policeman.

(Continued from first page.)

story that he had met Mrs. Greeley only a month ago and insisted that the policeman was an old acquaintance of the dead woman. She said they met at Detroit some years ago, while Maier was employed as a customs inspector.

That Mrs. Greeley may have contemplated suicide for some time was indicated by a statement of Mrs. Farrelly that her half sister had taken an overdose of sleeping potion several months ago. A note was found in the apartment signed by Dr. William V. Haskins, 622 Diversey parkway, and addressed to St. Joseph's hospital, directing that she be admitted there for treatment on March 19.

Dr. Haskins said he had treated her for a nervous disorder at that time.

Leaves Loving Letter.

The note addressed to Maier greeted him as "My Love" and read:

"I feel the end is very near for me. All the bitterness and hate is gone from my heart. I die, loving your dear heart. Since you could not love me living, think kindly of me when I am gone. I want you to have my ring. I wish I could be your own before I die. As it is I die not knowing why you cast me so brutally out of your life. If I have sinned, God knows I have suffered the torments of the damned, while I have waited for death through all these pain tortured hours. Goodby, my love."

In the same handwriting but written with a different pen and a different colored ink, the note continued:

"I give my hope of heaven to die in your arms. Won't you risk it for me?"

The inquest into Mrs. Greeley's death will be held at 10 a. m. today.

HUNTER BAGS RARE ANIMALS OF AFRICA FOR FIELD MUSEUM

Rare zoölogical specimens from the African bush country will soon be the property of the Field Museum of Natural History, following the arrival in Chicago yesterday of Capt. Harold White of New York after a year's hunting trip. Capt. White was the leader of the Harold White-John Coats expedition to Abyssinia, Tanganyika and Kenya.

Five specimens of the reticulated giraffe; several white dik diks, the world's smallest antelope species; three aard-varks, a rare ant eater, and a hitherto unknown type of chamois were obtained by the expedition. Grant gazelles, oryx, black rhinoceros, lions, and numerous small birds and mammals were also collected.

The king of Abyssinia, Ras Taffari, expedited the work of the expedition with his cooperation, according to Capt. White.

GERMAN UNCLE LEAVES MILLION TO DETECTIVE

New York, Oct. 25.—[Special.]—Detective Henry Senss of the Brooklyn homicide squad, whose greatest ambition has been to pay the mortgage on his home in Hollis, L. I., and retire on half pay—$1,250 a year—today learned that he is a millionaire.

He was sorting the mail when he ran across a letter from Germany addressed to himself.

It said that his uncle, Hermann von Senss, died on June 26 last, leaving about 4,000,000 paper marks (about $1,000,000), 700 gold marks, and an estate on the Rhine to him.

Boy Awarded $25,000 for Loss of Sight in One Eye

Chester Malinowski, 16 years old, 1728 Julian street, yesterday was awarded $25,000 damages in his suit for the loss of sight in his left eye against Martin Piasecki, 45 years old, 1433 North Wood street, by a jury in Superior Judge Gentzel's court. The boy charged Piasecki struck him with the limb of a tree, causing the injury, on May 1, 1927, when he chased Chester and three companions from his yard.

NIGHT CLUB GIRL WINNER OF SUIT AGAINST THAW

Jury Verdict Awards Her $75,000 Damages.

New York, Oct. 25.—[Special.]—A jury before Supreme Court Justice Levy today awarded Miss Marcia Estardus, erstwhile night club hostess, damages of $75,000 in her suit against Harry K. Thaw. She charged that the eccentric millionaire struck and bit her.

Isidore M. Shapiro, Thaw's lawyer, made a motion to set the verdict aside on the ground that it was "grossly excessive," but Justice Levy reserved decision.

Miss Estardus asked for $100,000 to indemnify her. The jury took just fifty-five minutes to decide her case.

Asked what she intended to do with the money, when and if she got it, Miss Estardus replied:

Wants Nice Husband.

"I intend to look for a nice man and settle down. I want children and everything. I really mean it."

Miss Estardus seemed to collapse at the verdict, but she pulled herself together and a few minutes later posed smilingly for the photographers.

Thaw was present when the verdict was returned.

"I am greatly surprised and shocked at the verdict," he declared. "I don't know how the jury arrived at that verdict. The only testimony was that of the woman, which was perjury."

Unconscious, She Says.

Miss Estardus alleged that while in Thaw's apartment in West Seventy-fifth street on Jan. 1, 1927, Thaw had knocked her unconscious and then hit her several times with a hair brush, bit her, and ripped her dress to the waist. When she regained consciousness, she said, she had tried to jump out of the window, but Thaw restrained her.

It was Thaw's unlucky day. No sooner did he leave the court room after the verdict than papers were served on him by the estate of Dr. Ely Jelliffe, demanding $10,000 for professional services during Thaw's trial for the murder of Stanford White twenty-three years ago. Dr. Jelliffe was one of the alienists.

Admits Theft of $3,000 from a Checkroom Girl

Albert Abram, 39 years old, 3533 Grenshaw street, was arrested last night on a warrant obtained by Miss Betty Brody, 22 years old, of the Devonshire hotel, 19 West Ohio street, charging him with the theft of $3,000 in bonds. Miss Brody, a checkroom girl in a cabaret, said she gave Abram a key to her safety deposit box at the First National bank several weeks ago, telling him she wanted him to have her savings if anything happened to her. Two days ago she visited the box and found that her bonds were gone. Abram admitted taking the bonds. He said his mother lost heavily in the market slump and he took the bonds to provide margins.

Chicago Daily Tribune
THE WORLD'S GREATEST NEWSPAPER
Vol. LXXXVIII. Saturday, Oct. 26. No. 257.
Published daily at Tribune Square, Chicago, Illinois.
The Tribune Company, publishers.
MAIL SUBSCRIPTION PRICES.
Mail subscription price in Ill. (outside of Chicago), Ind., Iowa, Mich., and Wis.—Daily with Sunday, one year, $12.50.
Zones 3 and 4 in states other than Ill., Ind., Iowa, Mich., and Wis.—Daily, $7.50 per year.
Zones 5 to 8, inclusive—Canada, Mexico, and foreign—Daily, $12.00 per year.
Entered as second class matter June 3, 1903, at the postoffice at Chicago, Ill., under the act of March 3, 1879.

AWARDED $75,000

MARCIA ESTARDUS.
[Pacific and Atlantic Photo.]

FORTUNE GONE, EVANSTON MAN ENDS HIS LIFE

With his fortune dwindled away in real estate ventures, Charles Frederick Stewart, 49 years old, one time wealthy Evanston real estate dealer, committed suicide yesterday by turning on the gas in the kitchen of his home at 1316 Maple avenue, Evanston. A coroner's jury yesterday afternoon returned a verdict of suicide while temporarily insane.

His widow, Mrs. Martha Stewart, who found the body when she arose about 6 o'clock, said Stewart had lost heavily in real estate ventures recently. He had invested $200,000 in the building in which they lived and delays in construction had involved other property he owned in litigation, she said. Within the last few weeks, however, she said, his business affairs seemed to improve, and he had obtained a position as manager of an automobile agency, and was to start work there next Monday.

Mrs. Stewart said reports that her husband had lost heavily in the stock market were false, as he had had no money to invest.

Besides his widow, he is survived by one daughter, Lois, 22 years old, and one son, Fred K., 15 years old

37 Pound Muskellunge Is Caught by Boy, 15

Rhinelander, Wis., Oct. 25.—[Special.]—Robert Hulgren, 15, caught a 37 pound muskellunge while trolling in Island lake. Although the big fish nearly upset the boat the boy succeeded in landing him without assistance.

PAL OF CLEAVER IN JAIL BREAK IS RECAPTURED

C. W. Clarke, who on June 16, 1928, escaped with Charles (Limpy) Cleaver and several other prisoners from the Du Page county jail at Wheaton, was captured yesterday by Sheriff Lawrence Hattendorf of Du Page county at Clearwater, Mich., and returned to Wheaton. The sheriff revealed that for months he has been watching a dairy farm at Clearwater on a tip that Clarke was hiding there.

Clarke was awaiting trial at time of the jail break for the robbery of the third rail station at Lombard. Cleaver was awaiting trial for the $133,000 Evergreen Park mail robbery. Cleaver, along with other members of the mail robbery gang, later was captured near Melrose Park following a gun battle with Chicago police. Cleaver was convicted and is now in Leavenworth prison.

JUDGE PONDERS ARGUMENTS IN TAXICAB CASE

Federal Judge Wilkerson yesterday took under advisement exceptions to the report of Master in Chancery Thomas J. Peden in the Checker taxi litigation which have been argued before him for four days. The local cab company is being sued for $1,500,000 for breach of contract by the Checker Cab Manufacturing company of New Jersey.

Master Peden tendered his report several months ago after hearing testimony for more than a year. In it he found for the New Jersey concern and recommended an accounting with the view of determining the amount to be awarded against the Checker company of Chicago. Attorneys took several exceptions to the recommendation and have been giving their arguments this week.

FLIGHT FROM RUSSIA PAVES WAY FOR AIR ROUTE, FLYER SAYS

(Picture on back page.)

The flight of the Russian airplane Land of the Soviets, is being made to pave the way for a regular air line between Moscow and New York, passing through Chicago, Semen A. Shestakov, commander and pilot of the flight, said yesterday at a public reception for the four Russian flyers given at the Palmer house.

Because the flyers do not understand English, an address of welcome was delivered in Russian by J. J. Voronko, editor of the Russian Review. He said that their arrival here was a day of pride for the 30,000 Russians in Chicago. A second address of welcome was delivered by City Treasurer Peterson. Col. T. A. Siqueland, vice president of the State Bank of Chicago, acted as toastmaster.

Shestakov and his fellow flyers, Philip E. Bolotov, co-pilot; Boris Sterligov, navigator, and Dmitry V. Fufayev, mechanic, were taken for a tour of the city after the reception.

1,000 MILE OHIO WATER HIGHWAY OFFICIALLY BORN

Dedicate Last Link at Cairo, Ill.

BY PHILIP KINSLEY.
[Chicago Tribune Press Service.]

Cairo, Ill., Oct. 25.—[Special.]—"On to Cairo" was once a dream.

Today this afternoon, as the big river steamboats Cincinnati and Greater Pittsburgh, with a flotilla of smaller craft, warped up to the Cairo levee and that wide stretch of waters below the Ohio and the Mississippi met, the dream had become a reality.

The dam at Grand Chain, 18 miles above here, was dedicated today by members of the Ohio Valley Improvement association, who had journeyed all the way from Pittsburgh and Cincinnati through a string of newly completed locks and dams.

Some of the men here were the men who met in a little room in Cincinnati in 1895 and organized the association which put this thing through, despite political obstacles and indifference of the public.

Gen. Sibert Dedicates Work.

Brig. Gen. William L. Sibert, United States engineer, retired, builder of the Panama canal, authorized by the 1910 rivers and harbors act, was the one to pronounce the formal words of dedication. The engineers have taken as much interest in the project as the business men.

"I feel that the completion of the great waterway projects specially referred to by our President in his Asheville address will thrust industrial centers into our midcontinental areas, and thus bring farm and factory near each other and give flexibility to labor that will bring content," said Gen. Sibert. "It is not well in a nation of great area, such as our west, to have only one occupation, agriculture."

The lower part of the Ohio presented the most difficult engineering problem of the entire stream, Gen. Sibert said. The man who accomplished this task, Col. George R. Spalding, district engineer, was also present.

Four Years on One Dam.

The work on this dam alone has required four years, and has cost more than $5,000,000. It is the last gap in 1,000 miles of river between Pittsburgh and Cairo, which now has a uniform channel of 9 feet. The government has employed as high as 1,600 men on this dam alone at times, in order to rush it to completion. It is an 18 foot lift. The lock is 600 feet long and 110 feet wide. Two big units can be locked through at the same time.

Miss Margaret Pitcher of Cairo cut the silk ribbon which opened the dam today, while a thousand persons lined the river bank and hundreds more moved from the dedication fleet.

On the Cairo peninsula three states are in sight, the rich soil of Illinois, the green shores of Kentucky and Missouri in the farther distance. This section of Illinois, at least, is awakened to the possibilities of the river renaissance. The waterfront was paraded in welcome and the celebration continued throughout the evening.

A Political Triumph.

The business men of the valley and the engineers did not do this thing alone. It takes some politics to get $38,000,000 out of congress. The original estimate for the job was $62,000,000 and each session congress had to be convinced of the need of more and more money. Now it has become an administration major policy to carry on this work to other valleys of the central west.

Congressman Nicholas Longworth, leader of the house, told the other night how this was accomplished in congress. It was a combination of intelligent political effort, by unselfish men well organized.

When Mr. Longworth first went to congress the Ohio river project was only ten per cent completed. There was no system to the work. It was that "patchwork" which President Hoover despises.

Organized Effort Starts.

"It was about this time that an influence outside of congress was beginning to be felt," said Mr. Longworth. "A group of men, not many in number, but representatives of a vast population and vast public interests, was beginning to receive sympathetic hearing in the committees of congress. They called themselves the Ohio Valley Improvement association.

"The culmination came in 1910, when a large appropriation was carried for the nine foot channel. The rest was comparatively easy."

WOMAN BURNED IN EXPLOSION.

Miss Lucy Jennings, 31 years old, 7112 Cornell avenue, was seriously burned last night when naphtha with which she was cleaning a hat in the bathroom of her home exploded. She was taken to the Jackson Park hospital with burns on her face, hands and body.

CARSON PIRIE SCOTT & Co

Boys

Learn to Build Model Planes That Will Fly

The Airplane Model League of America Has Established Headquarters Here on the Seventh Floor

This nation-wide league of clubs for boys who are interested in aeronautics and airplane building has established its Chicago chapter here in our store. Open to all boys from 10 to 21 years. Registration any time on the Seventh Floor. Come and get your registration card and button.

Classroom Open Every Afternoon And All Day Saturday on 15th Floor

Local Contest Held Monthly

Materials for First Model, 50c

A Real Plane, the Heath-Parasol, Displayed

Seventh Floor—Wabash.

Coupon for Special LIFE INSURANCE POLICY

Issued Exclusively to Chicago Tribune Readers

$1.00 a month, with coupon below, for a Life Insurance Policy which pays $1,000 Plus!

No Medical Examination! No Subscription Necessary!

Note: Included Are Valuable Total and Permanent Disability Benefits!

This means that Full Amount of Insurance is payable to the insured, WHILE LIVING, in event of Total and Permanent Disability, as stated in Policy. Open to men, women, boys and girls in normal health, between ages of 9½ and 44½. Only one policy to a person. Issued by the Federal Life Insurance Company through special arrangement with the Chicago Tribune.

FILL IN AND MAIL. COUPON

"Special Life Insurance Department"
FEDERAL LIFE INSURANCE COMPANY,
168 N. Michigan Avenue, Chicago, Ill.

I hereby certify that I am a reader of the Chicago Tribune and wish to apply for a Special Life Insurance Policy made available by the Chicago Tribune in the Federal Life Insurance Company, in the amount of $1,000 PLUS. I enclose check or money order for $..... to pay for First Month's ☐ One Year's ☐ Premium.

Yearly Renewable Reducing Term to Age 65. Whole Life Thereafter. NOTE: The premium is $1.00 per month up to the policy anniversary nearest age 45 of the insured. Thereafter $2.50 per month. If you wish to pay for a full year, enclose $11.00.

My Name Is..... Print name in full — Do not use initials

My Address Is..... Street — City — State

Date of Birth..... Day — Month — Year — My Age Is.....

Beneficiary .....

Write here the full name of the person to whom you want Insurance paid at your death.

NOTE: This Insurance will become effective if and when issued by the Federal Life Insurance Company at its Home Office in Chicago. A short-form application blank will be mailed to applicants in accordance with requirements. The Federal Life Insurance Company reserves the right to reject any application for this Insurance for any cause whatsoever, and in such cases will return to the applicant the full amount of the payment sent with this coupon. This offer open only to persons between ages of 9½ and 44½. Only one of these Life Insurance Policies to a person.

COUPON FOR TRIBUNE ACCIDENT INSURANCE POLICY

For New Policy or Renewal

To secure the Tribune's $7,500.00 Travel Accident Insurance Policy, or to renew for another year one previously issued to you, cut out and fill in the application below and send it with $1.00 to Tribune Insurance Dept. Federal Life Insurance Co., 168 N. Michigan Av., Chicago, Ill. (As stated in the Policy, the value of all specific indemnities increases 10% each year your policy is renewed.)

FILL IN AND MAIL. COUPON

☐ NEW POLICY OR ☐ RENEWAL
Check here if you wish new policy — Check here if you wish old policy renewed

APPLICATION for $7,500.00 TRAVEL ACCIDENT INSURANCE POLICY

If Renewal, write Policy Number Here (as shown on policy). No.....

Issued to Readers of the Chicago Tribune

(Fill Out This Application and Send to Tribune Insurance Dept., FEDERAL LIFE INSURANCE COMPANY, 168 North Michigan Ave., Chicago, Illinois, with Registration Fee of $1.00—Money Order or Check, made payable to Federal Life Insurance Co.)

I certify that I am or will become a reader of the Chicago Tribune and hereby apply for a $7,500.00 Policy in The Federal Life Insurance Company, issued only to readers of the Chicago Tribune. (If you wish a new policy, ALL QUESTIONS BELOW MUST BE ANSWERED. If you wish to renew a Policy previously issued to you, indicate above and fill in name, address, and policy number.)

FULL NAME.....

ADDRESS..... Street — City — State

PLACE OF BIRTH..... AGE.....

DATE OF BIRTH—MONTH..... DAY..... YEAR.....

ARE YOU TOTALLY BLIND OR DEAF?..... ARE YOU CRIPPLED TO THE EXTENT THAT YOU CANNOT TRAVEL SAFELY IN PUBLIC PLACES?.....

WRITE HERE NAME AND ADDRESS OF PERSON TO WHOM YOU WANT INSURANCE PAID IN CASE YOU ARE KILLED; OTHERWISE IT WILL BE PAID TO YOUR ESTATE.

BENEFICIARY'S NAME.....

RELATIONSHIP .....

ADDRESS .....

No more than one of these Accident Insurance Policies will be issued to any one.

This offer open only to persons between the ages of 10 and 70.

Lots of kicking these days, which reminds us that while you may kick *in* our shoes, you won't kick *at* 'em.

Too smart, comfortable and well made for that.

Fall oxfords start at $7.50 and stop at $15.50, offering a wide variety of leathers and lasts, in black or tan.

Our special orthopedic 85 Percenter*, proved O. K. for 85% of feet, $13 for oxfords, $14.50 for highs.

Fall topcoats, suits, hats, furnishings.

*Reg. U. S. Pat. Off.

ROGERS PEET CLOTHING
Hats - Shoes - Furnishings
ANDERSON & BROTHERS
Michigan Blvd. at Washington

Black Caracul on green, wine, brown or black broadcloth. Special, $55

COATS

Smart of Line... Luxuriously Furred

$55

THESE are the new coat styles that Paris approves. They show the princess lines . . . flares . . . waistline belts that are so popular. Luxury is the keynote of the fur trimmings . . . sumptuous collars . . . deep cuffs . . . wide bandings. Many styles to choose from . . . in black, green, wine, brown . . . specially priced for Saturday's Shopper, $55.

SAMPLE CLOAK & SUIT SHOP
FOURTH FLOOR
NORTH AMERICAN BUILDING
36 S. STATE ST.

$3 $4 $5
GLOVES AT
$1.95

Pigskin, buckskin, deerskin, capeskin, in fact all of the finest glove leathers are in this wonderful sale. The gloves are made in the finest way and offer you the greatest and most sensational values. All sizes and colors

TODAY 8:30

MAURICE L. ROTHSCHILD
State at Jackson
MINNEAPOLIS CHICAGO ST. PAUL

PASCHEN AGAIN DELAYS REVOKING OF CUNEO PERMIT

Dallying Gives Time for Suit to Block City.

Building Commissioner Paschen found another reason yesterday for failing to obey the command of the city council to revoke the permit for the construction of the Cuneo tower. He had delayed action, despite the opinion of Corporation Counsel Ettelson recommending that he obey the aldermen and revoke the permit, until notice of another legal proceeding was received yesterday which held up the revocation.

Yesterday's court action was the filing of a petition for an injunction against Paschen to restrain him from revoking the Cuneo permit and against Paschen and Commissioner of Police Russell to enjoin them from interfering with the construction of John F. Cuneo's tower at the northeast corner of Michigan avenue and Randolph street.

New Reason for Delay.

It was notice of this suit that was seized by Paschen's assistants as an obstacle to obedience to the council's orders. Robert Knight, assistant building commissioner, received the notice of the suit in the absence of Paschen.

Five newspaper reporters, at Paschen's request, were waiting for him in his office at 2:30 p. m. yesterday. Paschen did not appear, and at 2:55 p. m. Mr. Knight came in and sat in the boss' chair.

"I just left Paschen downstairs and he told me to come up here and tell you that he can't act on this recommendation of Ettelson's," said Knight. "We want a definite order from Ettelson telling us to revoke the permit."

New Suit Is Filed.

Hardly had he finished speaking when Paschen's secretary came into the room with notice of the filing of the injunction suit.

An investigation disclosed that the young man who brought notice of the suit was from the office of Attorney Barnet Hodes, who represents Cuneo in another suit involving the tower, and also the zoning board of appeals in some matters. The law firm of Sonnenschein, Berkson, Lautmann & Levinson, however, and not Hodes, had filed the suit. A deputy sheriff also had filed notice of the suit ot approximately 2:30 p. m. with Peter Hoey, secretary of the building department.

The new injunction petition, which was filed in the Circuit court and will be heard today before Judge William B. Brothers, was regarded as peculiar, as it differs little from a petition filed in the Superior court on July 22. The latest petition includes, in addition, mention of the passage by the council of an ordinance repealing the amendment under which Cuneo received his permit and the ordinance directing Paschen to revoke the permit.

Injunction Refused.

Hearings were held on the first petition on July 30 and 31 before Judge Walter Steffen, who entered an order on Aug. 2 denying a temporary injunction. On Sept. 11 Ald. William O'Toole [14th], chairman of the council building and zoning committee, entered an order directing Paschen to revoke the permit. Apparently satisfied that the aldermen were going to order the revocation, attorneys for Cuneo went before Judge Hebel and on their own motion dismissed the bill for injunction.

Legal authorities pointed out that Cuneo's attorneys could have incorporated their latest action in a supplementary bill to their original petition. Instead they transferred their activities from the Superior court to the Circuit court.

4 MEN STABBED IN BATTLE WITH FILIPINO GROUP

Exeter, Cal., Oct. 25.—(AP)—Officers were making an effort today to round up instigators of a disturbance here last night in which four white men were seriously injured with knives and which resulted in a number of Filipinos being chased from the community. Sheriff R. L. Hill of Tulare county said he expected to make fifty arrests.

The trouble broke out at a carnival here when a group of Filipino laborers exchanged angry words with a group of white workers.

The fighting spread to a ranch near Exeter where a crowd of white persons descended on a Filipino laborers' camp, burned a shed, destroyed hay and demolished three automobiles belonging to Filipinos.

Goat That Wrecked Restaurant Caught

Policeman Edward Krogmann of Evanston force, with Jip, a goat, which was captured after it had consumed stock of store.
[TRIBUNE Photo.]

RULES AGAINST PAYING "EXTRA" ON RIVER WORK

Ettelson Hits Claim of Dredge Company.

Corporation Counsel Ettelson yesterday informed the council finance committee that, in his opinion, the Great Lakes Dredge and Dock company is not entitled to extra compensation of $150,000 in connection with work on the river straightening project. The opinion reverses the position taken by City Engineer Gayton, who has argued that the claim should be allowed.

The opinion, addressed to Ald. John S. Clark [30th], chairman of the committee, notes that three weeks before the bids for the contract were let the water in the river had risen approximately one and one-half feet above the low elevation in the early part of the same year. The company based its claim for the "extra" on the necessity for the construction of cofferdams to permit the construction of channel walls.

Bidder to Take Risk.

Bidders were instructed to investigate the conditions relating to the work before bidding, the opinion states. And the specifications provide that all loss or damage from any unforeseen or unusual obstruction, or "from the action of the elements," shall be sustained by the contractor.

"The specifications likewise provide that 'no additional allowance will be made for the failure of a bidder or of the contractor to estimate correctly the difficulties attending the execution of thew ork,'" the opinion says.

Opposes Payment.

"We find no warrantees nor positive nor implied representations in the specifications in question with respect to the normal or abnormal condition of the river levels either at the time of the performance of the contract or at any other time; and in view of all the provisions above quoted it is clear that the city is not liable either legally or equitably for the claims made by the dredge company."

The finance committee once voted to allow the claim, but later decided to hold up passage of the compensation order until the corporation counsel's opinion could be obtained.

SCHOOLS WORK TO STOP PRANKS OF HALLOWEEN

The autumn educational program to forestall Halloween mischief and pranks of school children will reach its climax during the first three days of next week with numerous student plays, classroom parties, and school assemblies, according to John M. Duggan, chairman of the Chicago Principals' club committee in charge of the project. Every schoolroom above the fourth grade has been organized as a junior civic club and is being taught to celebrate Halloween in an orderly manner, according to Mr. Duggan.

Loss Is Food

Suzette, a hungry Evanston goat, wandered into the Central café at 1914 Central street, Evanston, yesterday, while Victor C. Fantozzi, the proprietor, was in the kitchen. When Mr. Fantozzi returned to the dining room, he found two sugar bowls on the floor and on investigation found Suzette behind the lunch counter placidly devouring a pie.

Mr. Fantozzi charged and Suzette charged, meeting each other half way. Mr. Fantozzi retreated in a backward somersault through the glass door, and Suzette followed up her advantage, butting him onto the sidewalk. Mr. Fantozzi called the police, and Patrolman Ernest Krogman responded. Suzette gave him two powerful butts, and he rolled over the sidewalk with the goat munching at his hair. Police reinforcements arrived and after a few more butts Suzette surrendered, and was returned to her owner, Paul B. Wagner, 2515 Central street.

The loss to Mr. Fantozzi included six carrots, one-half a cabbage, one loaf of bread, two pies, twelve rolls, and two sugar bowls, exclusive of the pane of glass and the embarrassment.

Spain Buys Primo Jewel of Order; King Pins It On

SEVILLE, Spain, Oct. 25.—(AP)—King Alfonso today pinned upon Premier Primo de Rivera a jeweled collar of the order of Isabel la Catolica, which had been bought for the Spanish dictator by popular subscription among the Spanish provincial delegates to the Seville exposition.

FAHERTY ROUTED BY UPROAR OF HOME OWNERS

'Not What You Want, but What I Want,' He Says.

Michael J. Faherty, president of the board of local improvements retreated in confusion yesterday under an attack of South Damen avenue property owners who objected to his plan for improving their street between 33d and 39th streets. Mr. Faherty at first sought to beat down opposition with a dictatorial attitude, but he surrendered and amended the plans to suit the property owners.

The objectors, numbering approximately 100 men and women, some of whom carried babies in their arms, crowded the board's hearing room. They were led by David E. Shanahan, speaker of the Illinois house of representatives; Trustee King of the drainage board, and Ald. B. J. Zintak [12th], in whose ward the project lies.

Dictation Causes Uproar.

"It makes no difference what you want; it's what I want you to have," was the hard boiled statement with which Faherty sought to forestall opposition.

"If you wait until some one else is sitting in my office you'll be paying the whole bill yourself. You have a cheap pavement in there now."

The murmur of opposition grew into a roar when Faherty thus announced his determination to have his own way. After trying in vain to still the storm, Faherty agreed to heed the protests and revise his plans.

As planned by Faherty, the improvement would start with tearing up the present paving of six inches of concrete covered with asphalt, which was laid in 1920, and would widen the roadway from thirty to forty-eight feet by taking nine feet from each side of the street. Assessments were to be levied against the property owners, mostly wage earners.

Old Paving Saved.

As altered to soothe the wrath of the objectors, only six feet will be taken from each side and paved; the present center paving will remain untouched, and Faherty guaranteed that there would be no expense to the property owners. The city would assume payment, he said, by declaring the entire cost a public benefit.

"The proposed improvement assessments would be a hardship that these owners of small homes could not bear," stated Representative Shanahan. "It means mortgages and foreclosures on their property."

Objections of a group of property owners on North State street, however, were overriden by the board and an order passed to widen the street between Chicago avenue and Division street from 38 to 44 feet. Other property owners forced the board to abandon a proposal to pave Foster avenue from Keeler to Elston avenues at a cost of $104,500.

SCHOOL FIRE OUSTS CLASSES.

Fire, believed to have been started by an overheated steam pipe, damaged the basement of the parish school of the Congregation of St. John, 5129 South Throop street, early yesterday to such an extent that classes were transferred to the church basement.

Carlstrom Enters Battle to Put Barker Back in Cell

Attorney General Oscar E. Carlstrom yesterday gave assurances to Deputy Police Commissioner John Stege that he would ask the Supreme court to set aside the order of Circuit Judge T. N. Greene of Peoria county on which George Barker obtained his release from the prison to resume his $40,000 a year racket as boss of the Chicago Coal Teamsters' union. This procedure will be in a mandamus suit to compel Judge Greene to expunge his record, which would enable the police to send Barker back to Pontiac for eight years.

The question had been raised as to whether the state was properly represented in the hearing before Judge Greene, in which State Senator Victor P. Michel was attorney for Barker. Judge Greene said yesterday he found occasion to compliment the assistant attorney general who opposed Senator Michel, but that he decided the case on its merits.

Jurisdiction Is Denied.

First Assistant Attorney General Montgomery S. Winning said he was positive the state's side of the litigation had been presented properly to Judge Greene, and he added:

"We have had several of those cases before Judge Greene and in each we have presented the plea that Judge Greene is without jurisdiction to order the release of the convict. It's strictly a legal question. Each time Judge Greene has overruled our motion.

"We didn't deem it necessary to subpoena witnesses to refute the statement that Barker had not been given a hearing when he was reimprisoned as a parole violator. We argued that the subject matter was not for Judge Greene to decide."

Assistant State's Attorney George Lavin, who has charge of the grand jury investigation launched because of Barker's intimidation of independent coal dealers, said he would prepare a petition asking Judge Greene to reverse himself.

Judge Explains Position.

Judge Greene said yesterday, however, that he could not vacate his own order freeing Barker because he had lost jurisdiction. In explanation, Judge Greene said further:

"I didn't like the looks of the relator (Barker), but I ruled in accordance with my view of the law. Where promises have been made to convicts by the warden and parole board they should be kept."

Judge Greene was reminded that Barker's case did not come under the classification of prisoners serving 10 years to life who had been given some idea they would be released after serving 6 years and 3 months. The major point raised in Barker's behalf was that the parole board had not given him a hearing before ordering him recommitted as a parole violator. Senator Michels cited a Supreme court decision in what he termed a similar case, as justifying the court in freeing Barker.

Commission Cites Case.

The Chicago Crime commission took issue with Michel on this point, citing the following:

"The case mentioned involved Joseph A. Joyce, sentenced for forgery, and who was paroled in 1908. In 1909 he was sent back to prison for having left the state without permission. The Supreme court order kept Joyce in prison—instead of releasing him—but ruled that he was entitled to a hearing."

Paul J. Alwart of Alwart Brothers Coal company, and one of the organizers of the Chicago Merchant Coal Dealers' association, was a witness before the grand jury yesterday as a complainant against Barker. Alwart, who is no longer a member of the association, said Barker had called strikes against him and ordered him to cease advertising coal at a lesser price than charged by association members.

He said the coal dealers' association had split up into cliques and had deviated from its original purposes. Its relations with the Coal Teamsters' union were too interlocking and talk that savored of price fixing caused him to resign his membership, Alwart told the grand jury.

$25,000 RANSOM PAID FOR CHILD; 7 ARE ARRESTED

Detroit, Mich., Oct. 25.—(AP)—Seven persons were in custody today in connection with the kidnaping of 5 year old Jackie Thompson and police were searching for two others suspected of participating in the plot. The child was discovered in an east side house Wednesday night by police shortly after the father, Henry S. Thompson, had paid a ransom reported to have been $25,000.

Those held are James Fernando, 39; his wife Anna, 23; Emil Saove, 23; Anthony Duguanno, 28; his wife Mary, 19; Anthony Abruzzese, 32, and Joseph De George, 42.

Fernando, Saove and Duguanno are charged with kidnaping. Thompson is said to have identified Fernando as one of the gang who kidnaped his son, Sept. 30. The others are held for investigation.

Only part of the $25,000 ransom paid by Thompson has been recovered, police said. It is believed the two men still at large have the remainder of the money.

SLAYS HIS WIFE, SHOOTS RELATIVE, AND KILLS SELF

Lushton, Neb., Oct. 25.—(AP)—Bert Stollar of Long Beach, Cal., shot and killed his wife today, succeeding in his threat to "get" her, "dead or alive." He then killed himself.

In a scuffle for a revolver previous to the fatal shooting, Stoll probably fatally wounded Mrs. Hardy Swartz, a sister of Mrs. Stollar.

The Stollars moved to Long Beach several years ago. They had four sons and two daughters. Mrs. Stollar came here a few days ago to take two of her sons back to Long Beach. Stollar and his wife had not lived together since last July, when he came back here to live, bringing his two younger sons.

C. E. Bockus New Head of National Coal Association

Cincinnati, O., Oct. 25.—(AP)—C. E. Bockus, president of the Clinchfield Coal corporation, New York City, was elected president of the National Coal association here today.

ROTHMOOR COATS

They give you style and warmth besides

Women will sacrifice a lot for style and good looks—they're even willing to be cold. That's not necessary in Rothmoors. They get all the good looks they want, all the style and the bright Scotch woolens and deep furs give them snug warmth besides

$85

Other Rothmoor fur trimmed coats, $50 to $250

MAURICE L ROTHSCHILD

State at Jackson

CHILDREN HAVE TO CHEW IT—AND THEY LIKE THE CRISP SHREDS

SHREDDED WHEAT

With all the bran of the whole wheat

You don't have to coax children to chew Shredded Wheat—the more they chew it, the better they like it—and that means sound teeth and healthy gums. Just the food for growing youngsters. So delicious and so easy to serve.

HICKOK PUT PLENTY OF STYLE INTO THESE NEW INITIAL BRACES

They have beautifully designed initial buckles, the braces themselves are in rich imported fabrics, colors for every suit you have—refined, stylish, $2

$2.00

BASKIN

336 North Michigan | State Street at Adams | 63rd Street at Maryland (Open evenings) | Cor of Lake and Marion Oak Park

HART SCHAFFNER & MARX CLOTHES

John T. Shayne INCORPORATED
Shop for Men

The New Shayne Special Felt

$5

This is a wonderful hat, and without doubt the finest possible to produce at the price. All the new, rich Fall shades and all silk lined. Its moderate cost allows you to buy a new hat more frequently.

MICHIGAN *at* RANDOLPH

Clothing Costs Come Down

IN this day of fur coats for every member of the family and silk stockings for common wear . . . this day, in brief, when one time luxuries are necessities . . . the cost of clothing is a serious factor. You piece and plan . . . you remodel this and make over that . . . but father must have a new overcoat and Junior a new suit . . . and where is the wherewithal?

Don't wrinkle your brow over the problem . . . just turn to the Tribune Want Ad Section! Here, constantly, you will see values in garments that are good as new . . . garments that will supply at interesting savings almost all the wardrobe needs of the family. Watch these bargains. If you don't find what you want today . . . tomorrow, or the day after will bring forth the very garment you need, at a price that will go far towards making ends meet.

Make up your mind to cut clothes costs by taking advantage of Tribune Want Ad bargains!

CHICAGO TRIBUNE WANT AD SECTION

September circulation: Daily, 852,595 Sunday, 1,134,925

NCE KEPT IN EXILE" BY DUCE, NOBLEMAN SAYS

orges Humbert on Bad Terms with Mussolini.

T ANN SOMERS HOUSE.

[Chicago Tribune Press Service.]
[Copyright: 1929: By The Chicago Tribune.]

RUSSELS, Oct. 25.—Is Crown Humbert of Italy anti-Fascist? old Italian nobleman, who ed his identity concealed for ob- reasons, today said that rumors ad about Brussels are true, that bert is on terms of polite but hostility with Premier Musso- , and is practically an exile in his le at Turin, where Princess Marie of Belgium will reside with him their wedding.

"The prince was forced to go and in Turin, although the population Rome idolized him and the king queen of Italy wanted him to stay in Rome," this nobleman said. "But prince and Il Duce could not stay the same town."

Debates with Anti-Fascists.

"The prince used to attend lec- s of anti-Fascist scholars in Rome would congratulate them osten- ously after each lecture. In Turin invited a nobleman, who was to e arrested on the same afternoon his anti-Fascist protestations, to debate. Humbert invited him to- ther with the chief of police who to arrest the nobleman. Hearing the prince's interference, Musso- withdrew the order for the arrest. "The slanderous talk by Fascists out the prince leading a wild life, him seen with disreputable women, ing and flirting, denotes that mething is wrong in the prince's itude toward Mussolini."

Showered with Flowers.

Breaking through police lines, not to ad bombs or to fire revolvers but to ow flowers into the car of Prince bert and Princess Marie José, the pulation of Brussels today showed joy over the engagement of the nce and the escape of Italy's prince m assassination yesterday.

Prince Humbert left tonight for me. Unmindful of yesterday's at- pt on his life, the heir to the Ital- throne and the Belgian princess e in an open carriage through the eets of Brussels to the city hall ce. The authorities had urged that ded cars be used because it would safer. The party was escorted by regiment of cavalry. Prince Hum- rt and his fiancée were in the first riage, the Belgian king and queen the second, and Crown Prince Leo- ld and Princess Astrid with Prince ilip in the third. Princess Marie ose wore a pale pink velvet coat and lace ensemble, with a pink turban match.

Cheered by Children.

At the grand palace in the central are in Brussels, which dates back the seventeenth century, the party as cheered by 10,000 school children, ch waving a small Italian flag.

Two cups of champagne were of- ed to the young couple by Mayor ndale Max, who wished them happi- ss, and they then signed the city's lden book.

While this was going on inside a ousand or more high school girls, essed in long flowing Greek gar- nts, with their shoulders bared, ayed in the courtyard and sang lgian and Italian songs. Following e signing of the golden book Prince mbert and his fiancée walked to the alcony and greeted the crowd. This as the signal for a wild demonstra- n.

Mob Breaks Police Lines.

The wildest demonstration, however, curred at the Italian embassy, where mbert went to change from his ilitary uniform to civilian clothes. s the couple stepped out of their r the crowds broke through the po- e lines and charged the royal au- mobile, almost mobbing its occu- nts. Several Belgian children were in- red in the scramble.

King Albert, Prince Leopold, and Prince Charles accompanied Humbert the station, where he boarded the ome express at 6:20 p. m.

Defendant Denies Killing in Gary Hatchet Case

Valparaiso, Ind., Oct. 25.—Closely ached by Sheriff Bernie Maxwell and s deputies, Ulysses Mack, 29 year old giant Gary Negro, accused of the rder and robbery of Josephine Odo- ert, 18 year old Gary grocery clerk, the night of last March 17 in Gary, ok the stand today in his own de- nse after the state had rested in dge Grant Crumpacker's Porter Cir- uit court here. He denied the state- ents made in his confession, saying it was forced to sign it by the Gary lice, who beat him.

ELEVATOR OPERATOR INJURED.

Hubbard, Ill., Oct. 25.—[U.P.]—William Green, 50 years old, suffered a broken back and other injuries which may cause his death when the elevator he was operating today in a local factory fell three floors.

Make Your Face a business asset

No matter how efficient a man may be, if he has an ugly skin eruption, how can people have confidence in what he says? Why run the risk when Resinol Soap and Ointment so quickly relieve pimples and blotches?

The ointment soothes and starts healing as soon as it touches the irritated spots. The soap thoroughly cleanses the skin and refreshes it. You will like its clean tonic odor. At all druggists

FREE Let us send you a sample of each. Dept. 7I, Baltimore, Md

Resinol

TO FORM CABINET

EDOUARD DALADIER.

[Chicago Tribune Press Service.]

PARIS, Oct. 25.—Edouard Daladier, young president of the Radical Socialist party, was today asked by President Doumergue to form a new government. After being closeted with the president for an hour this noon, he asked until tomorrow before giving a definite decision. He hurried back immediately to Reims, where his party is holding its annual convention.

M. Daladier will probably attempt a left government, including the Socialists, to whom he will offer several cabinet positions. He will, however, probably retain the ministry of foreign affairs for himself.

He is in the unique position of being offered the premiership without ever having served in any previous French cabinet.

Son of High Jurist Sent to Prison on Liquor Charge

Jefferson City, Mo., Oct. 25.—[Special.]—In the United States District court today Judge A. L. Reeves sentenced Arch Woodson, only son of the late Judge A. M. Woodson, who was a member of the Missouri Supreme court twenty years, to three years in the federal penitentiary for "possession and sale of intoxicating liquor."

Daughter of U. S. Envoy to Teach in Mexican Schools

MEXICO CITY, Oct. 25.—(AP)—Miss Elizabeth Morrow, daughter of Dwight H. Morrow, the American ambassador, has applied for permission from the ministry of education to teach English free in two schools in Mexico City. Prof. Kiel, director of the primary and normal schools department, has accepted her offer.

NEW 5 DAY WEEK SPOILS DAYS OFF OF SOVIET LABOR

Men Grumble; Unable to See Football Games.

BY DONALD DAY.

[Chicago Tribune Press Service.]

RIGA, Latvia, Oct. 25.—Unless football and other sports schedules are changed, the uninterrupted working week introduced recently in Russian industry will fail, according to the Rabotchaija Moskva ["Workers of Moscow"]. This paper reports that the workers are dissatisfied with the new three shift system which gives them every sixth day free.

The workers say that football games and other sporting events continue to be held on Saturday afternoon and Sunday and that they are unable to enjoy a day off in the middle of the week when their children are at school and their wives busy with the washing.

The wives also oppose the communists' latest plan to abolish Sunday. Many women say that instead of the usual week-end jag, their husbands are greeting the uninterrupted working week with uninterrupted drinking.

The working schedule, which has been introduced in twelve of the largest factories in Moscow, has proved to be more complicated than a chess game.

The new schedule was designed to enable the factories to operate continuously in three shifts and through the changing of shifts every five days, the workers are supposed to get more time off than the workers of capitalistic countries.

ILLINOIS MINISTER'S SON IS FOUND GUILTY OF MURDERING WIFE

Jackson, Mich., Oct. 25.—[Special.]—J. Howard Shorney, 25, a draftsman, son of the Rev. J. D. Shorney, minister of Fairbury, Ill., was tonight found guilty of second degree murder by a jury in Circuit court. Seven men and five women composed the jury. Shorney beat his wife, Alberta, 23, to death with a furnace shaker in their home here July 4. The penalty for second degree murder is an indeterminate number of years to life.

The prosecution based its case on a confession by Shorney in which he admitted he killed his wife because she had informed him he was not the father of her unborn child. Shorney's wife was a nurse, having graduated in 1925 from the University of Michigan nurses' school.

WALTER HOPE OF NEW YORK GIVEN TREASURY TASK

Washington, D. C., Oct. 25.—(AP)—Walter Hope, a New York attorney, has been selected by President Hoover as assistant secretary of the treasury, succeeding Henry Herrick Bond. Mr. Hope will have charge of the internal revenue and engraving and printing divisions of the treasury department and his selection completes the major appointments in the treasury division of the administration.

$50 Goes Up the Spout of Oil Can; Finds Way Home

Rochester, Ind., Oct. 25.—Harry Roher, farmer, in a hurry to get home with coal oil from the filling station rolled up a handy piece of paper, stuffed it in the spout of his oil can and drove to the barn. Yesterday his wife picked up the stopper and found it was a $50 bill. A want ad item brought the owner of the bill today. Roher was $10 richer as a reward.

Light's Golden Jubilee

FIREWORKS TONIGHT!

The gigantic fireworks display—held over from Light's Golden Jubilee celebration last Monday night because of bad weather—will be touched off tonight without fail. Be on hand to see this gorgeous display of set-pieces, rockets, and other colorful pyrotechnics. See messages marvelously written on the clouds by the unique sky writing gun. See also the huge jubilee electric display in colors.

GRANT PARK—7:30 P.M.—FREE

THE HOME OF STETSON HATS

ROTHSCHILD-STETSONS

Extra silky velours and beavers to go with your fleecy coat

We've always called our beavers and velours our overcoat hats - they're the hats the better dressed men turn to as soon as they begin to wear their winter coats regularly. Coats are fleecier this fall. Stetson made our beavers and velours silky and fleecy to go with them. Tans, browns, greens, grays and blacks

$13.50

Other Stetson derby and felt hats
$8.50 $10 $15 $20

MAURICE L ROTHSCHILD

State at Jackson
CHICAGO

MINNEAPOLIS ST. PAUL

Mandel Fashion Accessories for the Moderate Income

Capeskin Gloves That Are Washable

$2.95 *Pair*

Slip-On, Cuff, One-Button Styles All in Winter Colors

Mandel's has them all. They are pique sewn with English style Bolton thumb to insure their perfect fit. Not only fine quality, but washable, a feature that makes them practical. In colors to ensemble with Winter costumes. Sizes 5¾ to 8.

Mandel's Gloves—First Floor—State.

Costume Jewelry in a Special Selling—

$1 *Each*

Necklaces, Bracelets, Earrings, Many Cut in Baguette Designs

It's an assortment that includes Fashion approved Daytime and Evening Jewelry at this amazingly low price. There are gallalith necklaces in long and short styles, baguette cut jewelry and metal and glass types. Sketched are bracelet, necklace to match . . real stone copies. Each $1.

Mandel's Jewelry—First Floor—Wabash.

Handbags to Match Winter Ensembles

$2.95

Black, brown, navy, green, Chianti red—just the right colors! There are lizard grains—zipper style sketched—Morocco, calf, suede . . fashionably styled with effective detail in pleating and piping that you'll notice in the higher priced bags.

Mandel's—Little Shop for $2.95 Bags—First Floor—Wabash.

Pin-Point Hosiery—Extraordinary Value

$1.35 *Pair*

Pin-Point Hose are priced far less than usual in this extraordinary event. They are all-occasion chiffon hose, with tiny perforations resembling net. Of course, they are full fashioned. In new shades.

Mandel's Hosiery—First and Fifth Floors—State.

'Lionceau'-French Perfume Reduced

$3.95 *About 2 Oz.*

Imported Lionceau Perfume, in fragrant scents, Ambre, Violette, Rose, Narcisse. *Poujol Perfume,* too. Ounce, just $1. *Krasny Perfume,* reduced ½ from original price—Nos. "1," "2," or "3," now priced at just $1.35 and $2.25 bottle.

Mandel's Toilet Goods—First Floor—State.

"Nature's Rival" Uplift Bandeaux

Special **$1** *Each*

Bandeaux like these of radium, satin or rayon are fashion's favorites because backs are narrow, bustlines accented. Each one is trimmed with a dainty lace edging.

Mandel's Corsets—Third Floor—Wabash.

MANDEL BROTHERS

STATE AT MADISON

BRUNDAGE RISES TO LET CERMAK KNOW HE'S ALIVE

Why Shoot at Dead One? Democrat Asked.

BY ARTHUR EVANS.

Repartee flew thick and fast between the political camps in yesterday's judicial campaigning as the Brundageites and the Republican organization came out with counterblasts to the City club speech of A. J. Cermak, Democratic county chairman, accusing them of being "dead as a smoked herring."

Edward J. Brundage, after a denial that he is in a reciprocity deal with the Snow-Barrett-Gaipin camp as charged by the Democratic big shot, accused Cermak of "driving the Irish out of the Democratic party."

B. W. Snow, acting Republican chairman, asserted that the "short pencil club" among the Democrats is out to doublecross three or four sitting Republican judges running on the Democratic ticket. Mr. Snow said his group will mark its sample ballots for the five candidates on its own ticket and probably for three or more Republican judges on the Democratic ticket, "who are being slaughtered." Names were withheld, but Republican gossip was that they are Judges Oscar Hebel, R. E. Gentzel, W. N. Gemmill and H. B. Miller.

Democrats Rest on Oars.

The Democrats, deeming that Cermak at the City club had delivered a funeral oration over their opposing camps, drew down the blinds and called it a silent day. Mr. Cermak broke from his meditations with a brief comment on what the other sides were saying. "They're human ostriches," he said. "With their heads in the sand they don't know what it's all about."

Mr. Brundage brought in a cryptic crack about dog races in paying his compliments to Mr. Cermak.

"The irascible Topy Cermak," said Brundage, "says I am dead, but he delivers a fifty-minute tirade of abuse. Quite a lot of attention to a dead one.

"I am for giving the people a chance to make their selections and Cermak was for making the selections himself. I am a dead one, it seems to his mind, because I object to his running any portion of the Republican party.

Not a G. O. P. Czar.

"Cermak can be czar of the Democratic party. He can drive all the Irish out of it and do as he pleases with the Democrats, but he cannot continue to make deals with factions of Republicans without my protest.

"In my long list of high crimes recited by Cermak, I notice nothing serious to reply to. He did not accuse me of owning material supply companies from which the county must buy; of being interested in real estate near which public improvements are to be located; of operating dog races, or any such reprehensible things, therefore we will just forget the personal attack and look to the main issue, which is: "'shall the people have a chance to express a choice for judges of the Superior court at the election Tuesday, November 5?'"

The Sanitary Alliance.

From Republican headquarters a sepulchral voice, identity not given by the announcer, emitted the following:

"Tony Cermak admitted at the City club Thursday that he had an alliance with Deneen for the government of the sanitary district. He justified the alliance by saying that the district has saved $3,000,000 this year. Cermak did not tell that the preceding alliance on the sanitary district which led to the pay roll and contract scandals was an alliance between Link, the Deneen trustee, and the four Democratic trustees.

"Cermak did not tell if the present alliance is any explanation of the state's attorney's tardiness in returning indictments against the pay roll padders. The recipient of the places on that padded pay roll as Deneen's share of the bipartisan deal was, among other places, jobs for fourteen of his ward leaders."

"Taking Drink No Sin," Says Ex-Prison Chaplain

"Some crimes are not sins, for instance, taking a drink," said the Rev. Spence Burton last night. He is conducting a mission at the Episcopal Church of Our Savior, 532 Fullerton avenue. The point was given to this remark by the fact that for six years the speaker was chaplain at the California penitentiary at San Quentin.

"There are sins," he added, "that would not put a person in jail, but would put a person in hell."

KILLED AS CAR CLIMBS CURB.

Belleville, Ill., Oct. 25.—(AP)—Reuben Wolff, 63, Belleville, died yesterday in a hospital of injuries suffered Wednesday night when he was struck by an automobile which ran up on the curb.

Careers of 3 More Entrants in Judicial Race Outlined

This is the seventh installment of sketches of candidates in the Cook county judicial election of Nov. 5. Following the precedent of the Chicago Bar association, The Tribune presents the nominees in alphabetical order, first those for the Superior court, and then, at the conclusion of the series, those for the vacancies in the Circuit court.

McGOORTY RUNS FIRST

JUDGE McGOORTY.

Judge John P. McGoorty, who has served fifteen years on the bench, is one of the Democrats renominated on the fusion ticket in the Democratic column. He has been in public life since 1896. He ran first in last week's bar primary, receiving 2,678 of the 3,065 votes cast.

The candidate is 63 years old. He was born in Ohio, but was reared in Wisconsin. He received his professional degree from Lake Forest university in 1893. Three years later he was elected to the Illinois house of representatives. He was reelected in 1898 and in 1899 was chosen minority leader of this branch of the general assembly. He also served in the assemblies of 1904 and 1906.

His record in the legislature was commended highly by the Legislative Voters' league, largely because of his opposition to the Humphrey bill, the Allen bill and the gas consolidation bill. The phraseology used by the league included the expressions "a man of force and energy" and "one of the most valuable men in the assembly."

He was a member of the Chicago charter convention and was a candidate for the Democratic nomination for governor in 1908. In 1911 he was elected to the Circuit court and was reelected in 1915. In 1920 he resigned to return to private practice, but in 1923 became a candidate for the Superior court and was elected.

"He is affable, courteous and fair minded," says the Chicago Bar association. "He has demonstrated that he is qualified."

C. F. McKINLEY PRAISED

CHAS. F. McKINLEY. [Moffett Photo.]

Charles F. McKinley, a candidate on the Brundage "People's Ticket Against Coalition," has served on the Municipal bench for eleven years.

He is 56 years old, was born at Dubuque, Ia., and received his professional degree at the Kent College of Law in 1895. He was an assistant state's attorney under John J. Healy, was attorney for the Illinois pure food commission from 1908 to 1912, and was a special assistant attorney general under Edward J. Brundage from 1916 to 1918. His first election to the city bench came in the latter year, and he was reelected in 1924.

The Chicago Bar association says his service "has given general satisfaction," and holds that he is qualified for the Superior court. He was one of the "outsiders" that broke the slate of the sitting judges in the bar primary. He landed in thirteenth place in the bar primary, his vote being 2,051, which was more than six of the sitting judges received.

BACK JUDGE McKINLEY

JUDGE McKINLEY. [Beick-Wagner Photo.]

Judge Michael L. McKinley, Democrat, renominated by his party for the Superior court, already has served three terms or eighteen years on that bench. The outstanding years during that time are considered those of 1922 and 1923, when, as chief justice of the Criminal court, he was in control of the special investigation of graft and crime by Attorney General Brundage.

He is 58 years old, was born in Clayton county, Ia., and was graduated from the law department of the University of Iowa in 1895. He was admitted to practice in Illinois and became a member of the firm of Burres & McKinley.

In 1903 he was elected to the Illinois general assembly and served two terms in the lower house, his service there being favorably commented upon by the Legislative Voters' league. In 1907 he was appointed a member of the Chicago city civil service commission and during the next four years had charge of the trial work which included a number of important investigations.

He was elected to the Superior bench in 1911 and was reelected in 1917 and again in 1923. On each occasion he has run well in the primary of the Chicago Bar association which has commended his record.

"Judge McKinley," reads the most recent report of that organization, "has served eighteen years with marked ability and industry. He is well qualified for the office."

Judge McKinley won eleventh place in the bar primary last week. He received 2,228 votes out of a total of 3,065 cast.

Bind Watchman, Cart Away Whole Stock of Store

Three gunmen overpowered and bound Paul Wicherby, a watchman in the Dandy dress shop, 3422 North Cicero avenue, last night and carried away practically the entire stock of the shop in two automobiles which they parked at the door. They left the door open after their departure and Wicherby rolled to the sidewalk, where he was released by a passerby. Wicherby was seized from behind and disarmed when he returned from a trip to the corner to buy a newspaper, he told police.

LAWYER PUNCHES POLO PLAYER IN COURT WRANGLE

Allen Golinkin, wealthy polo player and an official of the Outdoor Lighting Service company, yesterday lost a one punch fight to Attorney Ben Ehrlich during a heated cross-examination on a motion to reduce alimony before Circuit Judge Lynch. In addition to losing the decision Golinkin may face contempt of court proceedings for provoking the assault.

Golinkin, who lives at the Congress hotel, asked the judge to reduce temporary alimony of $100 a week which he has been ordered to pay to his estranged wife, Mrs. Maybelle Golinkin. The motion has been denied by five judges. In contesting the motion Attorney Ehrlich questioned the testimony of Colinkin, who said he is no longer head of the lighting company.

Golinkin, who displayed annoyance during the examination, asked his attorney whether he could be made to tell when he had resigned in answer to a question by Ehrlich. When his attorney answered affirmatively, Golinkin lunged with his 185 pounds of weight at Ehrlich, who is of slight build. The attorney landed his first on Golinkin's face.

Ehrlich apologized, saying he struck in self-defense. The judge indicated that he will hold Golinskin responsible when the hearing is resumed on Nov. 7.

CITY LAUNCHES ITS NEW MENTAL HYGIENE BUREAU

Three Branches Opened; More Planned.

Health Commissioner Kegel yesterday opened the first three branches of his mental hygiene bureau which, as an adjunct of the health department, is to follow the mental and physical characteristics of future Chicagoans from their earliest school days upward.

The psychopathic laboratory of the Municipal court, henceforth under Dr. Kegel's direction, was open in spacious quarters on the tenth floor of the new police building at 11th and State streets. This followed a conference between Dr. Kegel, Chief Justice Olson of the Municipal court; Judge Francis Allegretti of the Boys' court, and Drs. David B. Rotman and Meyer Solomon.

Officials Already Named.

The conference was held in Judge Allegretti's courtroom. Dr. Rotman is to be in charge of the psychopathic laboratory; Dr. Solomon recently was appointed director of the bureau of mental hygiene and head of the laboratory. Dr. Solomon is chief neurologist of the Cook county and other hospitals and a member of the American Pathological society. Dr. Rotman was senior physician for the Chicago State hospital from 1917 to 1923 and a neuro-psychiatric director of the army during the war.

The second and third branches of the new department were clinics in the Kinzie school on the north side and in the Doolittle school on the South side. These are called Clinics 1 and 2, to examine the school children. Dr. Kegel said clinics 3, 4, 5, 6 and 7 are to be opened in other schools by Jan. 1. At least a score of such clinics are to be installed.

Chance to Aid Pupils.

"We know that 71 per cent, or 435,000, out of the city's 600,000 school children have correctable defects," he said. "These clinics are the first step in the city's obligation to restore these children to normal, towards directing them to health and into the right way of thinking and playing.

"A second step in the program is the taking care of those cases which find they way into the courts. That is why the health department is taking over the psychopathic laboratory. Heretofore that laboratory dealt entirely with the out and out insane, the criminal or mental deficients. The health department feels it can be more constructive and accomplish more in taking up the border line cases and the cases in which there is no mental deficiency but simply a tendency towards criminality."

Postponed Light Display Will Be Given Tonight

The pyrotechnic and electric display in celebration of "Light's Golden Jubilee," postponed last Monday evening on account of stormy weather, will be presented in Grant park tonight, starting at 7:30 o'clock. Buckingham fountain and the illuminated jubilee sign carrying a picture of Thomas A. Edison will be on exhibition.

THE RISING STAR of FASHION... STAR SAPPHIRES

Fashion has acclaimed the Star Sapphire and today it gleams and dances from the slim fingers of the elect.

We have just received a most comprehensive collection of these precious gems; in color they range from the gray of early dawn to the rich hues of midnight blue. Within the depth of each stone there glows the mystic beauty of a six pointed star; a most striking display.

In addition to the above we are showing many new and interesting jewels for formal occasions.

MARSHALL FIELD & COMPANY

First Floor, South, Wabash

SUNDAY DINNER

Bring the family to the Bismarck for your Sunday dinner. A change of scene and cuisine—a rest for the women folks from the routine of daily cares. To dine here on Sunday is to enjoy a wonderful meal in an atmosphere of refinement.

From the first course to the coffee—a delightfully satisfying experience.

$1.50—Table d'Hote Dinner, Noon to 4 P. M.
$2.00—Table d'Hote Dinner, Noon to 9 P. M.

Why not plan to come tomorrow?

NEW BISMARCK HOTEL
RANDOLPH AT LA SALLE

MARSHALL FIELD & COMPANY

STORE NOTES TODAY... On the 4th Floor!

A TOY DOG SHOW, with Felix the Cat as master of ceremonies.

BUTTERFLIES FROM FOREIGN LANDS will be interestingly displayed. Middle Wabash Room.

EXHIBIT OF ART WORK, by local art and high schools.

Mr. EDWARD SCHWENKER, in his interest for National Dog Week will talk to children at 11 and 2. In the Toy Section.

Mrs. EDWARD LEMAN will be in the Toy Section from 11 to 2... to talk to children about dogs.

WEST SUBURBAN STORE NOTES...

JACK-the-PUMPKIN-BOY will greet children and give away candy pumpkins. A witch will tell fortunes.

AN EXHIBIT OF ART WORK done by girls in Oak Park High School.

ON THE JUVENILE FLOOR, THE SECOND

JOHN FARRAR, ex-editor of Bookman, will talk at 11 o'clock in the Book Section.

IN OAK PARK, LAKE ST. and HARLEM AVE.

Just arrived — for girls and boys!

Attractive new clothes for the well-dressed girl or boy may be selected NOW in the Girls' or Boys' Apparel Section for a complete new assortment just arrived!

Chanel copy adapted for little girl. In crabapple, red, blue. Pique collar, cuffs. Sizes 6 to 12, $17.50

Crepe frock, Eton blouse, pique collar, cuffs. Wine, brown, green and blue. Sizes 8 to 14, at $17.50

A smart tweed coat in red, blue or brown. Extra interlining to waist. Sizes 6 to 14, $18.50

FOURTH FLOOR, MIDDLE, STATE—EVANSTON STORE

Boys' fancy pullover sweater. Various colors and patterns. Plain, v-neck or crew neck. 8 to 16, $4.95

4-piece knicker suit, tweed and herringbone fabrics. Brown and gray mixtures. 8 to 16, $20

Horsehide leather jacket. Lined in heavy plaid wool. Sizes 8 to 18. Can be worn over suit coat, $17.75

IN THE BOYS' SECTION, FOURTH, SOUTH, STATE

MARSHALL FIELD & COMPANY

Fashion points in 3 directions

Mixed tweed leads

The patterned tweed ensemble with a tuck-in blouse is the thing this fall, and the ¾ length coat predominates. This tweed suit in brown, wine, green or blue, sizes 14 to 40. Priced at $40

Women's and Misses' Sports Apparel Sixth Floor, Middle, Wabash

Also in Evanston Store and West Suburban Store Oak Park

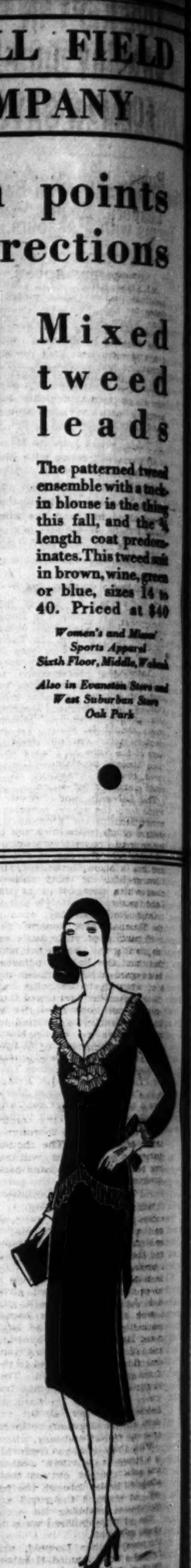

Longer flares in back

and they begin quite far below the snug fitting bodice and hiplines. Black, brown, green or red canton crepe with touch of white in collar and cuffs. Sizes 13, 15 and 17. Priced at $29.75

Junior Misses' Sixth Floor, South, State

Also in Evanston Store and West Suburban Store Oak Park

Slender fitted lines

showing the new silhouette in a flat crepe dress *without* accentuating the normal figure. The slimness at the hips and the fullness below are very youthful. In black, brown, wine, green, dahlia or blackberry. 14 to 20, at $32.50

Misses' Dresses Sixth Floor, South, State

Also in Evanston Store and West Suburban Store Oak Park

THREE MEXICAN CANDIDATES RUN FOR PRESIDENCY

Rubio, with Backing of Leaders, Seems Winner

BY JOHN CORNYN.
[Chicago Tribune Press Service.]

MEXICO CITY, Oct. 25.—Three political parties have entered candidates for the presidency in the elections which take place on Nov. 17. These are the old political organizations founded by the late Gen. Obregon and continued, under various designations and affiliations and known now as the National Revolutionary party; the National Anti-Reelection party and the Laborers and Peasants party. Pascual Ortix Rubio is the candidate of the first, dos6 Vasconcelos of the second, and Pedro Rodriguez Triana of the third.

All parties subscribe to the so-called revolutionary program which has held in an iron grip all successful political groups since the overthrow of the late Porfirio Diaz in the spring of 1910. They all cater to the masses and stand for the uplifting of the laboring classes, the obliteration of illiteracy which still claims over 70 per cent of the Mexican population; the distribution of lands to the peasants; the building of national highways and the promotion of aviation; the encouragement of foreign capital; the incorporation of 60 per cent of Indians and Mestizos into the Mexican nation and the carrying of culture throughout the land.

Interpret Program Differently.

The three political parties in the race for the presidency differ, however, on the particular features of this program upon which special stress should be laid. The Anti-Reelection party harkens back to the days of the fight on Diaz when Francisco Madero proclaimed the political creed that no president of Mexico could stand for reelection.

The Laborers and Peasant party would turn the whole energies of the government to the promotion of the welfare of the masses. While professing to invite capital to Mexico it has its knife out for bosses and capitalists and has a strong grudge against the "bourgeoisie" or comfortable middle class which does not hang with the Labor party.

Ortiz Rubio as the candidate of the National Revolutionary or Government party apparently has everything his own way. Notwithstanding the fact that labor has a candidate in the field organized labor is lined up behind him, while the labor bolters who left the government party when the government cut loose from the Mexican labor federation are running with Senor Triana on the Labor-Peasant ticket, all composed of bolters who found the government pastures closed to them.

It is taken here as a matter of course that Senor Rubio will have a larger vote than the other two candidates combined at the coming elections, because of the thorough organization of his party. The thousands of government employes will vote for him because he is the candidate of the government party.

Lacks Party Machinery.

Senor Vasconcelos, minister of education under the late President Obregon, who was absent from Mexico over four years, got out of touch with the National political party and he organized one of his own, using as a basis the anti-reelection group. He has covered all Mexico in a long election tour and has many admirers and followers, but he lacks a thoroughly organized party capable of controlling votes. Against him are all the parties and organizations that backed President Obregon and former President Calles and have stood behind President Emilio Portes Gil. He has many followers among the peasant and the middle classes, but all the organized clubs among these are with the government candidate.

With the election of Senor Rubio it is a foregone conclusion that the general policy of the Obregon and Calles administrations will be followed. He will, however, not have the church question to contend with.

The general feeling here is that the closer relations with the United States, the necessity of immense quantities of foreign capital, the rapid extension of ways of communication, national and international, and the growing feeling that the masses cannot be helped without helping the employer of labor and the furnisher of capital, all are factors forcing steadily a more conservative policy of the Mexican government. Senor Rubio, as a diplomat, is familiar with life in progressive countries, and will be inclined to steer the ship of state into much less troublesome waters than it has sailed in for nearly two decades.

DEATH CASE JURY DISCHARGED.

Harrisburg, Ill., Oct. 25.—[Special.]—After 73 hours' deliberation the jury in the case of Robert Kirkwood, charged with killing William Armensky last January, failed to reach an agreement and was discharged.

DIES IN HOSPITAL

MRS. IRA C. COPLEY.
[Copyright; Harris & Ewing Photo.]

Mrs. Edith Strohn Copley, wife of Ira C. Copley of Aurora, former congressman and newspaper publisher, died late Thursday night in St. Agnes' hospital, Baltimore, Md. Her death was attributed to an infection following a sinus operation.

The Copleys had gone east to attend the dedication, several days ago, of the Wilmer Ophthalmonic institute. Mr. Copley was one of the contributors to the institute's $4,000,000 foundation. While there Mrs. Copley went to the hospital for neuralgia treatments, and it was found advisable to operate. A sister, Mrs. Eleanor McCauley of Los Angeles, and Mr. Copley were at her bedside when death came.

Mrs. Copley was one of twenty-four American women presented at the court of St. James in England in May, 1923. She is survived by her husband and two adopted children, James, 12 years old, and William, 10. The body is expected to be brought to Aurora for burial next Wednesday.

25 EXECUTED IN RUSSIA FOR PLOTS AGAINST SOVIETS

KRASNODAR, U. S. S. R., Oct. 25.—(AP)—Twenty-one men, described as bandits and counter revolutionists, were executed here today for subversive activities against the government, robbing the countryside and terrorizing the population.

It was allaged that he organization, which was headed by a man named Savitsky, maintained a plant for forging documents and possessed arms and ammunition. It was further charged that just before their arrest they were in the act of recruiting additional members to extend their terroristic activities.

Execute 14 Monarchists.

ROSTOVON DON, U. S. S. R., Oct. 25.—(AP)—Fourteen Russians, including two former high officers of the army, and three property owners were executed today on charges of maintaining an armed monarchial counter revolutionary organization in underground quarters in the North Caucasus mountains.

BANKER ADMITS $100,000 THEFT; GIVES SELF UP

Urbana Man Ready to Pay Penalty, He Says.

Urbana, Ill., Oct. 25.—Returning unexpectedly after being missing a week, and surrendering to State's Attorney Roy R. Cline this morning, John H. Thornburn, president of the Urbana Banking company of this place, which closed its doors Monday, confessed he had misappropriated $100,000 of the Urbana school funds and was ready to pay the penalty.

Thornburn left here last week supposedly for Chicago to secure loans for his bank. Directors of the bank met early Monday morning and decided to close the bank and accordingly state bank examiners were placed in charge. The bank, capitalized at $100,000, had deposits of approximately $1,250,000 and a surplus of $100,000.

Wants Early Trial.

In surrendering to State's Attorney Cline, Thornburn asked that he be placed under arrest immediately, charged with embezzlement, and that he be given a speedy trial, as he was ready to go to the penitentiary to serve his sentence, as he would plead guilty. Thornburn was placed under $200,000 bond, but he has requested that friends do not come to his assistance.

Declaring he had no statement to make regarding the manner in which he spent the funds, Thornburn asserted he had no alibis to offer, that he has suffered remorse for what he has done and is willing to pay his debt to society.

Books Examined.

State bank examiners are busily engaged in examing the books of the Urbana banking company and it is probable a statement as to the condition of the institution will be issued by Monday evening. It was reported the bank had frozen assets in excess of $200,000.

Thornburn is 51 years old and has two sons, one of whom graduated from the University of Illinois last year and resides in Chicago.

Bank Ordered Closed.

Thompsonville, Ill., Oct. 25.—(AP)—The Thompsonville State bank, with capital and surplus listed at $30,000 and deposits at $110,000, was ordered closed today for examination and readjustments. It was said that the board of directors of the institution requested this action be taken. This is the second Franklin county bank to close its doors this week. The Benton State bank was closed Monday.

Mayor Walker Starts Work on Tri-Borough Bridge

New York, Oct. 25.—[Special.]—Using a silver plated pick and spade, Mayor Walker began today the construction of the great Tri Borough bridge over the East river which, four years hence, he said, will link with commerce and with steel the boroughs of Manhattan, Bronx and Queens and relieve a traffic congestion which now is causing a "waste of millions of dollars annually." The bridge will cost $24,000,000.

Have you Sinus Trouble?

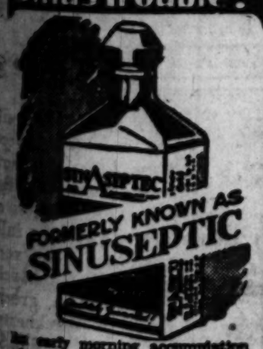

An early morning accumulation of mucous secretions in the throat is a sign of infected sinuses. Don't neglect it. Clean out the nasal cavity with Sinasiptec. Wash away the foul secretions before they poison your system. At all druggists.

SINASIPTEC
CLEARS THE NOSE
FORMERLY KNOWN AS SINUSEPTIC

PINEHURST HATS

Headsize hats for women and misses

Whether your hair be long or short you can be fitted here in a Pinehurst. For Pinehurst hats are made in individual headsizes that vary with a veritable hair's breadth difference—only as much as 1/8 inch apart in sizes. Twelve headsizes 6⅝ to 8

$7.50

In our Rothmoor coat department—5th fl.

MAURICE L ROTHSCHILD

State at Jackson

CARSON PIRIE SCOTT & CO

Velvet
"Wig Cap"
$10

Just as snug as its name implies, with graceful draping to give it the flattering lines that this feminine mode requires. The very hat to wear most charmingly with the new velvet dresses. In the Junia Section. It is priced at $10.

Soleil
Hand-Made
$7.50

A faithful reproduction of a Marie Alphonsine original. This ingeniously designed hat of imported soleil shapes its crown close to the head. A pert bow creates interest at the back. In the Trotteur Section.

Broadcloth
Bow-Beret
$10

The soft texture of the broadcloth—the season's newest fabric—gives it the happy faculty of making itself becoming to almost any type, for it literally swathes the head. In the Main Section.

Fifth Floor, North, State.

CARSON PIRIE SCOTT & CO

The Vogue for *BLACK*

Smart Even When Economical

A, $22.50

B, $35

Coats and Frocks That Lead the Mode

Moderate-Price Coat, Priced at $75

The semi-princess line that follows the general silhouette of so many of the smartest frocks is beautifully adapted to this coat of Lamosa cloth. Its long shawl collar and shaped cuffs are of Russian caracul paws. In black, it is just one of those so smart coats which form the basis of the black ensemble, so well adapted to both matching and contrasting frocks.

Fourth Floor, East.

Jersey Sports Frocks, $22.50 and $35

One of the fabrics in the Sports mode which has been adapted with most success to the black theme is jersey. A two-piece frock, *A*, has a pleated frill of handkerchief linen. Of course, it comes in a variety of colors, as well as black. $22.50.

The one-piece frock, *B*, sketched just below *A*, brings a new note in the manipulation of jersey—finely tucked circular skirt and the fitted hipline. $35.

Fourth Floor, South, State.

C, $17.50

Moderate-Price Frocks, $17.50

Moire, which has won itself new fame this season in its spectacular success in the new frock fashions, is presented in two Moderate Price frocks, one of which has a diagonal flare from the stitched hipline, *C*, and a bow in front. (Blue and brown, if you prefer them to black.) In sizes for women only.

The second moire frock, *D*, has a low placed flare and the higher waistline, so becoming to youth—as this is a frock for misses. (Likewise in blue and brown, as well as the ultra-smart black.)

Fourth Floor, Wabash.

D, $17.50

Black Suede Footwear at $10 Pair

The Step-in Pump

A model much favored for afternoon has the lizard trimming and smart metal buckle. In black suede these are just $10 pair.

The Oxford

With the high leather heel and trimmed with calfskin is the epitome of this season's footwear chic, and is very moderately priced at $10.

The Shoe Tree

Third Floor, East.

EUROPE WONDERS WHAT IS AIM OF U. S. AND BRITAIN

Calls Bid to Navy Parley Vague and Unclear.

BY DAVID DARRAH.
(Chicago Tribune Press Service.)

LONDON, Oct. 25.—Further preliminary conversations between Great Britain and the other naval powers, which will begin on the arrival here of Prime Minister MacDonald, who sailed from Quebec tonight, to clear up the differences of viewpoint before holding the London naval conference, appear likely to be beset with serious difficulties.

The terms of the invitation sent out by Great Britain have been examined more carefully and criticism is being voiced in American circles here that the London conference will not be based on the same clear and coherent principles as was the case at Washington in 1921.

Nothing Clear or Definite.

Because nothing seems clear or concrete in the invitation, the conference in January will have difficulty in finding a basis for discussion, according to commentators.

Furthermore, it is now being openly asserted in Europe that the fact that the invitation was addressed to the other powers by Great Britain and not by the United States is implicit recognition that the failure of the Geneva conference two years ago was the fault of the British delegation. This is being asserted in spite of the campaign being waged to show that a vicious American press campaign caused the breakdown.

It is recalled here that after the Geneva breakdown the United States made it known that while it would participate in any further conference in which there were possibilities of success, it would no longer take the initiative.

Europe Questions Motives.

Attention is called to point four in the invitation which says that the United States and Great Britain believe that submarines should be abolished. This marks an American about face, according to diplomatic circles here, who point out that at the Washington conference not only France, Italy and Japan, but also the United States opposed the British proposal to abolish submarines.

In the face of these facts, the question is being asked in Europe, what is the connection between the proposal to reduce armaments and all these changes of front?

Also, there is a growing belief that all recent insistence on a parity between Great Britain and the United States is determined by political, not technical, reasons.

When Prime Minister MacDonald arrives at Liverpool next Friday he is sure to be faced with many searching questions from the Tories and navy leaguers, who are already challenging him for wanting to weaken and cut down the defense forces of the empire, and who are warning the public of this danger.

MacDonald Says Good-by.

QUEBEC, Que., Oct. 25.—(AP)—A promise to return to Canada, seconded by an assurance of welcome from the Dominion's Conservative leader, was made today by Prime Minister MacDonald. The British premier will sail from here on the Duchess of York about midnight tonight.

R. B. Bennett, Conservative leader, in a farewell telegram to the premier, expressed the hope that a return visit would not be long deferred.

'LOVER'S ARM' WORTH $22,500, COURT SAYS; RAILROAD MUST PAY

New York, Oct. 25.—(AP)—Frank J. Powers, a former freight conductor who, because of a deformed and shortened right arm, will never be able, his attorney argued, "fittingly to caress a beloved sweetheart," was awarded $22,500 damages from the New York Central railroad today by the appellate division of the Supreme court.

"He is 29. He is unmarried. What price shall be put on a lover's arm?" Powers' attorney, Daniel Mugall, demanded in his argument.

The appellate division reversed Justice Peter Schmuck, who had attempted to reduce the jury verdict to $7,500.

Powers was crushed between two freight cars several years ago.

AUTOIST STRUCK BY BUS AWARDED $15,000 DAMAGES

Motor Cop Hurt While Pursuing Speeder.

A jury in Superior Judge Harry C. Stuttle's court yesterday awarded $15,000 damages to Harry Jacobson, 933 North Hoyne avenue, for a broken leg received last April when his automobile was struck by a Pioneer Stage company motor bus. Medical witnesses said Jacobson might lose his leg.

Three deaths yesterday raised the 1929 Cook county motor toll to 758. The victims:

Gus Lind, 45 years old, 1226 Adams street. Died in the county hospital of injuries received Oct. 3, when he was struck by a hit and run motorist at Washington boulevard and Ashland avenue.

Richard Lyman, 74 years old, 1520 West Sixty-fourth street. Died at the Holy Cross hospital last evening from injuries received Wednesday when he was struck at Ashland avenue and Sixty-fourth street by an automobile driven by Justine Kamawskas, 6601 South Sacramento avenue. The driver was arrested.

Louis Kutzman, 45 years old, Staunton. Fatally injured, late yesterday when he was struck by a hit and run driver on the Joliet road in Lyons. He died in the Berwyn hospital.

Chester Spang, 31 years old, a motorcycle policeman living at 2351 Wilson avenue, suffered a broken leg and a possible skull fracture last night when his motorcycle crashed into a taxicab in front of 3423 North Western avenue, while he was pursuing a speeder. Joseph Bauer, 1952 Hudson avenue, the taxi driver, who turned his cab in the middle of the block ahead of Spang's machine, was held.

When the automobile in which he was riding was struck by a Michigan Central locomotive at the 54th avenue crossing in Cicero John O'Shanna, 24 years old, 1828 Cleveland avenue, was critically injured. He was taken to the County hospital.

John Kernich, 43, of New Chicago, Ind., was caught between two autos as he crossed a street in Gary and died in a Gary hospital as a result of his injuries.

STEEL WORKER KILLED.

Marvin Webb, 41 years old, riveter, 6108 Greenview avenue, was killed yesterday when he fell 150 feet from a building under construction at 18th and Lincoln streets.

REVIVE PLAN TO BUILD 4 PIERS AT RIVER MOUTH

Aldermen to Be Given Figures on Project.

Four years ago a plan to construct four additional piers in the vicinity of Navy pier and to extend to them and to the present pier the bore of the Chicago freight tunnel and surface rail tracks was under discussion by the North Central association, the Chicago plan commission and other improvement agencies.

This project, it was argued, would do much to facilitate the ever increasing bulk of package and carload freight moving into and out of Chicago via Lake Michigan. So far did the project advance that Maj. Rufus W. Putnam, in his "Chicago Harbor Plan," compiled for the Commercial club, in part outlined the detail of the project.

Plan Laid on Shelf.

But under stress of other public projects the plan was laid on the shelf with nothing done toward its accomplishment.

And thus the plan accumulated dust until yesterday, when William C. Calvert, executive secretary of the North Central association, an organization devoted particularly to the development of the near north side, revived it. Mr. Calvert announced that at a conference on Nov. 4 of a subcommittee of the city council committee on harbors, wharves, and bridges he would again present the plan for consideration.

Pursuing the idea further, he will at an early meeting of the council traffic committee also outline the detail of the project and argue for its early adoption.

Will Show Figures.

"I'm preparing a chart which will show the gross tonnage brought into the business district by the present arm of the Chicago tunnel, which, in fact, reaches to within a block or two of Navy pier," said Mr. Calvert. "I'm confident these figures, when placed before the aldermen, will be impressive."

Extension of the Chicago and North Western railroad branch now skirting the north bank of the river into the Navy pier and the proposed new pier which will parallel the present structure is included in the plan. Tracks of the Illinois Central will supply a rail freight outlet for the proposed three new units south of the river's mouth.

At present the Chicago Tunnel company is operating without a franchise, its rights under the old grant expiring two months ago. Mr. Calvert stated that it is the desire of the backers of the new project to push along their plans as rapidly as possible so as to be ready for action by the time the present unsettled state of the tunnel affairs is ironed out. Cost estimates for the construction of the new piers and the track and tunnel extensions are also being worked over.

HELD ON BAD CHECK CHARGE.

George Frantocola, 33 years old, 722 South Karlov avenue, was held to the grand jury in bonds of $2,500 by Judge Frederick Elliott in the Fillmore street court yesterday on a charge of forging the name of Steve Urbinac, 768 Van Buren street, to a check for $250.

FARMERS CALL MILK STRIKE ON U. OF ILLINOIS

Give Profs a Lesson in Co-op Marketing.

BY PAUL POTTER.

Champaign, Ill., Oct. 25.—[Special.]—Dairy farmers, who have for years been told by their college of agriculture professors the ways to entice bossy to give more and better milk, decided here today the time had arrived to hold a little class of their own. And now they invite the dairy staff of the University of Illinois to sit at their feet and absorb some facts about coöperative marketing.

Some 325 farmers who milk cows so that residents of Champaign and Urbana may have their daily quaff, formed an organization to bargain collectively for a price in these two cities the first of this year. They called themselves the Champaign County Milk Producers' association, and incorporated under the Illinois coöperative marketing act.

Win All Milk Dealers.

Having perfected an association, their leaders, representing three-fourths of the market milk supply of the two cities, asked the privilege of bargaining with dealers and other buyers of their foodstuff. Agreeing to perform certain services, such as guaranteeing specified quality and deliveries of members, the dairymen have finally won every milk dealer in Champaign and Urbana.

Then came the final hurdle in their fight for recognition. The dairy department of the University of Illinois, using considerable milk in its creamery for experimental and retail purposes, declined to recognize these ambitious cowmen. That's why a statement was issued by the Champaign county producers today.

"The local farmers' coöperative milk selling organization operating on the Champaign and Urbana markets," said the statement, "is today directing such members as have been delivering milk to the University of Illinois to deliver their milk to dealers who are coöperating with the association and are paying the association contract price."

And now the university is face to face with the same predicament Chicago had last winter, and Kansas City is now having: a milk strike. Thirty dairymen—association members—are affected by the ruling. The established October basic price for market milk which all other buyers are paying is $3.65 per hundredweight, with a bonus of 25 cents per hundred for grade A quality.

Kinley Speaks for University.

"We understand that the main purposes of the association are to fix prices for the various grades of milk and to control its supply and distribution," said President David Kinley of the university tonight. "Not all milk producers in the community are members of the association.

"The university officers have been told that if they do not join the association the organization will cut off the milk supply which, by the way, the university uses for purposes of research and teaching. The effect of the university's joining the association would be to force the milk producers who are not now members of the association to join in order to save their market.

"In other words, membership in the association by the university would be a weapon in the hands of the organization to force nonmembers into the association; and, moreover, the university would become a party to the policy of endeavoring to control the price of milk."

Dr. Kinley said that legal counsel had advised the university that "it cannot lawfully play such a rôle," and so stated to the farmers' representatives.

BODY POISONS MENACE HEALTH

Kellogg's ALL-BRAN Will Rid Your System of Them

By neglecting constipation, body poisons get in their deadly work. Headaches, listlessness, cloudy complexions, which are the first signs, soon are followed by factors that wreck health, ruin ambitions and steal beauty.

You can guard against constipation with a simple remedy—Kellogg's ALL-BRAN. It is a delicious cereal—100% bran—that brings sure, natural relief from this widespread evil. Doctors recommend ALL-BRAN because it is a bulk food. It sweeps the intestines clean of poisonous wastes and stimulates normal action.

Results are guaranteed. Just eat two tablespoonfuls daily—chronic cases, with every meal. Serve it with milk or cream, fruits or honey added. Sprinkle it over other cereals. Use it in cooking—recipes are on the package.

Don't neglect constipation. Begin eating ALL-BRAN today. Sold by all grocers. Served in hotels, dining cars and restaurants. Made by Kellogg in Battle Creek.

Kellogg's ALL-BRAN

FAVOR YOUR HYDROX AGENT—*he favors you*

YOUR Hydrox Agent could seek out a cheaper grade of ice cream—pay less for it and charge you as much.

But he doesn't.

He pays the price of quality to give you Hydrox.

Since that is his way of dealing with *you* . . . surely he merits your dealing with *him* . . . *always*

There is a Hydrox Agency near your home

HYDROX

A PRODUCT OF NATIONAL DAIRY

MOTHER REFUSES TO PROSECUTE GIRL'S FIANCE

Although he was held in the county jail, charged with operating a confidence game, Walter J. Van Alstyne, 28 years old, graduate of the University of Southern California, seemed to be in a less serious predicament last night than yesterday when he was arraigned in Felony court.

Mrs. Albert Jung of Niles Center, who obtained the warrant on which the Chicago police arrested Van Alstyne early in the week at Miami, Fla., declared last evening that she would not prosecute. Her daughter, Ernestine, is engaged to wed Van Alstyne, Mrs. Jung said.

Miss Muriel Limpus, 21 years old, 1020 Lawrence avenue, also complained against Van Alstyne, charging him with abduction. Her brother-in-law, E. H. Henderson, demanded some months ago that he marry the girl and beat him with a pistol butt, Van Alstyne said. The following day Van Alstyne left town.

Henderson also had something to do with persuading Mrs. Jung to procure a warrant against him, the police said.

Eye Bath Sure Beauty Aid

If you want your eyes to be clear and beautiful, heed the advice of twelve thousand oculists who recommend the eye bath. Once you have the knowledge of washing your eyes, you will realize why Iris, America's Eye Bath, has become an absolute essential with thousands of well-groomed women. Iris is a clear, harmless bath containing boric acid, witch-hazel, menthol, and other astringent cleaners. It relieves tired, inflamed eyes and gives luster and brightness to eyes to make them sparkle and look alive and dancing.

Iris comes complete with eye cup in sterilized dressing-table size at 98c. We guarantee and recommend Iris. Try it today.

WALGREEN and ECONOMICAL DRUG STORES

"DERBY BY KNAPP-FELT"—say that at any Baskin store—get exclusive style

Wear a derby now—it'll be a good change for you. And this authentic new derby will be a real treat—small shape, close rolled brim, full rounded crown. Silk lined, $10

$10

KNAPP-FELT HOMBURGS—$10

BASKIN

336 North Michigan · State Street at Adams · 63rd Street at Maryland Open evenings · Cor of Lake and Marion Oak Park

HART SCHAFFNER & MARX CLOTHES

CHAS·A·STEVENS·&·BROS

IMPORTANT to the Saturday Shopper

after PAQUIN and copied at $85 (muff included)

A regal Paquin collar of Caracul (lamb), with a matching little round muff! The coat silhouette ripples gracefully at one side, the result of three gently flaring insets. Sizes 14 to 20.

Red—Green—Black

Moderately Priced Coats Third Floor

Warm Beaver Cloth for Little Girls $25

So soft, so silky, so lightweight—and yet warm as toast! Double-breasted, with leather buttons and a belt. Lined throughout. Beige or brown. Sizes 6 to 14.

Little Daughters' Shop Third Floor

—and Beaver Cloth for Junior Debs $45

Some call it The Stadium Coat, it has such a college air! Ombre shadings, from beige to brown, make the wearer look slender. Sizes 11, 13 and 15.

Junior Deb Salon Fifth Floor

The Knitted Suit Wears Stripes! $25

Pebbleweave knit are the cardigan and skirt; Jersey is the sweater. In Navy with Chickenberry (red) or reverse, in Green with Lanvin Green, or in Brown with Autumn Glory. Sizes 14 to 40.

Sports Section Third Floor

A Lanvin Frock Copied in Canton $17.50

If you're up on your fashions this season, you'll *know* this is a Lanvin model by the emphasis on decorations at the front of the frock. Misses' sizes in two-tone effects with Black, Green, Brown, or Dahlia.

Moderately Priced Frocks Fourth Floor

Store Open 9:30 A. M. to 6:00 P. M.

Each trifle is attended with infinite care . . . for from trifles comes the perfect ensemble

The Sack Suit $160 *Others in relation*

HENRY HEPPNER & CO.
Tailors
310 S. Michigan Avenue, Chicago

MITCHELL WARNS BUSINESS MUST OBEY TRUST LAW

Hints Some Are on Verge of Price Fixing.

Memphis, Tenn., Oct. 25.—(AP)—Determination to deal "vigorously with every violation of the anti-trust laws" was expressed tonight by Attorney General Mitchell in his first public utterance upon the department of justice's attitude toward these laws since taking office.

Speaking before the American Bar association, Mr. Mitchell said "our material prosperity has been so overwhelming, our business institutions have been so increasing in size and number that I fear there has been a disposition here and there to go too far and transgress the law."

The attorney general added that "the machinery of some trade associations seems to have been made use of for transactions that come dangerously near to price fixing."

Two Major Problems.

Turning to what he described as the department's other two major problems—prison conditions improvement and enforcement of the prohibition laws—he said an extensive program to improve prisons had been formulated and awaited congressional approval. He said efforts are being made to strengthen the dry laws while awaiting the report of President Hoover's law enforcement commission.

Activities in this connection, he pointed out, were based on improvement of the personnel and efficiency of the United States attorneys to obtain prosecutors "who may be depended upon to administer their offices free from extraneous influence, political or otherwise; speeding up the operations of federal courts trying liquor cases, and transfer of the prohibition unit from the treasury department to the department of justice, which must be approved by congress.

Mr. Mitchell indicated that selection of a successor to Mrs. Mabel Walker Willebrandt, who resigned as assistant attorney general in charge of prohibition and tax matters, had been made and that an announcement soon would be forthcoming.

Make No Exceptions.

Despite much pressure, the attorney general said he had avoided until now discussion of the policies to be followed by the department in regard to the anti-trust laws, pending a study. "The department's program of law enforcement does not make any exceptions of the anti-trust laws," he continued.

Pointing out that these laws are founded on the proposition that "avenues of industrial opportunity must be kept open as far as possible to the initiative of the individual citizen," he declared the alternative is bureaucratic regulation, and "until the political philosophy underlying the present anti-trust laws has been abandoned by congress it will be the duty of the attorney general to enforce these laws, and we shall undertake to do this without prejudice and with fairness, but with firmness."

Then he called attention to the practice of the department in the last administration to consider proposed mergers or other business transactions presented to it by those interested, and to indicate in a limited way its views of the legality of the proposals.

Attitude Misconstrued.

Asserting that the letters in reply to such cases were carefully guarded in their terms, he said the attitude of the department "has often been misrepresented and misconstrued."

In announcing that passing upon the legality of business deals in advance would be discontinued, except in rare instances, he said: "We have found as a result of such experience that such proposals often have some practical elements that are not fully developed when the proposals are submitted and that the plans as carried out have not operated just as was contemplated, and the transactions as outlined to the department in advance, seemingly innocuous, have in practice worked in apparent violation of the anti-trust laws."

DEAD ENGINEER AT THROTTLE IN TRAIN COLLISION

Elkton, Md., Oct. 25.—(AP)—Running with a dead engineer's hand on the engine throttle, ten Pullman cars of a Washington-New York express of the Pennsylvania railroad jumped the track after the locomotive had sideswiped a buckled freight car this afternoon, severely shaking up scores of passengers.

The engineer of the express, George Rollins, of Washington, was killed. The locomotive, running free with the dead man's hand on the throttle, left the tracks and dragged the Pullman cars after it.

None of the passengers was seriously hurt, the injuries being confined to severe shaking up as the Pullmans left the tracks but did not turn over.

BODY TAKEN FROM CANAL.

The body of an unidentified man, about 35 years old, with the forehead bruised as if by a blow, was taken from the drainage canal at Lockport yesterday.

FRIENDS CLAIM SHE HAS PERPETUAL YOUTH

Youthful Complexion Belies Her 40 Odd Years

What a complexion for a woman of her age! Not a wrinkle, not a furrow! Just a velvety smoothness and glowing vitality that make her look like a girl. All due to Auditorium Cold Cream, too, she will tell you. Fine lines and wrinkles vanish quickly once the tonic oils of Auditorium are given a chance to build up the dry, hard skin tissues. Within a week your skin will take on a youthful beauty surpassing your fondest hopes. The $1 size at all Walgreen and Economical Drug Stores.

HEADS BAR

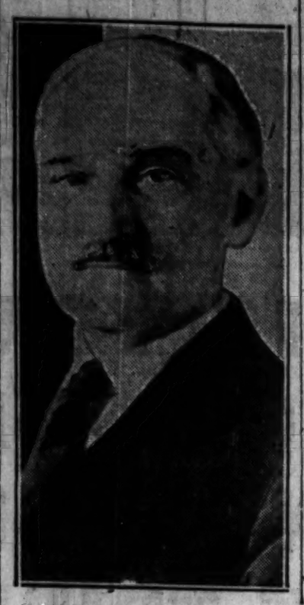

HENRY UPSON SIMS.
[Associated Press Photo.]

Memphis, Tenn., Oct. 25.—(AP)—Henry Upson Sims of Birmingham, Ala., was elected president of the American Bar association at the final business session today of the 52d annual convention of the association. Mr. Sims will succeed Gurney E. Newlin of Los Angeles.

John H. Voorhees of Sioux Falls, S. D., was elected treasurer, and William P. McCracken Jr. of Chicago secretary.

Samuel Williston, for 40 years a professor of law at Harvard university, was awarded the American Bar association medal for conspicuous service for the year in jurisprudence. The medal was awarded this year for the first time. It will be awarded yearly hereafter.

17 DISTILLERIES SEEK AUTHORITY TO MAKE LIQUOR

Permission Requested Subject to Law.

Baltimore, Md., Oct. 25.—(AP)—Certificates of incorporation for 17 distilling firms for making whisky and gin, "in so far as now or hereafter may be permitted by law," were filed today in the office of the state tax commission.

A dozen distilleries were revived and five new ones created by the action. In each case James P. Whelan, J. Reedy Brown, and Harry R. Heimerdinger, all of Louisville, Ky., were named as incorporators and each was authorized to issue ten shares of common stock with no par value.

Agent Ill in Hospital.

The charter would authorize the seventeen companies to deal in warehouse certificates for liquors. Sol Winer, vice president of the American Medicinal Spirits company, was named resident agent and the offices of that company here given as the principal offices of the new corporation. Mr. Winer was sick in a hospital and it was impossible to learn the significance of the move for incorporation.

Men with Spirits Company.

Louisville, Ky., Oct. 25.—(AP)—The men named as incorporators of seventeen distillery companies in Baltimore are connected with the American Medicinal Spirits company, which recently received permits to make whisky here and at Owensboro, Ky.

It was said at the offices of the company today that the companies in Baltimore were organized some time ago with the idea that whisky might be made there, but that this project has been abandoned so far as the near future is concerned.

Amherst Dedicates Chem. Building, Chicagoans' Gift

Amherst, Mass., Oct. 25.—(AP)—The $500,000 Moore chemical laboratory, a gift of Amherst college from the widow and two sons, Paul and Edward, of the late William H. Moore, '71, of Chicago, was dedicated here today. An endowment of $250,000 was also given by the Moores. The presentation was made by Mrs. Moore and speeches of acceptance were made by George A. Plimpton and Prof. Edward W. Doughty. A portrait of Mr. Moore, presented to the college by Dwight W. Morrow, ambassador to Mexico, was unveiled.

THREE CITY HALL OFFICIALS ASKED TO AID JOB QUIZ

Russell, Goodrich, Ames Called to Conference.

Three city hall officials—Police Commissioner Russell, Fire Commissioner Goodrich, and President Ames of the civil service commission — yesterday were summoned to attend a conference in the state's attorney's office at 11 o'clock this morning. They are to be asked to coöperate in the investigation of the civil service commission being conducted by Assistant State's Attorney George Lavin.

Bishop Archibald Carey, one of the civil service commissioners, is under indictment on charges of collecting money for the sale of civil service jobs and promising promotions for a financial consideration.

Lavin Declines to Talk.

Prosecutor Lavin refused to give any definite reason as to why he was calling the officials to the conference.

It is known, however, that in his investigation Mr. Lavin has received information about how several persons have received their appointments or promotions through the civil service commission. He wants the officials, it is said, to assist him in running down these rumors. Mr. Ames recently succeeded Thomas J. Houston as head of the commission.

The information received by the prosecuter, it is reported, deals mostly with the police and fire departments. Several rumors of jackpots to promote a group of policemen or firemen from one grade to another have been reported to Mr. Lavin. He would not give out any definite information, however, until he has investigated.

Officials Pledge Coöperation.

All three department heads expressed their willingness to coöperate with the state's attorney's office in the investigation.

"I'll be glad to help in any way I can," said President Ames. "I have been working diligently to hold examinations for every position under the civil service and I don't know of any manipulations in the rolls to aid candidates."

Commissioners Russell and Goodrich said they have no evidence that promotions in their departments had been obtained after paying money. If any have been made by that proceedure, they said, they would like to have the facts uncovered.

The indictments voted against Bishop Carey on Thursday will not be returned by the grand jury until next week. Several of his friends appeared at the Criminal court yesterday to post bond for him, but inasmuch as the indictments had not been returned in court, they could be of no help to the colored church leader.

GUARD DOODY TO KEEP HIM FROM SUICIDE

Willie Doody, the diminutive gunman who was given the death penalty by a jury in Judge Otto Kerner's Criminal court late Thursday night, was under heavy guard in the county jail yesterday for fear that he might carry out his suicide threat. Warden David Moneypenny of the jail placed a special guard to watch over the gunman until such time as he accustoms himself to being a doomed man.

Doody seemed morose yesterday and refused to discuss his impending electrocution with his cellmates or with newspaper representatives. He spent most of the day by himself in his cell.

Assistant State's Attorneys Harry Ditchburne and Walker Butler said they would keep all of the state's witnesses under guard so that none of Doody's friends could get revenge against them for helping out the state to show that Doody shot and killed Chief of Police Charles Levy of Berwyn on May 25. He was attempting to escape after being caught with a stolen automobile when he killed the chief.

Sicilian Trial of Former Chicagoan Hangs Fire

[Chicago Tribune Press Service.]

ROME, Oct. 25.—The trial in Syracuse, Sicily, of Dr. Lucinda Alfieri, nee Marsh, of Chicago on the charge of kidnaping her own nine year old son is still in the offing, yesterday's initial hearing having proved inconclusive. Dr. Alfieri was at one time affiliated with the University of Chicago. In 1911 she married Dr. Luigi Alfieri at Battle Creek, Mich., following which both of them practiced medicine in Chicago for four years.

WANTED
Two Advertising Writers

One of America's largest advertising agencies has an unusual opportunity for two successful copywriters. The men selected will work on outstanding national accounts. Consequently, they must have at least three years' advertising agency experience; they must be thoroughly grounded in the fundamentals of good writing; and they must possess sound merchandising sense. In addition they must be of pleasing personality, for they will contact with clients who are accustomed to working with men of high caliber. Salaries will be commensurate with the capabilities and background of those selected; and the opportunities for advancement are exceptional. Phone Room 719, Blackstone Hotel, any time Sunday after 9:00 a. m. for a personal interview. Be prepared to bring representative samples.

Sheridan Road Open Again Around Calvary Cemetery

BY HAL FOUST.

Sheridan road was opened yesterday afternoon around Calvary cemetery, at the Evanston-Chicago city limits, after having been closed since Tuesday's storm washed away much of the right of way. The present roadway is a makeshift arrangement, however, with two narrow traffic lanes. Mayor Bartlett of Evanston hopes that the state will build a wide boulevard around the cemetery with revenue from the gasoline tax.

With only a few weeks more before the road building season will be ended by cold weather, the main highways of Cook county still have many detours. Some of these detours will probably remain during the winter while others will be removed by the completion of construction jobs.

A summary of road conditions this week-end follows:

GLENVIEW ROAD—In poor condition between Hibbard road and Green Point road. Traffic is advised to use Lake avenue.

DEMPSTER STREET and CHURCH STREET—Closed at the sanitary district canal. Traffic is directed south in McCormick boulevard to Main street, east in Main street and then north over a village street to Dempster street and Church street.

LAWRENCE AVENUE — Closed between River road and Mannheim road. Traffic is directed north over village streets.

NORTH AVENUE—Closed between Mannheim road and Thatcher avenue. This section of road will be open to traffic on or about Nov. 2.

MILWAUKEE AVENUE—Closed between Palatine and Dundee roads. Traffic is directed east in Palatine road to Sanders road, north on Sanders road to Dundee road, then west in Dundee road to Milwaukee avenue.

SANDERS ROAD—Closed between Winkelman road and Milwaukee avenue. Traffic is directed north in Milwaukee avenue to Winkelman road, and east in Winkelman road to Sanders road.

WASHINGTON STREET—Closed to traffic between Thatcher avenue and Forest avenue. Traffic is directed north over village streets.

HARLEM AVENUE—Closed between North avenue and Grand avenue and in poor condition between Grand avenue and Diversey avenue. A choice of detours is: East in Diversey, south in Sayre avenue and west in North avenue to Harlem avenue; or, east in Grand avenue, south in Neba avenue, and west in North avenue to Harlem.

MADISON STREET—Closed to traffic between 1st avenue, Maywood, and Thatcher avenue. Traffic is directed north in 1st avenue to Washington boulevard, east in Washington boulevard to Thatcher avenue, then south in Thatcher avenue to Madison street.

103D STREET—Closed at Western avenue. Traffic is directed south in Kedzie avenue to Flossmoor road, east in Flossmoor road to Dixie highway, then north in Dixie highway to 103d street.

CRAWFORD AVENUE—Closed between Lincoln highway and Sauk trail. Traffic is directed east in Lincoln highway to Main street, Chicago Heights, south in Main street to Sauk trail, then west in Sauk trail to Crawford avenue.

DIXIE HIGHWAY—Closed between 159th street and South Park avenue, and between Joe Orr road and the Lincoln highway. Traffic is directed east in 159th street to Halsted street, south in Halsted street to Lincoln highway, then west in Lincoln highway to Dixie highway.

DIXIE HIGHWAY—Closed between Southwest highway and 79th street. Traffic is directed southwest over Southwest highway to 79th street, then east in 79th street to Dixie highway.

BURNHAM AVENUE—Closed between Sibley boulevard and 130th street. Traffic is directed west in Sibley boulevard to Torrence avenue, north in Torrence avenue to 130th street, then east to Burnham avenue.

THATCHER ROAD—Closed between Irving Park boulevard and Lawrence avenue. Traffic is directed west in Lawrence to Cumberland avenue, south in Cumberland avenue to Irving Park boulevard, and east in Irving Park to Thatcher road.

WOLF ROAD—Closed between 31st street and Butterfield road. Traffic is directed east in 31st street to La Grange-Mannheim road, north in La Grange-Mannheim to Butterfield road, and southwest in Butterfield road to Wolf road.

WESTERN AVENUE—Closed between Lincoln highway and the Sauk trail. Traffic is directed east in Lincoln highway to Dixie highway, south in Dixie highway to Sauk trail, and west in Sauk trail to Western avenue.

The detailed report was prepared under the direction of County Highway Superintendent Quinlan.

Grandson of France's War Premier Is Granted Divorce

PARIS, Oct. 25.—Society and political circles were somewhat startled today to learn of the divorce of Michel G. Clemenceau, grandson of "the Tiger," whose marriage to Mlle. Ida de Clynsen seven years ago was one of the social events of the season, his best man being the late Marshal Foch. The divorce was granted M. Clemenceau on the grounds of abandonment.

Soviet Ship Sails with Bodies of 28 Yank Heroes

LENINGRAD, U. S. S. R., Oct. 25.—(AP)—The soviet steamer Lieutenant Schmidt sailed today for Havre with 28 of 36 bodies of American soldiers who died during the Archangel campaign in 1918 and 1919. The remainder of the bodies, recently recovered by an American commission, will be shipped later.

OAKBURY

$75 Imported deep burly Llama pile coats

$50

for girls and juniors

For the girl who loves football games—who's game to climb aboard the fastest roadster and doesn't care if she's back in the rumble seat or if she has to hang-on on the running board. There never was a smarter coat—a warmer coat—a finer man tailored coat—or one sold at a more wonderful bargain price. Sizes to 20

Other Oakbury junior coats $25 to $115

5th floor

MAURICE L ROTHSCHILD

State at Jackson

1929 OCTOBER 1929

SUN	MON	TUE	WED	THU	FRI	SAT
		1	2	3	4	5
6	7	8	9	10	11	12
13	14	15	16	17	18	19
20	21	22	23	24	25	26
27	28	29	30	31		

THE NEW LOCATION

REVELL'S

WABASH AND LAKE

Today Is Bedroom Day!

REVELL WEEK!

Today represents your final opportunity to take advantage of Revell week . . . and today represents the climax of value-giving! The first suite featured below at $187 is a splendid example of scores of other bedroom pieces —also offered at wonderfully attractive prices. Come to Revell's today!

A charming bedroom suite of French design . . . characteristic of the Louis XVI. period. . . . Very delicately decorated . . . finely constructed throughout . . . a most unusual suite at this price.

THREE PIECES . . . Dresser, Chest and Full Size Bed $187

Dressing Table . . . $79 Twin Beds, $56

A conservatively designed handsome Bedroom Suite. Expertly constructed, with Burl Walnut very carefully matched. Each piece inlaid with a graceful delicate line. An unusual value.

THREE PIECES, Dresser, Chest and Full Size Bed $215

Dressing Table to Match, $88

A very distinctive Bedroom Suite, an adaptation of the Louis XIV. Period; sturdily constructed throughout. Walnut and selected Gumwood.

THREE PIECES, Dresser, Chest and Full Size Bed $138

Dressing Table to Match, $44

SO YOUR BEDROOM WILL BE COMPLETE

The Box spring has 72 highly tempered coil springs, all knotted and tied by hand eight times; upholstered with a good grade of cotton felt and covered with eight-ounce ticking.

The Inner-spring mattress is also upholstered with cotton felt and covered with eight-ounce ticking. This combination means comfort and durability. FULL SIZE OR TWIN SIZE; a $60.00 VALUE.

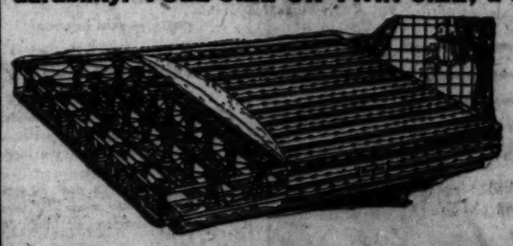

Two Pieces Box Spring and Mattress

$39.75

Alexander H. Revell & Co.

SENATE LOWERS MORE RATES IN TARIFF BATTLE

Democrats and Radicals Continue Attack.

[Chicago Tribune Press Service.]

Washington, D. C., Oct. 25.—[Special.]—Downward revision of tariff rates was continued today in the senate under the prodding of the radicals and Democrats. Finance committee recommendations were twice rejected on roll calls.

The senate, by a vote of 39 to 46, defeated a committee amendment fixing the duty on sheets of cellulose acetate, used in the manufacture of unbreakable glass for automobile wind shields, at 50 cents per pound, instead of 45 cents, as in the house bill. The duty in the present law is 40 cents, and by a vote of 25 to 44 the senate rejected a committee amendment adding a specific duty of 15 cents per pound to an ad valorem rate of 25 per cent on agar-agar.

Walsh Joins Republicans.

In the debate over the duty on cellulose acetate sheets, Senator David I. Walsh [Dem., Mass.] joined Republican leaders in defense of the higher rate, but he could not obtain sufficient Democratic support for approval of the committee amendment. It was asserted that German costs are much lower than those of the American industry, which has only recently been developed, and that the Japanese are entering the field.

The rejection of the higher duty on agar-agar was a defeat for Senator Samuel Shortridge [Rep., Cal.], who had induced the finance committee to boost the rate as a means of developing an industry in California in the face of Japanese competition. Senators James Couzens [Rep., Mich.] and Robert M. La Follette [Rep., Wis.], asserted there was no justification for the increase.

The duty on ink was cut from 20 per cent to 10 per cent on the motion of Senator Pat Harrison [Dem., Miss.]. The finance committee had recommended a reduction to 15 per cent.

Raise Hexamethylenetetramine.

Committee amendments reducing the duty on iodine from 20 to 10 cents per pound and on licorice from 25 to 20 per cent were approved.

In spite of protests from Senator La Follette, the senate approved a committee amendment increasing the duty on hexamethylenetetramine from 25 per cent ad valorem to 11 cents per pound. Senator Harrison mixed a little fun into the debate by asking Senator Reed Smoot [Rep., Utah], chairman of the finance committee, what was under consideration. Senator Smoot proved able to pronounce the word but the reading clerk was not so successful when Senator Harrison insisted that the amendment be read.

The controversy over duties on vegetable oils is expected to come to a head tomorrow.

NIGHT AIR MAIL SAVES MISSOURI TOWN FROM FIRE

Kansas City, Mo., Oct. 25.—[Special.]—Robert W. Radoll, a night mail pilot of the National Airport Transport, Inc., was the airplane pilot who saved the town of Unionville, Mo., from destruction by fire Tuesday night.

Dispatches from Unionville told of an "unknown pilot" who, by opening his motor and zooming over the village, warned the inhabitants that one of the town's largest buildings was on fire.

Radoll was flying high above Unionville on his way from Kansas City to Chicago when he saw a spurt of flame from the ground. He dived his plane to a dangerously low level above the housetops and opened up his 400 horsepower motor. The roar of the motor awakened the sleeping inhabitants, who were guided to the burning building by the landing lights of Radoll's plane.

DENY FAULTY CONSTRUCTION AT RUGGLES SCHOOL

Reports of the faulty condition of the Martha Ruggles school, 7831 Prairie avenue, were characterized as only a scare last night by Martin E. Hurney, the principal. Mr. Hurney explained that workmen have recently torn off from two ends of the building some temporary cemented tile for replacement with face brick. When the school building was erected four years ago the two ends were sealed by temporary tile walls because new wing additions were then contemplated. School children have never been endangered, according to Mr. Hurney, who said that yesterday a delegation of 79th street business men pronounced the building safe.

Aviation Notes

Plans for a transoceanic air line from Chicago to London following the arctic route were announced yesterday by Warren Scholl, promoter, who has been in Chicago for several months endeavoring to secure financial backing for the project. Scholl said a Canadian, British, and American corporation with a large capital has been formed to finance his plan, but Chicago aviation leaders believed the project to be a dream.

Two German pilots yesterday flew about for two hours over the Tempelhofer airport in two completely tailless planes, according to a dispatch from Berlin. The planes, which are designed to reduce wind resistance by eliminating the tail, attained a speed of 75 miles an hour with a ten horsepower motor. The two seater ships each weigh only 480 pounds and are controlled by rudder planes attached to the wing tips. These also act as brakes. The propeller is placed behind the fuselage. The planes were designed by two constructors named Soltenhoff and Lippisch and flown by Pilots Espenlaub and Groenhoff.

The Chinese Nationalist government yesterday placed a rush order for 12 Vought-Corsair military planes for possible use in the civil war it is waging against the rebellious people's army, according to an Associated Press dispatch from Shanghai.

A dispatch from Guatemala City yesterday stated that a Savoia-Marchetti flying boat owned by the American Aeronautical corporation had been forced down near Tonala, Mexico, after its fuel supply ra nout. Pilot Dorrell of the Pickwick Airways sighted the plane, landed, and assisted the crew in saving the distressed ship, which was drifting toward the shore. Pilots Atwater and Sarey, the crew, were without provisions, but unhurt. A plane with gasoline and food was sent to their rescue.

Stout Air lines announced yesterday that an "air local" for passengers would be inaugurated Nov. 1, serving Battle Creek, Kalamazoo, and South Bend on the air line from Chicago to Detroit. The local service will be maintained daily except Sunday.

SPEED REGULAR ZEPPELIN TRIPS OVER 2 OCEANS

U. S., German Interests Linked for Project.

Akron, O., Oct. 25.—(AP)—The flying of giant dirigibles like the Graf Zeppelin with passengers, mail, and freight on regular routes over two great oceans within a few years has been brought nearer to possibility by developments of the last few days, it was indicated here today.

Developments are in accord with predictions Dr. Hugo Eckener, head of the German Zeppelin corporation, made recently at Akron in conference with officials of the Goodyear-Zeppelin corporation and New York banking representatives. The commander of the giant Graf said a Zeppelin transport system girdling the earth was planned, with the Goodyear-Zeppelin corporation the nucleus. Airships, airplanes, steamships, and railroads would be coördinated.

Transport Company.

The first definite step to fulfill this prediction came a few days ago. The International Zeppelin Transport company and the Pacific-Zeppelin Transport company were incorporated in Delaware.

The former, according to Goodyear officials, represents a union of the German and American Zeppelin interests, with plans for building two 6,500,000 cubic foot Zeppelins at Akron and two more at Fredrichshafen, Germany, and suitable operating docks on both sides of the Atlantic. Regular schedules would be set up.

Plans of the Pacific company call for the construction of Zeppelin airships here and building of hangars in California and Hawaii, and later in the Philippines or Japan. A California-Hawaii service would be followed by completed trans-Pacific routes, coöperating with steamships. Mail contracts for both companies are sought.

Huge Dornier Planes.

In addition to the ocean route revelations was the recent announcement that the General Motors corporation had been given the right to make in this country motors for the huge Dornier planes. The Zeppelin-Dornier metal monoplane patents are controlled by the Luftschiffbau-Zeppelin, parent company, of the German Zeppelin company.

The announcement appears to line up Goodyear and German Zeppelins with General Motors in carrying out Dr. Eckener's projects.

N. Y. Man Again Is Head of Circulations Bureau

P. L. Thomson of New York, an official of the Western Electric company, was reflected president of the Audit Bureau of Circulations yesterday at the conclusion of the annual meeting of the organization at the Stevens hotel. All other sitting officers of the organization were reelected.

MOST FATAL AIR CRASHES IN NAVY LAID TO PILOTS

Tailspin Responsible for 50% of Deaths.

Washington, D. C., Oct. 25.—[Special.]—Pilots are responsible for most of the accidents in naval aviation, the bureau of aeronautics announced today following a survey of all navy aircraft crashes during the last eight years. Engine failures prove the next most fertile source of accidents while structural defects runs a close third.

According to the survey, the pilot of the airplane is responsible for three-fourths of all fatal accidents. Almost one-half of the fatal accidents which occur, the bureau report stated, come as a result of the "dreaded tail spin." During the whole eight years only one fatal accident was traceable solely to engine failure.

Tail Spin Proof.

The safety of naval aviation has improved five fold during the last eight years, the navy report stated, adding that fatal accidents in commercial aviation would be tremendously reduced if aircraft other than for military use was designed so that it could not go into a tail spin.

The statistics on causes of accidents showed that 52 per cent were traceable to errors of pilots, 18 per cent to engine failures, 13 per cent to structural failures, 9 per cent to condition of airports, 2 per cent to weather, 2 per cent to supervising personnel and 4 per cent to miscellaneous causes. The detailed causes of errors by pilots were listed as faulty flying technique 63 per cent, faulty judgment 19 per cent, carelessness 14 per cent and violation of safety regulations 4 per cent.

Responsibility for Crash.

"This study of all accidents occurring in naval aviation," the navy department said, "incontrovertibly shows that the predominant responsibility for crashes rests on the pilot. This indicates two things: First, that manufacturers must continue to incorporate new elements of safety in their products in order further to reduce the demands made upon the necessarily fallible human elements; second, it shows how necessary it is that pilots be selected only from the very best material, and that they be given the most careful and thorough training.

"Naval statistics show that the most dangerous period for the flyer is at about his 200 hour mark. It is at this time that he starts his involved maneuvers; he is flushed with overconfidence which far outweighs his experience, and the result is often fatal."

YOUNG DECLARES U. S. LEADS ALL NATIONS IN COMMERCIAL AVIATION

[Chicago Tribune Press Service.]

Washington, D. C., Oct. 25.—[Special.]—America now has everything in commercial aeronautics that Europe has and a great deal more, Clarence M. Young, assistant secretary of commerce in charge of aviation, declared today at the closing session of the municipal airport conference sponsored by the American Road Builders' association.

Mr. Young has just returned from a tour of Europe. Despite the steady growth of air commerce in Great Britain, France, and Germany, he said, the United States is far in the lead.

"Already American airplanes are flying more than 80,000 miles a day," he asserted. "We have more than 35,000 miles of airways, 466 private and commercial airports, and 456 municipal airports, with 1,269 ports under construction, a number which far exceeds the total in all of Europe.

"Europe's development has been aided by huge government subsidies, whereas America's has been due wholly to civil initiative. Our airways can be adapted readily to the transportation of mail, express, or passengers. We have, in fact, everything that Europe has and a great deal more, including all the knowledge, ability, experience, and money necessary to improve and develop air transportation indefinitely."

T. J. Wassen, past president of the American Road Builders' association, urged the adoption of uniform state laws on aviation as coded by the department of commerce, with municipal governments exercising only police powers.

Maj. Malcolm Elliott, chief of the Alaskan roads commission, predicted Alaska as the gateway for future traffic to Asia. He said Fairbanks, Nome, and other cities are wide awake to the opportunity. Seventy-four leading fields have been equipped within the last two or three years.

Three hundred city air officials and road builders attended the two day conference. Among the Illinois delegates were George S. Bartlett and B. S. Pease of Chicago.

Acquitted Pair Arrested Again, Held as Robbers

George Carsen, 1315 North Clark street, and James O'Brien, 3118 West Monroe street, arrested Thursday at the Criminal Courts building after being acquitted of burglary charges, were held to the grand jury in bonds of $20,000 each yesterday following their arraignment in Felony court upon robbery charges. Mrs. Florence Shaver, 1400 Lake Shore drive, and Clyde Tennis, Detroit real estate dealer, are reported to have identified the acquitted pair as the men who held them up in Mrs. Shaver's apartment several weeks ago, fleeing with $10,000 in jewelry.

For blackheads and flabby skin

LISTERINE
as an
ASTRINGENT

Even if you are devoted to a particular brand of astringent, try Listerine, the safe antiseptic, for this purpose. You will be delighted with results. You will likewise appreciate its economy.

Dermatologists and beauty specialists find Listerine an ideal astringent. It has an invigorating effect upon the skin; tends to tighten sagging muscles and rid the skin of excessive oils. Furthermore, it's a safe, healing antiseptic—protects you from possible skin infections.

Men use it after shaving

Listerine doused on the face full strength after shaving, imparts a wonderful sense of invigoration. Wakes up the skin. Ends rawness and burning, and leaves the face with a wonderful sense of coolness.

Compare its cost to expensive astringents and see how much you save. Lambert Pharmacal Company, St. Louis, Mo., U. S. A.

INVIGORATES...COOLS
PROTECTS
Kills 200,000,000 germs in 15 seconds

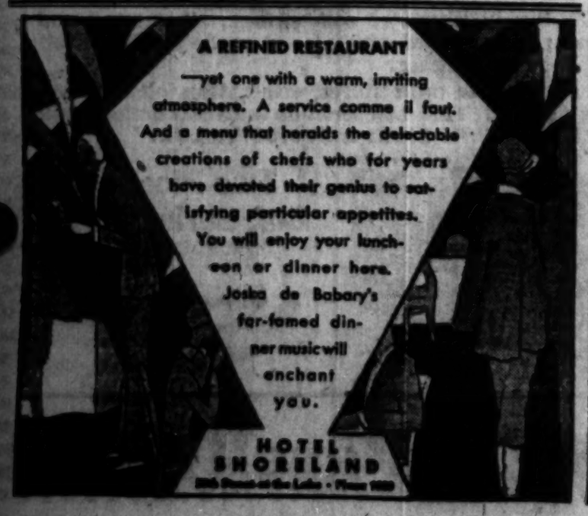
A REFINED RESTAURANT
—yet one with a warm, inviting atmosphere. A service comme il faut. And a menu that heralds the delectable creations of chefs who for years have devoted their genius to satisfying particular appetites. You will enjoy your luncheon or dinner here. Joska de Babary's far-famed dinner music will enchant you.
HOTEL SHORELAND

GIRLS!
IS YOUR PHOTOGRAPH ENTERED IN THE TRIBUNE'S
Offer of
$22,000
IN CASH
FOR PERSONALITY!

Send It to Doris Blake
FOR PERSONALITY READING!
It Costs Nothing!

In tomorrow's Chicago Sunday Tribune 10 more Weekly Prize Winners will be announced in the Tribune's $22,000.00 Personality offer. Photographs and personality readings will be printed in the Rotogravure Picture Section. Each girl whose photograph is published will receive $100.00 in Cash! In addition—these girls are eligible for the Grand Prizes of $1,000.00 to $5,000.00.

Send *your* photograph to Doris Blake of the Tribune for personality reading. It costs nothing. You do no work. Any kind of photograph will do—a postcard, a small snapshot or a cabinet photo. Watch the Chicago Sunday Tribune every Sunday for prize winning photographs, personality readings, and further particulars.

10 MORE PRIZE WINNING PHOTOGRAPHS WITH PERSONALITY READINGS
IN TOMORROW'S
CHICAGO SUNDAY TRIBUNE

TANKS PAUSE IN CORK TO LISTEN TO POETIC BELLS

Visitors Recall Verse Heard Around World.

This is the seventh of a series of articles on the Irish Free State by James O'Donnell Bennett, who recently returned from a visit of several weeks in the new Ireland.

BY JAMES O'DONNELL BENNETT.

[Chicago Tribune Press Service.]

CORK, Ireland. — "'Tis the poetry draws them — naught else," an old Corkonian exclaimed when I told him that in three days persons from fifteen widely separated American cities had signed the visitors' book in the tower of Protestant St. Ann's church, which lords it over the capital of Munster.

Speak of "St. Ann's church" and the words would bring no special association to anybody outside Munster. But say "bells of Shandon" and thousands of children and grownups in remote parts of the world will smile and respond with

"That sound so grand on
The pleasant waters
Of the river Lee."

About 94 years ago, Francis Mahony, a young Irish priest, who wrote under the name "Father Prout," contributed to Fraser's magazine 64 short lines of swinging verse, which he called "The Shandon Bells." They went swinging around the world and were much sung in Victorian drawing rooms in a languishing, ultra sentimental manner, which, as you shall see, was not at all the manner in which their author wished them to be sung.

Called It "Immortal Doggerel."

The Irish historian, Stephen Gwynn, recently spoke of those four sixteen line stanzas as "Father Prout's immortal doggerel on the bells of Shandon."

"Immortal," though an extensive word, may be accepted in this connection, but the word "doggerel" the world has flatly refused to accept. It takes something more than doggerel to make hurried travelers pause on their way to the continent to climb the hills of Cork, and listen like children to the bells that stirred a minor poet's fancy.

Run the entries in the book for three recent consecutive days. These American cities are written opposite the names of pilgrims, who came singly and in parties to St. Ann's: Toledo, O.; Hamilton, Ont.; Quincy, Ill.; Chicago [several times]; Lowville, N. Y.; Pamona, Cal.; Norwalk, Conn.; Brooklyn and Buffalo, N. Y.

So much for doggerel.

A Childhood Appeal.

Francis Mahony knew how to do what he wished to do. He based the appeal of his plangent stanzas on one of childhood's tenderest memories, whether childhood lifts its eyes to Christian spires or Moslem minarets.

"After all," he said, "there is nothing like the associations, which early infancy attaches to the well known and long remembered chimes of our own parish steeple; and no magic can equal the effect on our ear when returning after long absence in foreign and perhaps happier countries."

Then comes the resounding prelude:

"With deep affection
And recollection
I often think of
Those Shandon bells,
Whose sound so wild would,
In the days of childhood,
Fling round my cradle
Their magic spells.
On this I ponder
Where'er I wander,
And thus grow fonder,
Sweet Cork, of thee."

Resumingly—not languishingly, as the celebrated Morgan D'Arcy used to sing it in London drawing rooms—did Father Mahoney wish his ballad sung.

Asks Musical Roar.

"I never care," he said, "to hear a song in a puling or piperly tone. I want to produce a musical roar, a storm of bells, a furnace of campanology, something that would imitate 'an thousand brazen tongues.' Sing the song not as a ditty, but a dithyramb. Stand up to your work and throw your whole voice and heart and soul into it; or, if you will sit, let it not be on a pianforte stool—sit on a classic tripod and kick out!"

Does the poet-priest sang "Shandon Bells" that way when Thackeray was standing by. The novelist was not pleased.

"'Tis a pity," he said, "that the law against parricides cannot be enforced in this instance."

By "Shandon Bells" alone is Mahony generally remembered, although the most volume in which he assembled his essays, drolleries, and poems, under the title "The Reliques of Father Prout," contains much matter at once engaging and scholarly. Cork, where he was born in 1804, never valued him at his true worth, and a proposal to build a memorial to him brought only eight or nine pounds. The Cork of today would be more enthusiastic about building a monument to Henry Ford, whose huge tractor factory on the banks of the Lee employs 4,000 men at an average wage of $25 a week and proves to the Corkonians that the old assertion, "Ireland is and must be mainly an agricultural country," is now outdated.

Mahoney Quickly Forgotten.

"He is not much thought of now," said an attendant at the National library in Dublin when I asked for books by and about Mahoney.

Such meager biographies as were brought to me disclosed him as that tragic figure—a man who missed his vocation. Descended from the O'Mahoneys of Dromore castle, in County Kerry, he was educated by the Jesuits at Amiens and Rome and was ordained in 1832. But, although never scandalous, he was too whimsical, gay, and delectable for the single minded devotees of the Society of Jesus. They admonished in vain, and in two years their merry poet, who loved to amuse himself by turning English ballads into Greek, Latin, and French, ceased to exercise his clerical functions. In 1834 he joined the great English, French, and Irish group, comprising Thackeray, Carlyle, Maginn, Southey, Lockhart, Count D'Orsay, Barry Cornwall, and Ainsworth, who made Fraser's notable.

Some call Mahoney "the Christopher North of Ireland," which does not please the Irish. He called himself "an Irish potato seasoned with Attic salt." To Americans of today he will seem as deft as Eugene Field—and as melodious. He died in Paris in 1866 at the age of 62—irascible, amusing, and thoroughly Proutish to the end. His family still flourishes in Cork. He was the son of a woolen manufacturer, and in that business his kin are still engaged.

Although Francis Sylvester Mahony lacks a formal memorial, the Spanish looking tower of St. Ann's—which came to be called Shandon church because it was built on the ruins of old Shandon castle—is by way of being his monument. For he is buried in his family's vault at the foot of the tower and just to the right of it as you face it. The grass grows kindly around the boxlike tomb.

SENATOR BURTON IS GRAVELY ILL IN WASHINGTON

Washington, D. C., Oct. 25.—(AP)—Theodore Burton, senator from Ohio and a veteran in national Republican politics, is critically ill at his residence here, and friendly are alarmed over his condition.

The senator suffered a relapse last night. For a month he has been convalescing from an attack of grippe.

One of the first to indorse the candidacy of Herbert Hoover for the presidency, Burton is one of those close to the chief executive. Several times President Hoover has called upon the senator during his illness.

Elected to the senate in 1908, Burton retired at the end of his six year term. Before that time and afterward he served in the house. Last November he was elected to fill out the unexpired term of the late Senator Frank B. Willis of Ohio.

Senator Burton has been identified closely with international affairs. He was a member of the debt funding commission which arranged settlements of the world war debts, and a member of the executive committee of the Interparliamentary union.

2 FERRARI AIDS SWEAR WARDER GOT BIG SUMS

New York, Oct. 25.—[Special.]—The story of $73,000 in cash carried to Frank H. Warder, former state superintendent of banks, from Francesco M. Ferrari, late president of the looted City Trust company, was recited today by Genaro Dell'Osso, brother-in-law of the Italian banker whose gifts the former official, now on trial for bribery, is alleged to have received.

After Dell'Osso left the stand, J. Vincent Labata, another Ferrari associate, told of taking $20,000 in cash and two sealed envelopes to Mrs. Warder at the Warders' Riverside drive apartment.

The story of the alleged gifts was presented by the state to show the general relationship between Warder and Ferrari, in support of the charge that Warder took $10,000 to withhold the departmental examination of Ferrari's bank, the sole allegation on which he is now being tried.

The trial is proceeding before Supreme Court Justice Arthur S. Tompkins and a jury in the Criminal Courts building.

GENERAL MOTORS GETS DORNIER RIGHTS IN U. S.

[Chicago Tribune Press Service.]

BERLIN, Oct. 25. — The Dornier works announced today that an agreement has been signed with General Motors for the formation of the Dornier Corporation of America. The new firm will acquire all the Dornier patents in America and also the right of exploitation of the Dornier giant flying ship DOX for passenger and freight traffic. Dr. Claude Dornier will visit America at the end of next month.

The German press sorrowfully comments on the fact that not only the Zeppelin but the Dornier works is now largely passing to American financial control.

The increasing Americanization of German enterprises is said to mean that production is becoming the leading issue in German politics. The Nationalists, who first raised the cry, are now joined by the Communists at the opposite political pole.

FREED BY ITALY IF FOUND TO BE BONA FIDE AMERICANS

Washington, D. C., Oct. 25.—[Special.]—Although no general protest has been registered with the Italian government against the practice of forcing American naturalized Italians to serve in the Italian army, state department officials said today that each year about seventy-five cases of this nature were brought to the attention of the Mussolini government. In all cases, officials said, where bona fide American citizens of Italian origin had been impressed for service, they were released at this government's request.

The United States has taken steps toward the negotiation of a treaty with Italy which would provide for Italian recognition of the American citizenship of Italians who have taken out final naturalization papers. State department officials are hopeful such a treaty can be arranged within the near future.

BOOKS

Cabell's Latest Book Lacking Former Vigor

Last Creative Writing, Its Author Says.

BY FANNY BUTCHER.

"The Way of Ecben," by James Branch Cabell. [McBride.]

"The Way of Ecben" is to be the last of the Biography (as Mr. Cabell calls it) of Dom Manuel and his children and his children's children and their children unto the nth generation. In all of the romances which Mr. Cabell ever has written it has pleased him to give all of his characters the blood of their forefathers in strict genealogical charting.

Mr. Cabell's theory is that a writer "has reached his peak at . . . forty; and with favoring luck, with all that he has learned of technique to counterbalance a perhaps lessened exuberance in creative power, he may retain that peak for some years.

"The trouble is that he does not retain it indefinitely; the trouble is that in no great while the creative power is quite surely lessened, and the technique does but play futilely with the picked bones of defunct talents. The trouble is, in brief, that even for the most prodigally gifted of creative writers the way lies, by and by, downhill forever. It has been the fate of too many of our more captivating prosateurs to outlive their powers (which was a venial and often an unavoidable happening) and to outlive the desire to write, and yet, whether out of sheer habit or out of man's normal need for an income, to go on writing—which was, in all respects, a calamity."

After a discussion of the great men of the past who have thus outlived their days of bloom and a discussion of the present generation in American literature (about which he says that "it is a generation of which the present day survivors appear, to my finding, a bit ludicrously to go on fighting battles that were won long ago") he makes the unqualified statement: "I determined, therefore, some ten years ago, to finish the Biography before I had passed fifty, if it were granted me to live that long, and afterward to add no line to, and to change in nothing, the Biography. The biography of the life of Manuel seems now, to my partial gaze, a completed performance. . . . The date which I had set for the winding up of the biography's affairs turns out to be, after all, a rather well chosen date, now that I come to finish, in 'The Way of Ecben,' the last of all the many stories about the inheritors of Dom Manuel's life."

The volume called "The Way of Ecben" is a short tale, written after the fashion of the others of Cabell, plus a philosophical and critical explanation of why the author is giving up creative writing. It is really two books, living under the same roof, occupying the position of two adult generations trying to live together in harmony and comfort, and succeeding just as brilliantly as is usually the lot of such a ménage. Neither is happy.

The tale is told in the fashion of the old Cabell, but without his dash, his charm, his beauty of phrase, rhythm, and concept. It is even told without his piquancy. It is almost as if Mr. Cabell had said: "I will give an example of this downhill tendency of an author. I will write a tale which will have the semblance of beauty and be as hollow as a soda straw. I will prove my excellently taken point."

On the other hand, the last half of the book has none of the brilliance of "Straws and Prayer Books," which stated so beautifully the artist's thesis. It is almost as if the author had said: "I must do my leavetaking in a formal fashion, but there is that final little tale that must be written, that annoyed me to write, that I have done with malice toward it in my heart. But it is kin to my biography, and I must give it the honor of its kind."

When one thinks of the heroic fashion in which Mr. Cabell might have rounded out the biography, with what ecstasy he has written in the past, and with what flatness "The Way of Ecben" is made; when one remembers portions of "Straws and Prayer Books" and compares to that the dullness of the latter half of this latest volume, a sole wish cries out that Mr. Cabell had left alike his leavetaking and the rounding out of the biography to the mysteries of silence.

* *

Full Nesbit Collection.

The Volland company is bringing out the collected works of Wilbur D. Nesbit. The first two volumes, "As Children Do" and "Sermons in Song," have just been published.

VALEDICTORY

JAMES BRANCH CABELL.
Mr. Cabell in "The Way of Ecben" (just published) bids farewell to creative writing.

Meetings and Lectures

"The Tragic Era" will be reviewed at the meeting of the Bookfellows this evening at six o'clock at 19 South La Salle street.

⊸

On Tuesday at the Art institute at 6:45 p. m., Prof. Percy H. Boynton will continue his series of lectures on "The American Frontier in Literature" with a talk about "The Later Immigrant on the Frontier in Fiction."

⊸

"The Immorality of Machiavelli" will be discussed by Prof. Walter L. Bullock on Thursday evening at 6:45 at the Art institute. This will be the fourth lecture in his series on Italian literature.

⊸

Prof. Frank Hurburt O'Hara of the University of Chicago will give a series of lectures on "The Life of Today in Contemporary Literature" every Thursday at 3:15 p. m. at the Emil G. Hirsch center, 4622 South Park way. This week's lecture is to be on "The Country in Contemporary Literature," and Prof. O'Hara will discuss the play, "Icebound," by Owen Davis, and the novel, "Giants in the Earth," by O. E. Rolvaag.

⊸

At the Art institute on Friday at 6:45 p. m. Prof. Carroll Hill Wooddy, department of political science of the University of Chicago, will talk about "The History of Political Parties in Chicago."

⊸

On Friday Llewellyn Jones will talk on "American and English Literature in 1929" before the Chicago Woman's Aid.

'Let Us Then Cultivate Our Gardens,' Said Candide

The Rockwell Kent "Candide," which was published in 1928 by Random House, was declared by many to be the most beautiful book ever published in America.

It came out in an edition of 1,400 copies, every copy of which was sold in a single day, and this year the book sold at auction for three or four times its original price of twenty dollars.

In the meantime, Boston's banning of "Candide" [another edition of Voltaire's masterpiece without illustrations] has brought the old masterpiece into the public eye.

The latest publishing news is that Random House is bringing out a five dollar edition of "Candide" with every one of the original Rockwell Kent illustrations and that it is to be the December selection of the Literary Guild.

* *

Unlike Donn Byrne.

"Ireland, the Rock Whence I Was Hewn," by Donn Byrne [Little Brown], is a strange book, published, obviously, after Mr. Byrne's death. I say obviously, because there seems little reason that it ever should have been published at all. If he had been alive it surely would not have been. It is a collection of short pieces about Ireland, not one of them written with any—or much—of Donn Byrne's especially colorful style. It gives a picture of Ireland about as thrilling as a travel folder, and about as literary.

Recent Novel by Swinnerton Proves Subtle

It's Tragedy of Ordinary Tradesman's Wife.

"Sketch of a Sinner," by Frank Swinnerton. [Doubleday-Doran.]

Mr. Swinnerton's admirers always are asking for another "Nocturne" from him. Usually they are disappointed. This time, so it seems to this reviewer, Mr. Swinnerton has given them something very nearly approaching that little masterpiece. He has done that same trick of photographing reality ever so slightly out of focus through the lens of romance, softening the harsh lines, toning down the sharp planes, and achieving a poignancy which has nothing of bitterness in it, although tragedy of soul and fact walk through it.

The scene of "Sketch of a Sinner" is that of all of Mr. Swinnerton's novels—lower middle class English life. The heroine—the "sinner," as Mr. Swinnerton ironically calls her—has no talents, no real beauty (although she has the immeasurable charm of honesty and unspoiledness) and she is married to a man twenty years and more her senior whose life is not really a successful antique shop. The way that Mr. Swinnerton pictures the seepage of dust and age through the life of Sebastian, the husband and, slowly, but terribly, into the life of the heroine is done with great art.

That the time would come when youth would revolt against such encroachments was inevitable, and again Mr. Swinnerton shows rare skill in picturing that involuntary revolt. Passionate love, an inconceivable idea to the heroine, was prepared for by a maternal love outside her marriage, and again Mr. Swinnerton's art makes inevitable a situation which is too much like life itself to seem (without great art) inevitable. Life is much more ironic, much more incredible than fiction ever could make it.

⊸

The deep tragedy of the heroine's final return to a motherlike devotion to a man whom death is hovering over, after death has taken from her everything else, is, to the reader, endurable tragedy, for Mr. Swinnerton has made that, too, inevitable.

It is difficult to make understandable to some one who has not read the book, the subtlety with which Mr. Swinnerton pictures the mind of his heroine, for it is not the usual psychological, omniscient method which he uses. He is as reticent about probing into his heroine's mind as, you feel, she would be about having it probed into. Her mind is a very active, very busy one (although not an especially subtle one), and she is a very frank person. But she has a definite reserve, and the author respects that reserve. However, he does succeed in making her every action entirely intelligible and her thoughts shared.

Some may find "Sketch of a Sinner" disappointing—if they take the title too literally, if they expect a frail heroine. But they will miss an insidious mystery—in one of the characters—who has the quality of the mystery of "The Arrow of Gold" about him. And above all they will miss an excellent piece of novel writing, one of the best pieces of work of the year.

F. B.

* *

York vs. Lancaster.

"Crouchback," by Carola Oman [Holt], is an historical novel laid in the period of the wars of the roses, with the story of England's hunchback king, Richard III., and Anne of Warwick as the human romance.

BRITISH NOVELIST

FRANK SWINNERTON.
[From a Drawing by Churchill Ettinger.]
Mr. Swinnerton's latest, "Portrait of a Sinner," is reviewed today by Miss Butcher. Mr. Swinnerton is the London literary correspondent of The Chicago Tribune as well as one of the outstanding English novelists.

Prof. E. J. Goodspeed New President of the Midland Authors

At the annual meeting of the Society of Midland Authors tonight, Prof. Edgar J. Goodspeed of the University of Chicago, author of the modernized version of the New Testament, will be installed as president, succeeding Douglas Malloch, the poet.

The following are the new vice presidents from the various states within the territory of the society: Illinois, Mary Hastings Bradley; Indiana, Meredith Nicholson; Iowa, Alice French; Kansas, William Allen White; Michigan, Ivan Swift; Minnesota, Ole E. Rölvaag; Missouri, Jay William Hudson; Nebraska, H. Adelbert White; Ohio, Stuart Walker; South Dakota, Joseph Mills Hanson; Wisconsin, Zona Gale.

Mrs. Clara Ingram Judson of Evanston was reelected treasurer.

The new directors are: Dorothy Aldis, Baker Brownell, Fanny Butcher, Thomas Curtis Clark, Frances R. Donovan, Alice Gerstenberg, Llewellyn Jones, Douglas Malloch, John T. McCutcheon, Harriet Monroe, Henry Justin Smith, and Eunice Tietjens.

* *

Machiavelli's Letters Tell About Red Hot Politics

"The Private Correspondence" of Nicolo Machiavelli" by Orestes Ferrara, LL.D., is a critical discussion of Machiavelli's letters and those written to him by his friends. Dr. Ferrara, who recently published in Spanish and in French a new biography of Machiavelli, now has written directly into English a less formal volume, in which he says the letters not only show Machiavelli as a human being, but give an excellent picture of the family life of the Renaissance. Machiavelli dealt in his letters with the most important political questions and with unimportant private matters in precisely the same manner—the manner of his "The Prince." Dr. Ferrara is Cuban ambassador to the United States.

* *

More About the Bible.

"The Bible Through the Centuries," by Herbert L. Willett. [Willett, Clark & Colby.]

Dr. Willett has written a history of the Bible—the story of its beginnings, its authorship, its inspiration, its great personalities, and the place of the Bible in history and in the life of today.

FIRST PRINTING 100,000 COPIES

THE TRAGIC ERA

THE REVOLUTION AFTER LINCOLN

by Claude G. Bowers

"As interesting as any romance by Dumas or Stevenson, and containing some of the most lurid and some of the most poignant pages of American history yet penned . . . fascinatingly readable . . . our best single work on the Reconstruction . . . its hectic and melodramatic phases . . . have never been described with such striking detail and such ability to recreate the past. The book is a rare addition to the literature of American history." *Allan Nevins in the Atlantic.* Illustrated. $5.00.

Paris in Profile
George Slocombe
This is a book about the odd corners and delicate beauties of Paris, described for the sophosticated reader. Illustrated. $4.00.

George Harvey
Willis Fletcher Johnson
This intimate biography includes piquant details of Harvey's relations with Wilson and the inside story of the Harding administration. $5.00.

The Gothick North
Sacheverell Sitwell
A study of medieval art, life and thought which brings back again a world of pomp and rich pageantry. Lavishly illustrated. $5.00.

John Keats
Amy Lowell
A new popular edition of a biography which has already taken its place as the standard life of the great lyric poet. Illustrated. $5.00.

HOUGHTON MIFFLIN COMPANY

PLAY IT ALONE OR IN A CROWD

PLAY THE MARKET • AS EXCITING AS WALL STREET

SEVEN DAYS OF WALL STREET IN MINIATURE

The Stock Market turned into an exciting game for everyone to play. Seven days of trading packed into a few hours! The gong rings, the tape unrolls before your eyes; your stocks go up—or down! BUY! SELL! What will the next hour bring? SPECULATION may be played by one person or a crowd. And you can't read ahead, for the pages are sealed!

$1.35—complete with Eagle Mikado pencil.

FARRAR & RINEHART, Inc. 12 East 41st St., New York
In Canada—158 University Ave., Toronto

THE WHITE COAT

General P. N. Krassnoff
Introduction by Henry Irving Brock

The Famous author of "From Double Eagle to Red Flag" and "The Unforgiven" now completes his overwhelming epic. "The White Coat" is the story of counter-revolution; of a desperate people determined to rid themselves of the red drug of Bolshevism. From despair, desperation—through the horrible "Black Mass" episode—to the triumphal ending, this is Krassnoff at his vivid best.

"It will probably be burned in Moscow, but the world will accept it for a boldly outspoken, sincere and colorful work of the first rank. A fitting companionpiece to his great epic, "From Double Eagle to Red Flag" . . . deeply emotional, dynamic and dramatic . . . has the unreality of romance, but contains too many facts for it to be taken as merely fiction."
—Torbett in The N. Y. Telegram.

Two Editions Before Publication, 460 Pages, $3.50.

AT ALL BOOK STORES: DUFFIELD, Publishers

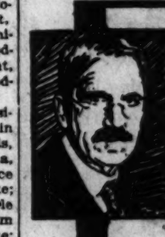

THE SOURCES OF A SCIENCE OF EDUCATION

By JOHN DEWEY

America's greatest educator contributes the first of a series of books on the broader implications in American education. A stimulant to clearer thinking on one of our most important present-day problems.

Just Published $1.50

HORACE LIVERIGHT N.Y.
GOOD BOOKS

GO TO CHURCH SUNDAY

"He that shall endure unto the end, the same shall be saved."
—Matthew xxiv., 13. CHRISTIAN SCIENCE CHURCHES.

CHRISTIAN SCIENCE

Churches of Christ, Scientist.
Branches of The Mother Church, The First Church of Christ Scientist, in Boston, Massachusetts.
SUBJECT SUNDAY, OCT. 27:
"Probation After Death."
SUNDAY, 10:45 A. M. AND 7:45 P. M.
WEDNESDAY, 8 P. M.
FIRST CHURCH—4017 Drexel-blvd. Reading room, 3930 Drexel-blvd.
SECOND CHURCH—Wrightwood and Pine Grove-aves. Reading room, 2636 N. Clark-st.
THIRD CHURCH—1151 Wrightwood-blvd. Reading room, 2221 W. Madison-st.
FOURTH CHURCH—Harvard-av. and W. Marquette-rd. Reading room, 6309 Harvard-av.
FIFTH CHURCH—4540-50 Chesterfield-av. Reading room, 1379 Hyde Park-blvd.
SIXTH CHURCH—11131 Prairie-av. Reading room, 11255 S. Michigan-av.
SEVENTH CHURCH—5014 Kenmore-av. Reading room, 4750 Broadway.
EIGHTH CHURCH—4350 S. Michigan-av. Reading room, 112 E. 44th-st.
NINTH CHURCH—6154 Woodlawn-av. Reading room, 6346 Woodlawn-av.
TENTH CHURCH—5040 Blackstone-av. Reading room, 5500 Blackstone-av.
ELEVENTH CHURCH — 2840 Logan-blvd. Reading room, 3059 Logan-blvd.
TWELFTH CHURCH—635 Grace-st. Reading room, 728 Grace-st.
THIRTEENTH CHURCH—10317 Longwood-dr. 9:30, 10:30 a. m., 11041 Hale-av.
FOURTEENTH CHURCH — Sunnyside and Paulina. Reading room, 1930 Montrose-av.
FIFTEENTH CHURCH—301 N. Central-av. Reading room, 5533 W. Lake-st.
SIXTEENTH CHURCH—7201 N. Ashland-av. Reading room, 7126 N. Clark-st.
SEVENTEENTH CHURCH — The Masonic Temple, 32 W. Randolph-st. Extra testimony meeting, Wednesday noon.
EIGHTEENTH CHURCH — 7263 Coles-av. Reading room, 2253 E. 71st-st.
Chicago Churches Maintain Reading Rooms, 104 S. Michigan-av., 11 S. La Salle-st.
Radiocasting—Seventh Church, Sunday, 10:40 a. m., KYW-KFKX, 294 meters, 1,020 kilo.

SUBURBAN CHURCHES.
EVANSTON—First Church, Chicago-av. and Grove-st. Sunday services, 11 a. m. and 8 p. m.; Wednesday, 8 p. m. Reading room, State Bank and Trust Company Building.
WILMETTE—First Church, Central-av. and 10th-st. Sunday, 11 a. m.; Wednesday, 8 p. m. Reading room, 1163 Wilmette-av.

CHRISTIAN SCIENCE LECTURES.
By Members of the Board of Lectureship:
FOURTH CHURCH, Monday, Oct. 28, 8 p. m., in church auditorium.
NINTH CHURCH, Monday, Oct. 28, 8 p. m., church auditorium.
SEVENTH CHURCH, Friday, Nov. 1, 8 p. m., in church auditorium.

PRESBYTERIAN.
A Helpful Church in a Needy City.
SECOND PRESBYTERIAN CHURCH,
MICHIGAN-AV. AT TWENTIETH-ST.
Any South Side Bus to Door, Ten Minutes from Loop.
WILLIAM CLYDE HOWARD, D. D., LL. D., PASTOR.
Preaching at Both Services, 11:00 A. M.
"THE BACK OF BEYOND."
7:45 P. M.
"THE CENTER OF THE UNIVERSE."
This church averages 1,000 young people weekly in its various activities. There is a place for you here, whether young or old.

LUTHERAN.
WICKER PARK LUTHERAN CHURCH,
Corner Hoyne-av. and Le Moyne-st. Near Five Main Car Lines and Metropolitan Elevated.
Rev. Ingvoldstad, Pastor.
PRAYER SERVICE.....10:00 A. M.
BIBLE STUDY.....10:30 A. M.
WORSHIP, SERMON.....11:00 A. M.
Rev. Ingvoldstadt preaching.
"Riches of the Reformation."

METHODISTS.
FIRST CHURCH
"Chicago Temple"
Clark and Washington-sts.
Dr. John Thompson, Minister.
10:45 A. M.
"Patronizing Our Grandparents."
8:00 P. M.
"Immortalized Masons."

INDEPENDENT.
CHICAGO GOSPEL TABERNACLE
PAUL RADER, Evangelist.
3100 North on Clark Street.
Broadcast over WJBT, 10 a. m. to Midnight.
3 P. M.
SPECIAL MISSIONARY CONFERENCE
Speakers.
Rev. A. C. Snead, Sect. C. & M. A. Rev. H. Woods of Korea. Mrs. John Clark of South America. Rev. M. Ekvall of West China. Mrs. H. Ekvall of Tibet. Rev. Oldfield of South China. Rev. and Mrs. Lindberg of Near East, and
GERALD B. WINROD.
Subject
"GO!"
7:30 p. m. Subject
GOD'S GOLDEN JUBILEE.
Great Farewell Service Sunday.
3 P. M. AND 7:30 P. M.
Miss Lois Sells and Miss Elizabeth Fleck, leaving for China. Miss Margaret Reinhart leaves for Africa.
Next Week
RAYMOND T. RICHEY

MOODY MEMORIAL CHURCH,
Clark and La Salle-sts. at North-av.
HEAR
Rev. Lewis Chafer, D. D.
Noted Bible Teacher of Dallas, Tex.
10:45 A. M. and 7:30 P. M.
COMING!
NOV. 3 AND 10.—Rev. C. G. Westerdal, California's Great Preacher.
NOV. 17—Rev. W. W. Shannon, Evangelist, of Philadelphia, Miss.
Large Chorus Choir.
WONDERFUL PIPE ORGAN.
PROF. T. J. RITTIKOFER, Music Director.
4,000 SEATS FREE. COME EARLY.
"Ever Welcome to This House of God Are Strangers and the Poor."

CHICAGO ETHICAL SOCIETY
STUDEBAKER THEATER,
418 S. Michigan-ave.
Sunday, Oct. 27th, 11 A. M.
Dr. Horace J. Bridges
ON
The Gospel of Humanism:
Mr. Walter Lippmann's "Preface to Morals."

Sunday Evening Club Orchestra Hall
ORGAN RECITAL 7:40. ADDRESS AT 8.
"A Plea for Rebels"
Dr. Bernard Iddings Bell
Columbia University.
CHOIR OF 125.
SEVEN O'CLOCK SERVICE.
"CALLS OF THE ROAD."
CLIFFORD W. BARNES.
Doors Open at 6:30. Come Early.
Hotel Guests Especially Invited.

CENTRAL CHURCH,
Orchestra Hall, 216 S. Michigan-av.
Dr. Frederick F. Shannon.
Sunday morning, 11 o'clock.
Broadcast over WENR.
ALL ARE WELCOME.

JEWISH.
SINAI TEMPLE,
4600 South Park way.
DR. MANN
will preach on
"CULTURE,"
ITS NATURE AND ITS NURTURE.
Sunday at 11:00 a. m.
ALL CORDIALLY WELCOME.

Advertise in The Chicago Tribune

MARSHALL FIELD & COMPANY

IN OUR BOOK SECTION TODAY AT 2:30

Mr. John Farrar

will give a short talk

on

THE GAME OF BOOKS

Mr. Farrar is well known as the former editor of the BOOKMAN and one of the best informed editors in the American publishing business. He will endeavor in this talk to give his listeners a rapid summary of what is new and interesting in the book world. If you would like to post yourself, we suggest you come in and hear Mr. Farrar.

BOOK SECTION, THIRD FLOOR, NORTH, WABASH

Mr. Farrar in Oak Park

Mr. Farrar will be in the book section of the West Suburban Store, Oak Park, and will give the same talk there at 11 A. M. Saturday.

"Of all gallant stories of womankind, 'The Life of an Ordinary Woman' is supreme."
—New York Evening World.

The Life Of An Ordinary Woman

BY ANNE ELLIS

"Scattered through the book in one salty anecdote after another is the most veracious and beautiful portrait of the American pioneer woman I have read. She shares Rousseau's complete lack of inhibitions about telling the truth."—Alice Beal Parsons in the New York Herald Tribune.

$3.50 — HOUGHTON MIFFLIN COMPANY — $3.50

VIGILANTES

by

HOFFMAN BIRNEY

Being the thrilling history of the operations of Henry Plummer, Sheriff, and his road agents in Montana during the early '60s.
A vivid picture of the times and invaluable as Americana

Buy from your Bookstore

$3.50

THE PENN PUBLISHING COMPANY PHILADELPHIA

The mistress of many men, but the slave of her own vanity and caprice

Josephine

THE GREAT LOVER

By N. P. NEZELOF

She bestowed her favors for a handsome face, a political coup—or to pay a dressmaker's bill. This is the story of the passionate Creole who became Napoleon's empress: the prodigal beauty who flouted Napoleon's worship for her . . . and learned to love him when it was too late.

Just Published. Illustrated $3.00

HORACE LIVERIGHT NY

BOOKS

Maurois' Novel Travels Under Three Names

"Whatever Gods May Be" Is British Title.

BY FRANK SWINNERTON.

LONDON.—[Special Correspondence.]—A few weeks ago I remarked upon some changes of title which had occurred in books published upon the two sides of the Atlantic. I now note the case of André Maurois, whose novel is a short one to have three titles.

MISS A. ST. J. ADCOCK.

In France it was called "Climats"; in the United States "Atmosphere of Love"; and in England it has been published within the last fortnight under the title of "Whatever God's May Be!" There is something wrong about the title "Atmosphere of Love," but at least it is an attempt to render the significance of the original. I see no appropriateness in the English title. And the translation is the same in both countries. "Climats" is not an easy book to translate, for it is a subtle book; and the effort to convey what is meant by that "climate" which is created for our lives by the personality of a loved companion is almost beyond the power of one who has to write in English. Nevertheless, Dr. Joseph Collins has made this extremely French book easily readable by English and American readers.

I think "Climats" is more subtle than profound. When I began to read it my spirits sank a little. I thought it cold and superficial. But it is not that. As one reads on, the coldness very curiously comes to life—not burningly, but with an absorbing realness. I think the impression may perhaps resemble that of the images obtained by the camera obscura. These images move; they have life that not even the film can positively yield us; but they are remote from our emotions. We watch them, fascinated. It is a most interesting experience.

Another novel, just published, in which I have taken much pleasure is Miss Almey St. John Adcock's "Poacher's Moon." In this book, which also is very finished, there is a totally different impression. It is a simple story of country people. In subtlety it does not compare with "Climats." But it has its own subtlety, and, in my opinion, a more immediate reality. Partly this is due to the fact that it deals with plainer, more obvious, less elusive things than "Climats."

It is Hardyesque, quiet, small; it tells the story of two women, one of whom steals the other's bridegroom, and after some years loses him again; and goes on to relate the love of the son of the first and the daughter of the second woman. The book has form, sincerity, and beauty. It is the first novel by Miss Adcock that I have read, and I have greatly admired it.

Miss Adcook, as her name indicates, is the daughter of St. John Adcock, editor of the London "Bookman," and a well known journalist. She lives with her father and mother at Richmond, in Surrey, drives her parents about the country in an elderly Citroen car, and writes her novels without fuss.

In this respect she resembles her father, who never mentions to his friends that he is a poet, and who tries to give the impression that everybody else in the world is a good and, in fact, a splendid writer. Only by accident does one learn that St. John Adcock's "Collected Poems" are coming out shortly in a volume that promises to be almost massive. I shall be much surprised if this volume does not impress the critics. It ought to do so.

* *

First Complete Translation of Jose Maria de Herida

"The Trophies," by José Maria de Herida, translated by John Myers O'Hara and John Hervey (John Day), is the first complete translation into English of the entire body of the work of the famous author of the "Trophies." Herida won lasting fame by the publication of a single book. He holds a unique place in French literature. Immediately after the publication of the book in 1892 in France he was acclaimed one of the greatest of French poets, and in the following year, despite the rival candidacies of Zola, Verlaine, and others he was elected to the Academie Francaise. In the years since the publication of "The Trophies" it has gone through nearly a hundred editions and has been translated into a dozen languages, among them the Japanese. Three incomplete translations have appeared in America in the past.

APPLETON BOOKS

A Literary Treasure Just Discovered

ON BOARD THE EMMA

By Alexandre Dumas

A newly discovered manuscript by the author of "The Three Musketeers." With the gayety, humor and swift moving narrative at which Dumas is unrivaled he recounts this Odyssey of true adventures on the Mediterranean in his yacht *Emma*—one of the maddest of his mad escapades. The volume also contains Dumas' journal of the Garibaldi campaign. Illustrated. $5.00

THE MAKING OF NEW GERMANY

The Memoirs of Philipp Scheidemann

The complete and true story of the last years and the fall of Imperial Germany, vividly set forth by the man who was the leader of the Social Democrats and the head of the provisional Republican government declared on the Kaiser's downfall. Illustrated. Two volumes, boxed. $10.00

Great Conquerors of South and Central America

By A. Hyatt Verrill. The story of these Sixteenth Century Spanish adventurers forms the most colorful chapter in American history. Illustrated. $3.00

JUST NORMAL CHILDREN

By Florence Mateer. All the guidance the parent needs in handling behavior problems of normal children is here presented in useful question-and-answer form. $2.50

Best Sellers from England and France

THE GALAXY

By Susan Ertz. Hugh Walpole says of it: "The best novel produced in England so far this year. I was enthralled by it." 5th printing. $2.50

ATMOSPHERE OF LOVE

By Andre Maurois. Abbe Dimnet says: "A sincere, convincing and dramatic book. The reader will not skip a line." 6th printing. $2.50

At All Booksellers

D. APPLETON AND COMPANY
35 West 32d Street, New York

NOW GRAND CANYON HAS ITS ZEALOUS, CAREFUL BIOGRAPHERS

"Grand Canyon Country," by M. R. Tillotson and Frank J. Taylor. [Stanford University Press.]

"Grand Canyon Country" is an informal but authentic account of people, places and things in the Grand canyon and the country around it, written by the superintendent of the park, M. R. Tillotson, and Frank Taylor, who writes about the great open spaces. Mr. Tillotson was co-author of "Oh, Ranger!" a pleasant and illuminating volume about all the national parks. There is a foreword by Horace M. Albright, director of national park service, United States department of the interior. That roster of names proves the accuracy of the material.

One of my most vivid memories of the Grand canyon is a picture of the ardent sightseers who simply would go on a boiling hot day down to the river. They slunk in, about sundown, lying like very lifeless cadavers on their donkeys' necks, scorched wherever flesh was discernible, and the most complete assortment of woe that had ever graced a trail.

To a man, they gave tongue to a passionate declaration that "O, it was wonderful!"

BOOKS RECEIVED DURING WEEK

FICTION.

"God Have Mercy On Us!" by William T. Scanlon. [Houghton Mifflin.]
"It's a Great War," by Mary Lee. [Houghton Mifflin.]
"Harriet Hume," by Rebecca West. [Doubleday Doran.]
"Sailors of Fortune," by William McFee. [Doubleday Doran.]
"The Bruiser," by Edward L. McKenna. [McBride.]
"Hangover," by Max Liet. [Liveright.]
"The Queen of a Day," by J. S. Fletcher. [Doubleday Doran.]
"A Background for Caroline," by Helen Ashton. [Harcourt Brace.]
"Tower of Sand," by Wilbur Daniel Steele. [Harpers.]
"The Unwilling God," by Percy Marks. [Harpers.]
"My Wives," Anonymous. [Harpers.]
"Trousers of Taffeta," by Margaret Wilson. [Harpers.]
"The Runner," by Ralph Connor. [Doubleday Doran.]
"A Variety of People," by Don Marquis. [Doubleday Doran.]
"Call Love," by Vernon Bartlett. [Lippincott.]
"The Black Venus," by Andre Salmon. [Macaulay.]
"On Board the Emma," by Alexandre Dumas. [Appleton.]
"Serenade to the Hangman," by Maurice Dekobra. [Payson & Clarke.]
"The Girl from God's Mercie," by William Byron Mowery. [Doubleday Doran.]
"Magnificent Obsession," by Lloyd C. Douglas. [Willett, Clark & Colby.]

NONFICTION.

"In the Evening of My Thought," by Georges Clemenceau. [Houghton Mifflin.]
"The Making of New Germany,"—The Memoirs of Philipp Scheidemann. [Appleton.]
"Three Essays," by Thomas Mann. [Knopf.]
"Charlotte Bronte," by Rosamond Langbridge. [Doubleday Doran.]
"As I Know Them," by Rebekah Kohut. [Doubleday Doran.]
"The Sciences and Philosophy," by J. S. Haldane. [Doubleday Doran.]
"The Theatre," by Sheldon Cheney. [Longmans.]
"Miss Morrow Sees the Mediterranean," by Margaret Yates. [Penn.]
"Sled Trails and White Waters," by George Marsh. [Penn.]
"The Road Through Spain," by Dorothy Giles. [Penn.]
"Essays," by James G. Huneker. [Scribner's.]
"Marriage and Morals," by Bertrand Russell. [Liveright.]
"Isles of Romance," by George Allan England. [Century.]
"Changing New England," by Edward E. Whiting. [Century.]
"Commodore David Porter, 1780-1843," by Archibald Douglas Turnbull. [Century.]
"Handbook of Physical Education," by Ernest G. Schroeder. [Doubleday Doran.]
"I Was Sent to Athens," by Henry Morgenthau. [Doubleday Doran.]
"The Second New Yorker Album." [Doubleday Doran.]
"Letters of Thomas Sergeant Perry," by Edwin Arlington Robinson. [Macmillan.]
"The Story of Wall Street," by Robert Irving Warshow. [Greenberg.]
"Great Conquerors of South and Central America," by A. Hyatt Verrill. [Appleton.]
"Why Am I a Christian?" by Arthur F. Winnington Ingram, D.D., Lord Bishop of London. [Putnam.]
"Figures of the Revolution," by Louis Madelin. [Macaulay.]
"Midstream," by Helen Keller. [Doubleday Doran.]
"On Growing Old," by Mrs. William Lowell Putnam. [Rudge.]
"Speculation—The Wall Street Game-Book," by Augustus Poole and Walter J. Buckitt. [Farrar & Rinehart.]
"On Puget Sound," by Robert Walkinshaw. [Putnam.]
"Manuel De Falla and Spanish Music," by J. B. Trend. [Knopf.]
"Trailing the Giant Panda," by Theodore Roosevelt and Kermit Roosevelt. [Scribner's.]
"Adventurous America," by Edwin Mims. [Scribner's.]
"New York in the American Revolution," by Wilbur D. Abbott. [Scribner's.]
"The Third Route," by Philip Sasoon. [Doubleday Doran.]
"Adventures in Religion," by Basil King. [Doubleday Doran.]
"Dampier, Explorer and Buccaneer," by Clennel Wilkinson. [Harpers.]
"Life and the Book," by Hilary G. Richardson. [Macmillan.]
"The Adventures of Human Thought," by George Boas. [Harpers.]
"Stretchers," by Frederick A. Pottle. [Yale University Press.]
"In Coldest Africa," by Carveth Wells. [Doubleday Doran.]
"The Catholic Church and the Destitute," by John O'Grady. [Macmillan.]
"You Can't Fail," by Rutherford Platt. [Putnam.]
"Life of William J. Onahan," by Mary Onahan Gallery. [Loyola University Press.]
"On the Margin of Old Books," by Jules Le Maitre. [Coward McCann.]
"Our Singing Strength," by Alfred Kreymborg. [Coward McCann.]
"Man and Woman," by Havelock Ellis. [Houghton Mifflin.]
"House and Garden Book of Color Schemes," by Richardson Wright. [Conde Nast Publication.]
"Pedagogically Speaking," by Felix E. Schilling. [University of Penna.]
"Tidewater Virginia," by Paul Wilstach. [Bobbs Merrill.]
"Peaks of Hazard," by Sir Michael Bruce Bart. [Bobbs Merrill.]
"Economic Causes of the Reformation in England," by Oscar Marti. [Macmillan.]
"A History of English Literature," by Emile Legouis and Louis Cazamian. [Macmillan.]
"From Sandy Hook to 62" by Charles Edward Russell. [Century.]
"The Misadventures of Martin Guerre," by Gaston Delayen. [Dutton.]
"The Sources of a Science of Education," by John Dewey. [Liveright.]
"Some Forerunners of the Newspaper," by Matthias A. Shaaber. [University of Pennsylvania.]
"Medals of Honor," by James Hopper Day.
"China and Japan in Our Museums," by Benjamin March. [American Council Institute of Pacific Relations.]
"Medical Leaders," by Samuel W. Lambert, M.D., and George M. Goodwin, M.D. [Bobbs Merrill.]
"Bolivar," by T. R. Ybarra. [Washburn.]
"The Revolt of the Actors," by Alfred Harding. [Morrow.]
"George Harvey," by Willis Fletcher Johnson. [Houghton Mifflin.]

JUVENILES.

"The Girl of the Mesa," by Mae Foster Jay. [Wilde.]
"Aunt Jo's Scrap-Bag," by Louisa M. Alcott. [Little Brown.]
"Trailing the Air Mail Bandit," by Lewis E. Theiss. [Wilde.]
"Alice in Elephantland," by Mary Hastings Bradley. [Appleton.]
"The Magic Flutes," by Josef Kosisek. [Longmans.]
"The Cat in Grandfather's House," by Carl Grabo. [Laidlaw.]
"Three Hundred Things a Bright Boy Can Do," by Harold Armitage. [Lippincott.]
"Three Hundred Things a Bright Girl Can Do," by Jean Stewart. [Lippincott.]
"The Jolly Tinker and Other Tales," by Leonard S. Hill. [Lippincott.]
"Blue Ribbon Stories," edited by Mabel L. Robinson. [Appleton.]
"Patty Pans," by Florence La Ganke. [Little Brown.]
"Singing Time," by Satis N. Coleman and Alice G. Thorn. [Day.]
"Children of the Border," by Ella Shannon Bowles. [Lippincott.]
"Peter Schlemihl," by A. Chamisso. [McKay.]
"The Perfect Zoo," by Eleanor Farjeon. [McKay.]
"Ameliaranne and the Monkey," by Constance Heward. [McKay.]
"The Fairy Caravan," by Beatrix Potter. [McKay.]
"The Runaway Dog Team," by Arthur C. Bartlett. [Wilde.]
"The Best Animal Stories I Know," by John Clair Minot. [Wilde.]

MYSTERY.

"The Mark of the Diamond," by Josephine Chase. [Penn.]
"The Second Baffle Book," by Lassiter Wren and Randle McKay. [Doubleday Doran.]
"The Body on the Floor," by Nancy Barr Mavity. [Doubleday Doran.]
"The Dartmouth Murders," by Clifford Orr. [Farrar & Rinehart.]
"Shudders," designed by Cynthia Asquith. [Scribner's.]

POETRY.

"Poems," by John Masefield. [Macmillan.]
"The Study of Poetry," by Paul Landis and A. R. Entwistle. [Nelson].
"Poets, Farewell!" by Edmund Wilson. [Scribner's.]
"The Collected Verse of Lewis Carroll." [Dutton.]
"The Bhagavad-Gita," by Arthur W. Ryder. [University of Chicago Press.]
"High Falcon and Other Poems," by Leonie Adams. [Day.]
"The Grub Street Book of Verse, 1929," edited by Henry Harrison. [Harrison.]
"Myself Limited," by Henry Harrison. [Harrison.]
"Three and the Moon," by Jacques Dorey. [Knopf.]
"Tilted Moons," by S. Foster Damon. [Harpers.]

DRAMA.

"Representative Modern Plays," by Richard A. Cordell. [Nelson.]
"Shall We Join the Ladies?" by J. M. Barrie. [Scribner's.]
"The Bonds of Interest," by Jacinto Benavente. [Scribner's.]

CARSON PIRIE SCOTT AND COMPANY

for BOOKS

The Sensation of the Year

A Farewell to Arms by Ernest Hemingway

$2.50 Scribners

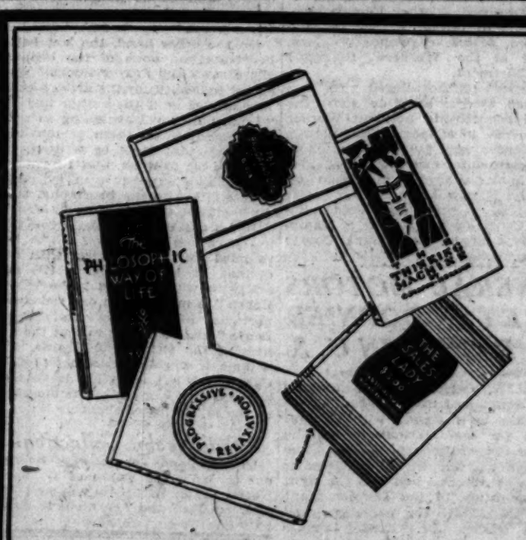

The Thrill of Discovery

is yours as you read what these men have added to knowledge and life. They may disturb some of your favorite theories but they will give you new and better ones. . . .

THE THINKING MACHINE

By C. Judson Herrick

Bridges the gap between philosophy and science. A mechanistic theory of life—with a difference. $3.00.

THE PHILOSOPHIC WAY OF LIFE

By T. V. Smith

Five philosophers go in search of another—and find him in you. $2.50.

THE BHAGAVAD-GITA

Translated from the Sanskrit by Arthur W. Ryder

The full, satisfying reason—with the force of 2,000 years and millions of people behind it—for making the best possible job of living. $2.00.

Buy them at your bookstore

THE UNIVERSITY OF CHICAGO PRESS

Like meeting Alfred E. Smith himself

"He manages to make it sound as if he were talking across a table," says *Heywood Broun* of UP TO NOW, Alfred E. Smith's life story. So honest is it, so dramatic and so appealing that only the ex-Governor himself could have written it. He takes the reader into his confidence, tells him of his rise from fish-market clerk to Presidential candidate, discusses political issues and public figures—all with such simplicity and warmth that you come to know him personally. *With many illustrations. At all bookstores. $5.00*

UP TO NOW

An Autobiography by

ALFRED E. SMITH

Published by

THE VIKING PRESS
18 East 48th St. : New York

BOOK EXCHANGE

THE ARGUS BOOK SHOP will ... persons interested its ... first editions listing titles of ... can and English authors. ... stock Galsworthy's Forsyte ... South Wind; Millay's ... one of 91 copies, signed; ... Were Very Young; O'Neill's ... lude, large paper, signed; ... pole's The Cathedral, signed ... trated and Press Books. ... the best of current fiction and ... Messenger service. ... Inc., 333 S. Dearborn-st. ... phone Wabash 7378.

TARG & DORDICK OFFER TODAY: ... COPIDE, illus., $7.50; ... PIAZZA TALES, by Alexander ... PSYCHE, by Louys, illus., $12.50; ... Louys, $5; FLESH, by Chesney, ... $15.50; CASANOVA'S MEMOIRS, ... $7.50; ARABIAN NIGHTS, ... THE SATYRICON OF PETRONIUS, ... by Wilde, $7.50; ADVENTURES OF ... PAUSOLE, illus., $12.50; ... OF FINE BINDINGS, $275 UP. ... EDITIONS. Send for Catalogues. ... DORDICK, 608 S. Clark-st.

SILBERMANN—BOOKSELLER.
50 Cents Sale
50 Cents Sale
50 Cents Sale
300 BOOKS to select from
25 Cents Sale
25 Cents Sale
25 Cents Sale
500 BOOKS to select from
SILBERMANN—BOOKSELLER.
117 E. Chicago. Opposite Water ...

OWEN DAVIES OFFERS THE MOST ... vincing bargains in second hand ... Chicago. Books for which you are ... to pay from $1 to $2 elsewhere ... buy here at 30c each or 4 for $1. ... offers as Kipling, Galsworthy, ... Mark Twain, O. Henry, and many of the ... popular present day authors not ... sented with clean editions. Come in ... have your pick of the best. Owen ... Bookseller, 1352 N. Clark. Nelson ...

NEDWICK'S 346 N. CLARK-ST. (Chicago's Best Second Hand Bookstore.) Have you visited our shop lately? ... can quietly look about our ... tables without being asked to buy. ... the largest and finest stock of second ... books in the city. Open eves. ...

ARMORIAL BOOKPLATES OUR STYLE ... ty, make distinctive, unusual ... all known "Arms" furnished. ... ors to frame, $4. H. McDonald ...

McCONICA'S BOOK AND MAGAZINE ... store, 2963 S. State-st. Out ... books and back issue magazines ...

RENTAL LIBRARIES

IF YOU WOULD BE SOPHISTICATED ... READ THE VERY NEWEST BOOKS: ... You can—and at very little cost—be ... with latest romances and mysteries, ... more serious, you'll find best numbers ... Just $1 to join and a few cents daily rent. ... NELSON-BAUDE BOOK SHOP, ... 105 W. Adams-st., R. 1218. Franklin ...

HALL'S CHRISTMAS CARDS ... SHEAFFER'S PENS, PENCILS, DESK SETS. ... CLOSING OUT—OIL PAINTINGS ...

ARE YOU POPULAR AT PARTIES? ... CAN YOU DISCUSS THE LATE BOOKS? ... The sure road to popularity today is to ... know the last word in books and ... The best way to travel ... that road is by way of ... NELSON'S BOOK SHOP, ... 3659 Irving Park-blvd. Keystone ... The fare is only 15 cents for 3 days. ... HALLOWEEN FAVORS—CHRISTMAS CARDS ... STATIONERY—GIFTS—SHEET MUSIC ...

THE WEZY-WIZY BOOK-GIFT SHOP ... Rental library. 4753 Broadway. ...

The Runner

Not since James Fenimore Cooper ... America produced so rich and dramatic ... an historical novel as *The Runner*. Around ... the Niagara Peninsula moves the pageantry of pioneer life in the most thrilling ... novel the author of *The Sky Pilot* and *The Man from Glengarry* has ever written.

by RALPH CONNOR

$2.00 DOUBLEDAY, DORAN

28,000 YEARS from TODAY

We travel with Loto, the man who conquers time, as the Wright Brothers conquered the air—to a land that lives long after our own civilization has died—to meet Anzele and Diane—to attend the sensuous Flower Festival—and to return, but not alone, in this scientific yarn.

AT ALL BOOKSTORES
A McClurg Book

The Man Who Mastered Time

By Ray Cummings

THE SWORD IN THE SOUL

By Roger Chauvire

Translated by Ernest Boyd.
Preface by James Stephens.

"Not only an extraordinarily vivid presentation of the situation in Ireland, but a swiftly moving dramatic narrative."—Ernest Boyd. $2.50

Longmans

Best Seller Everywhere

Visitors to Hugo

By the Author of THE WINDOW ...
(72d thousand)
MINTON, BALCH & ...

New Publications

Adventurous America
A Study of Contemporary Life and Thought
by EDWIN MIMS
Author of "The Advancing South," etc.
Here representative men, women, and communities are seen living the true American spirit. An enthusiastic, heartening, and significant book. $2.50

Trailing the Giant Panda
by THEODORE ROOSEVELT and KERMIT ROOSEVELT
Exciting adventures in the mountains of the Chinese-Tibetan borderland on the trail of a rare and elusive animal. Profusely illustrated from photographs. $3.50

New York in the American Revolution
by WILBUR C. ABBOTT
Author of "Conflicts with Obedience," etc.
A continuous story of Revolutionary days in New York, complete, authoritative, and fascinating reading. Illustrated from old prints. $3.50

Essays by James G. Huneker
Selected with an introduction by H. L. MENCKEN
A sparkling selection from the brilliant essays of this gifted writer and critic, on subjects literary, musical, and artistic. $3.50

Shudders
New Tales of Horror
edited by CYNTHIA ASQUITH
Weird tales by such famous authors as Somerset Maugham, Hugh Walpole, Arthur Machen, and many others. $2.00

Look Homeward, Angel
by THOMAS WOLFE
A powerful novel of an astonishing American family. $2.50

River House
by STARK YOUNG
Author of "Heaven Trees," etc.
"Absorbingly interesting." —William Lyon Phelps. $2.50

Charles Scribner's Sons

BOOKS

Thrill Writers Do Good Job in This Group

Here Are Mysteries to Banish Sleep.

"The Deruga Trial," by Ricarda Huch. [Macaulay.]

"Detective Duff Unravels It," by Harvey O'Higgins. [Horace Liveright."

"The Matheson Formula," by J. S. Fletcher. [Alfred A. Knopf.]

"Grim Vengeance," by J. J. Connington. [Little, Brown.]

"The Glenlitten Murder," by E. Phillips Oppenheim. [Little, Brown.]

Here are some first rate detective stories—not a flop in the lot. Writers of this thriller type of literature have gone a long way since the day when any child over 10 could catch the villain in the second chapter and the denouement had all the freshness of a long uncorked bottle of ginger ale.

In this hectic era when all of us, from college presidents to golf caddies, are keen about mystery stories, they must be not only exciting and full of suspense, they must be excellently well written as well.

Ricarda Huch, whose book, "The Deruga Trial," has been expertly translated into English by Lorna Dietz, is a well known German author. In this clever tale she presents an ultra-sophisticated, egoistic Italian doctor who is accused of the murder of his ex-wife and who doesn't care a hang what the jury or the judge think of him. He is being tried in a German court, and the flaming and flickering Italian temperament versus the staid, methodical and serious Teutonic attitude is amusing, to say the least. The author has grand material and she makes the most of it.

Harvey O'Higgins is that rare pearl in a pile of empty oysters, a detective story writer with an ever present and delightful sense of humor. It's fine to be scared to death, of course, but it's a much more unique sensation to laugh while you're shivering.

In his new book he gives you a series of short episodes in which Detective Duff works out his theory successfully, his idea being that every crime is committed in two places; in a physical spot or location and also in the mind of the criminal. It always leaves a trail in the mental workings of the latter and so, by tracking down motives and using a good deal of psychology, Mr. Duff accomplishes as much as the old school sleuth who set great store by finger prints and tracks in the snow, etc.

"The Matheson Formula" and "The Glenlitten Murder" are typical tales of those prolific mystery mechanics, Messrs. Fletcher and Oppenheim. Somebody ought to pit these two against each other and see which could turn out a book in the shorter space of time. In this corner, J. S. Fletcher, who knocks 'em out in no time; in that corner, E. Phillips Oppenheim, champion mystery smasher of the world, also a member of this club.

Suffice it to say that "The Matheson Formula" has to do with the kidnaping of an Englishman who has invented the greatest explosive of all time and that "The Glenlitten Murder" slowly unravels a snarl of social intrigue leading up to the death of De Besset, who was shot while in the bedroom of the Russian-born marchioness of Glenlitten. They are both skillfully worked out and rate as excellent stories. The Oppenheim one appeared serially in THE TRIBUNE.

"Grim Vengeance" has a weird plot of murder and international traffic in white slavery. The scene is laid in England and concerns a young English girl who has married a mysterious Spaniard from South America and her uncle, Clinton Driffield, who is a detective of note and who undertakes to solve the problems of two strange murders. Before the tale is ended another is committed and this with no one in the room but the victim, who nevertheless is shot by a revolver. Pretty odd, isn't it?

E. D. W.

POET SPEAKS

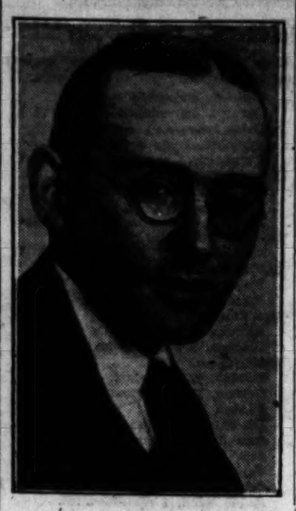

STEPHEN VINCENT BENET.

Mr. Benet, after two years in France, where he wrote "John Brown's Body," has returned to America to live. He spoke most impressively of the importance of an author's nationalism during a lecture he gave last week in Chicago.

Stephen Benet Calls National Spirit the Basis of Literature

Stephen Vincent Benet has returned to America to live after two years abroad. During that time he wrote "John Brown's Body," one of the few really fine long poems of our literary history. Last week he came to Chicago with his wife, Rosemary Carr, who lived here and went to the University of Chicago.

Mr. Benet gave a stimulating lecture before the Friday club. In the course of it he said: "Art is not a windflower—nor can it exist in a vacuum. It must have roots that go down into some ground. In great art all four elements are mixed, water and earth as well as fire and air. . . . A writer may criticise, satirise, quarrel with his own country. Or, on the other hand, he may never write a book concerned with the life of that country.

"Neither of these things matters. But his work must have some foundation, and the forces that have gone to make him—his inheritance of flesh and spirit—must show themselves in that work. If they do not he is apt to end as an imitator, a borrower, a sort of second-hand clothesman of letters. . . . The subjects he chooses to write about are his own business. The quality that interests me is the quality that makes 'Endymion' an English poem, though it is written about a Greek fable and 'A Midsummer Night's Dream,' an English play, though it is laid in Athens.

"This sort of nationalism has nothing of the jingo in it. . . . It is as natural as the movement of the winds or rivers, unself-conscious as the flow of the blood in the body. Something has been digested, absorbed, made part of life."

These ideas explain much of the power of Mr. Benet.

* *

Here's Instructive Book, to Be Read at Top Speed

"The Art of Rapid Reading," by Walter B. Pitkin. [McGraw-Hill.]

With the speeding up of everything else reading has come in for scientific rapidizing. Walter B. Pitkin [who is professor of journalism at Columbia university] has written a book on how to read—the proper position to assume, the color of paper that makes for rapid reading, eye strain, and all of the mechanics of reading, with chapters on how to skim and what sort of books are worth intensive and what light reading—and he has appended to the treatise a series of exercises which ought to help develop rapid reading habits. If the literary editor ever could take enough time off to do all of the exercises, her life probably would be a merrier, if not necessarily a wiser one—for she is one of the world's slowest readers which might be classed as one of the major Kent illustrations and that it is to be the December selection of the Literary Guild.

* *

Two Earlier Books by Radclyffe Hall Here

The popularity—and the publicity—which followed the publication of Radclyffe Hall's "The Well of Loneliness" is responsible for the publication in America of her first novel, "The Unlit Lamp," and the novel which won both the Femina Vie Heureuse prize [1925-'26] and the James Tait Black prize [1926] "Adam's Breed." They are not at all the same kind of book as "The Well of Loneliness," although the inherent honesty and keenness of observation which were the fundamental qualities of that spectacular book both are in these two which preceded it.

2 Chicagoans Compile Book of Freer Thinking

"Infidels and Heretics" [Stratford] is an anthology of excerpts from the works of great agnostics, skeptics, infidels and heretics of the world, compiled by Clarence Darrow and Wallace Rice, both Chicagoans.

The compilers contribute also to the anthology.

Among those from whose works they have selected extracts are Percy Bysshe Shelley, John Keats, Christina Rosetti, Algernon Charles Swinburne, Ernest Dowson, Henry Wadsworth Longfellow, Alfred Tennyson, and even William Shakespeare among the poets, and Edith Wharton, George Moore, Thomas Hardy, Mark Twain and Samuel Butler among the novelists, with John Dewey, Bertrand Russell, Charles Darwin, F. Nietzsche, Sir James Fraser, Julian Huxley among the scientists.

By this list, it is obvious that it is a comprehensive anthology. By the names of the compilers it is obvious that it is a thoughtful and scholarly one. "Infidels and Heretics" was chosen by the Free Thought book club.

BEST SELLERS OF THE WEEK

FICTION.

"A Farewell to Arms," by Ernest Hemingway.
"Dark Journey," by Julian Green.
"Hans Frost," by Hugh Walpole.
"Ex-Wife," Anonymous.
"All Quiet on the Western Front," by Erich Maria Remarque.
"They Stooped to Folly," by Ellen Glasgow.

NONFICTION.

"Chicago, the History of Its Reputation," by Henry Justin Smith and Lloyd Lewis.
"Queen Elisabeth," by Katharine Anthony.
"The Tragic Era," by Claude G. Bowers.

Hoover Celebration Recalls Steamers of Ohio River's Prime

In celebration of the spectacular opening of the lock and dam system of the Ohio river, in which the President took part this week, the publishers of "The Pageant of the Packets" by Garnett Laidlaw Eskew prepared a special autographed edition.

"The Pageant of the Packets" is a record of American steamboating that contributed one of the most colorful eras of our national history. Mr. Eskew has won the unqualified praise of the river captains, from one of whom, the editor of the Waterways Journal (Capt. Donald T. Wright), comes the statement, "This is the first volume I have ever read on the subject that did not constantly irritate me by its gross and often unpardonable errors."

The river packets were marvels of luxury of their day. Food was an art in the hands of their chefs. Carpets 300 feet long, woven in Belgium especially for the Grand Republic, brilliant salons unrivaled on land, would have furnished press agents with endless material, if there had been those busy little bees in those days.

Trans-Atlantic liners, with their luxuries today, are merely a continuation at sea of the tip-top of luxury on land. In the days of the river packets life on land almost never approached life on the Mississippi and the Ohio for splendor.

The origin of the word "Dixie" is explained by the author. It did not come at all from the Mason and Dixon line. It was born a generation and more earlier than that expression. All steamboat men, when they were in New Orleans, banked with a French bank. A favorite bank note was a ten dollar note printed in English on one side and in French on the other, for the convenience of everybody. In large letters on the back of each note was engraved "Dix," the French word for ten. Travelers began calling the notes "Dixies" (pronouncing the word the way it looked). Soon people began to call the south "Dixie land." Infiltration of a phrase did the rest.

* *

Books Contrast Abe Lincoln and His Rival, Jeff Davis

"Abraham Lincoln," by Raymond Holden, and "Jefferson Davis," by Allen Tate (Minton Balch), the two latest additions to the Biographies of Unusual American series, are the result of joint work of the two authors on the same period. They are friends and gathered much of their material together. They do not credit the fantastic myth that Davis and Lincoln were half-brothers—an idea that circulated pretty freely at one time—but they do present them as brothers in the sense of being both the sons of the same mother country, the one so totally different from the other as to seem rather a half than a full brother.

Here's American History Made to Be Interesting

"A History of the American Nation," by Willis Mason West [Ronald], is a popular outline of America's national story. It is written by a former professor of history of the University of Minnesota. He has shed his cap and gown entirely in his writing. The man in the street, the woman in the home—these strange American types whom no one ever yet actually has dissected, but about whom every one seems to talk very glibly—will find Mr. West's panorama of history as simple to read as the titles in their favorite movies, but much more instructive!

* *

An Early Flaubert.

When Gustave Flaubert was fifteen years of age he wrote a little story called "Bibliomania," a tale of the passionate jealousy of old book collectors. That little tale has just been translated (afresh) by Theodore Wesley Koch and published in a special edition of 500 copies by Northwestern university.

The Mississippi Hawk
By OSCAR J. FRIEND
Author of "The Round-Up," "Gun Harvest," etc.
ONLY the half-gallant, half-crude Arkansas frontier of 1850 could tell this tale of gay adventurers, of cold-eyed gamblers of southern chivalry in the person of the notorious Mississippi Hawk, and glorious Irene.
AT ALL BOOKSTORES
A McClurg Book

SKETCH OF A SINNER

This story of Lydia's loves and sins is Mr. Swinnerton's most dramatic novel since NOCTURNE and COQUETTE.
By FRANK SWINNERTON
$2.50
DOUBLEDAY, DORAN

rent Books from WOMRATH'S LIBRARY
YOU pay a small rental fee while the book is in your possession. You start and stop when you choose. You read the latest fiction and non-fiction, if new and popular. Prompt service, new and clean books, trained, courteous attendants.
WOMRATH'S LIBRARY and BOOKSHOP
Stevens Bldg., 17 N. State St., Room 902
Lake Michigan Bldg., 70 E. Lake St.
North Shore Branch, 6558 Sheridan Road

New MACMILLAN Books

Second Large Printing
THE UNIVERSE AROUND US
By Sir James Jeans
"Not only intelligible but fascinating. It solves the problem of enabling the ordinary man to apprehend the recent advances in astronomical and physical research . . . remarkable book." — From the *New York Times*. $4.50

Third Large Printing
The Prince of Wales
An Intimate Biography
By W. and L. Townsend
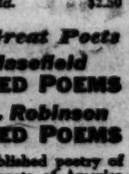
The colorful story of a romantic figure, H. R. H. The Prince of Wales, who emerges from these interesting pages as the human being he really is. The narrative is animated throughout with many anecdotes and unusual glimpses into the private life of the world's most popular citizen. $2.50

A Romance of the French Revolution
THE WHIRLWIND
By William Stearns Davis
Author of Gilman of Redford, etc.
A MASTER of historical romance tells a magnificent, quick-paced story of the stirring days of the French Revolution. An authentic historical background is peopled with living characters whose daily existence in those turbulent times is shot through with love, hatred, danger, intrigue and disaster. The story will hold you through its suspense and its truth. $2.50

Every Woman Wants This Book
FEEDING THE FAMILY
By Mary Swartz Rose
Here is a reliable, practical guide to proper diets and scientifically balanced meals, recommended to you by the leading food experts of the country. "The first book to buy, after your cook book, for it shows how to adjust diets to the needs of particular members of the family." *Home Edition* $5.00

SOVIET RUSSIA
By Walter R. Batsell
This is the first authoritative account in the English language of the origins and actual daily functions of the Soviet state. It contains many documents and charts not available elsewhere. $6.00

YOU CAN ESCAPE
By Edward H. Smith
"There are nineteen thrilling stories in this book, taken from the records, and I confess that several of them made my hair curl."—*Harry Hansen in the New York World.* $2.50

Complete Editions of Two Great Poets

John Masefield
COLLECTED POEMS
Edwin A. Robinson
COLLECTED POEMS
All of the published poetry of the foremost poets of America and England, is now collected in two new, one-volume editions, of a thousand pages each. These are volumes you will want for your library. Price $5.00 each, thin-paper $6.00; full leather $7.50.

A HISTORY OF ENGLISH LITERATURE
By Emile Legouis and Louis Cazamian
Already appraised as the greatest survey of English literature since Taine, this work is now issued in a one-volume edition, with a large type face, and at a reduced price. $7.50

THE MACMILLAN CO. NEW YORK

Announcing the Publication of
The Atlantic $5,000 Prize Biography
Selected by the *Atlantic* judges from over 600 competing manuscripts as "the most interesting biography of any kind, sort or description"
GRANDMOTHER BROWN'S HUNDRED YEARS 1827–1927
By HARRIET CONNOR BROWN

Grandmother Brown's life span embraced most of our history as a nation, and as her fruitful years unroll we see, as no textbook could show us, the intimate and personal side of our country's growth.
A true pioneer mother of conquering stock, her story, told in her homely, vigorous phrases, as recorded by her youngest daughter-in-law, is an appealing and unique contribution to our literature.
Hon. Charles G. Dawes, Ambassador to the Court of St. James, says in his Foreword: "It is an epic of American life in the early and later days."
With 15 illustrations. $3.00 everywhere
Boston LITTLE, BROWN & COMPANY *Publishers*

THE WINNING $25,000 PRIZE WAR NOVELS
GOD HAVE MERCY ON US!
by William T. Scanlon
"Without literary pretensions, probably without literary training this man has given an undying picture of life as a fighting man lived it in the six months ending with the Armistice. It is a real picture painted by an artist who faced his subject for six months of the most stirring life that could be lived by any man." Major-General James G. Harbord. $2.50
'IT'S A GREAT WAR!'
by Mary Lee
"A book of such engulfing interest that every time I stopped reading it I was aware of a certain unreal quality in real life. It is about that huge half-organized group who were working to keep the fighting man at the front—to feed him and nurse him, to supply him with ammunition and relaxation, a group made up of heroes and cowards, saints and sinners, idealists and grafters." Alice Duer Miller. $3.00

HOUGHTON MIFFLIN CO

BURNING BEAUTY
by
TEMPLE BAILEY
"Burning Beauty" glows and sparkles and radiates happiness"
Ledger, Philadelphia
Buy From Your Bookstore
$2.00
THE PENN PUBLISHING COMPANY PHILADELPHIA

THE BOOK OF TRUTH
for Everywhere
James Hensley Reeves
101 East Ontario St.
Chicago, Ill.

WARWICK

ROPER'S ROW
DEEPING'S GREATEST BOOK
"... In comparing it with *Sorrell & Son* and thinking it a better book, you reinforce my own opinion."
Warwick Deeping
As all book shops; $2.50
ALFRED · A · KNOPF
Publisher · 730 Fifth Avenue · New York

Writers—speakers and everyone who wants to be interesting—must have this book
SO SAY the WISE
Compiled by HAZEL COOLEY and NORMAN L. CORWIN
A book of wise-cracks, epigrams, bonmots and witty sayings of Meeches, Heywood Broun, Shaw, Fanny Hurst, Will Rogers, Mussolini and 694 other famous people. Classified for ready reference.
All booksellers, or postpaid on receipt of $2.50 by George Sully & Co., 1142 25th St., New York

WEBSTER'S NEW INTERNATIONAL DICTIONARY
Look for This Circular Trade-Mark. It Identifies the "Supreme Authority"
452,000 Entries. 2,700 Pages. Thousands of New Words. 12,000 Biographical and 32,000 Geographical Subjects. 6,000 Illustrations. Get The Best.
SOLD AT ALL BOOKSTORES
or send to us for information
G. & C. MERRIAM COMPANY
Springfield, Mass.

Subscribe for The Tribune

Chicago Daily Tribune
THE WORLD'S GREATEST NEWSPAPER

FOUNDED JUNE 10, 1847

ENTERED AS SECOND CLASS MATTER JUNE 8, 1905, AT THE POSTOFFICE AT CHICAGO, ILL., UNDER ACT OF MARCH 3, 1879.

All unsolicited articles, manuscripts, letters and pictures sent to The Tribune are sent at the owner's risk, and The Tribune expressly repudiates any liability or responsibility for their safe custody or return.

SATURDAY, OCTOBER 26, 1929.

THE TRIBUNE OFFICES.

CHICAGO—TRIBUNE SQUARE.
MILWAUKEE—616 TRUST COMPANY BUILDING.
NEW YORK—512 FIFTH AVENUE.
WASHINGTON—815 ALBEE BUILDING.
BOSTON—718 CHAMBER OF COMMERCE BUILDING.
ATLANTA—1355 HURT BUILDING.
LONDON—72-76 FLEET STREET, E. C. 4.
PARIS—1 RUE SCRIBE.
BERLIN—1 UNTER DEN LINDEN.
RIGA—ELIZABETES IELA, 15/3.
ROME—GALLERIA COLONNA (SCALA A).
VIENNA—8 ROSENBURGENSTRASSE.
WARSAW—PLAC KRASINSKA 6.
GIBRALTAR—HOTEL CECIL.
PEKING—GRAND HOTEL DES WAGON-LITS.
SHANGHAI—4 AVENUE EDWARD VII.
TOKIO—IMPERIAL HOTEL.
MEXICO CITY—HOTEL REGIS.
PANAMA CANAL—HOTEL TIVOLI.
SPECIAL REPRESENTATION.
SAN FRANCISCO—820 KOHL BUILDING.

THE TRIBUNE'S PLATFORM FOR CHICAGOLAND

1. *Make Chicago the First City in the World.*
2. *Start the Subway.*
3. *Electrify the Railroads.*
4. *Abolish the Smoke Pall.*
5. *Separate grades of Boulevards and of Through Streets.*

"Give me liberty to know, to utter and to argue freely according to my conscience, above all other liberties."
—Milton.

WHAT THE REPUBLICAN PARTY CAN'T BE.

Claudius H. Huston, the new chairman of the Republican national committee, was dined at the University club in New York with various party notables at the table. The speeches discussed phases of a topic foremost in the political thought of the assemblage—how to keep the United States Republican.

The answer would be to make the Republican party Republican, to return it to the ideals of its founders, to make it loyal to their principles.

The Republican party was one of national unity, national defense, and national feeling. It was one of freedom for the individual. It was for the protection of the people collectively as a nation and of the citizen in the nation. It was a party of national integrity and human rights. It was Republican in that it demanded the integrity of the republic under the constitution, and Republican in that it respected the natural rights of people under a republican system of laws.

It was the party against slavery. It was the party against disunion. It was the party of American industries. It was the party which was not afraid to expand. It remained in the Philippines. At various times the elements which opposed freedom, national unity, national industry, national defense, national expansion and national interest have joined against it to support bondage, separation, free entry of foreign made goods, withdrawal from foreign possessions, internationalism and submission to alien influences.

What the Republican party has been in the past is plain in the records, and in each instance that it has stood squarely by its principles and traditions the majority of the people of the country have stood by it because in these cases it was expressing their sentiments and purposes.

Its governing body may inquire within the management whether this stand is being maintained now. How does the party now stand on the question of national defense and the protection of national interests? What is its position as to internationalism and subordination to alien influence? What is its present interpretation of the constitutional guaranties which are to protect the individual in his rights? What is its present conception of the place of the United States in international affairs and of the attitude of the United States toward its own citizens?

It is plain what the Republican party cannot do and remain Republican and continue to give Republican party administration to the government of the country. It cannot adopt the internationalism of Woodrow Wilson in foreign affairs and the fundamentalism of southern Democratic clerics in domestic affairs. It cannot apply the worst of Democracy abroad and the worst of Democracy at home and remain Republican. And not remaining Republican it will not remain in power.

It cannot combine international sentimentalism opposed to American security with sectional bigotry opposed to human freedom and adult conscience and be granted anything but a place in American history among the defunct parties which lost their principles and died.

THE NORTH WESTERN TAKES STOCK.

Engineers of the North Western railroad have spent three years investigating the costs of electrifying the Chicago terminal. They find that the work, with all the changes in tracks, stations, and other matters entailed, would cost $60,000,000. The increase in income which might result from the expenditure, it is intimated, does not appear large enough to warrant the outlay.

The three years of investigation have thus disclosed that the North Western, so far as its facilities in Chicago are concerned, is $60,000,000 behind the times. Naturally, its suburban service, despite the recent increase in fares, is not profitable. A railroad company, like any other business concern, has an article to sell. That article is transportation. The North Western, like all the other railroads in the Chicago area except the Illinois Central, is selling a shopworn article. It can hardly expect to profit largely from doing business in that way. A great change for the better in the financial results of the suburban services is extremely unlikely until modern transportation goods are placed in stock. Only in that way can the road expect to achieve a rapid increase in the volume of its business, for electric trains running into the suburbs would create business. Commuters might even find it possible to pay a higher fare for greatly improved service.

The shore line from Chicago to Milwaukee and the area tapped by the North Western immediately west of Chicago constitute one of the most densely populated districts in the country. If any region can support an electrification program, and many in the east do, the North Western territory ought to be able to do so.

RACKETEERING IN THE COAL BUSINESS.

Racketeering in the coal business has now been exposed. The business agent for the coal teamsters' union, George Barker, is wanted by the police for attempting to coerce an independent merchant into raising the price of his coal and the Coal Dealers' association has been accused of conspiring with Barker. Independent coal dealers told the state's attorney that they could sell coal at three dollars a ton less than the association's rate if it were not for the operations of Barker.

The prosecutor knows the story of Barker's career. Barker created a vacancy by shooting and threatening with death a former business agent for the coal teamsters' union, James Lynch. Whereupon Barker usurped Lynch's job with a display of guns to silence dissenters. With an income of $40,000 Barker remained as business agent until he was imprisoned and charged with murder. After his acquittal, which he sustained because a policeman refused to identify him, he was returned to Pontiac reformatory for violation of parole. There he remained until he was liberated by Judge T. N. Greene of Peoria county on motion of State Senator Victor P. Michel of Peoria, Barker's counsel. At the same time Judge Greene released another Chicago felon who was represented by a Peoria lawyer.

Free, Barker returned to the teamsters' union. His successor had just been murdered. One of his operations was an order to the Marine Coal company to cease advertising coal below the association's price. The company refused and Barker called a strike of its drivers. A grand jury investigation is in progress and the government may investigate to determine if there has been formed a combination in restraint of trade.

The public has an important interest in the racketeering of Gunman Barker. Every householder in Chicago who burns coal can measure the individual cost of the racket. It is an assessment against an indispensable item in the family budget, a bounty which brings privation to thousands. Fortunately, however, although fuel is indispensable, coal is not the only available fuel. The consumer has a choice and the coal dealers by their traffic with racketeers are inviting their customers to substitute oil, gas or electricity for heating. The experience of the coal dealers may indeed duplicate that of the cleaners and dyers. When the Chicago prices for cleaning were advanced through the operations of racketeers the residents of the city found relief in sending their work to cleaners in other cities. That destroyed the profit of the cleaning and dyeing racketeers, so that prices are now reduced. The fate of the coal dealers may be even more disastrous, for if their customers change their heating plants to escape racketeers' prices for coal the change will be permanent.

Spokesmen for the Coal Dealers' association disclaim that the organization is guilty of a conspiracy. Barker is the business agent of the teamsters' union and in that capacity he must be recognized and officially dealt with. The coal dealers may, by pleading necessity, escape the charge of conspiracy, but the public will not believe them innocent of conniving to maintain the price of a fundamental commodity.

THE CUNEO MYSTERY.

Building Commissioner Paschen has asked the corporation counsel for an indemnity bond of a million dollars to protect him from personal liability for withdrawing the permit for the erection of the Cuneo tower building. It prompts us to ask this very sensitive official if he has explored the possibilities of personal responsibility for issuing the permit. Maybe there is none. Maybe there is. So precautious an individual should make certain if possible.

Meanwhile the more than suspicious incident in local misgovernment in which Mr. Paschen is a prominent figure remains in a vicious tangle. Whether the public interest is finally to be protected by some lawful means remains as much in doubt as ever. Considering the inefficiency of the protection given by local government in this community by nearly every department, the prospects in the Cuneo case cannot be called bright. But at least the various officials who have failed should be punished, by legal action wherever it is practicable and by political action at the first opportunity. The inattentiveness of the aldermen deserves political rebuke by the voters. In some cases it may be shown the fault was more serious than mere carelessness. The conduct of Paschen is what might be expected from a member of the Thompson régime which has discredited Chicago before the world and brought its affairs to the lowest point the city has ever reached, financially and morally. We are paying a heavy price for our lesson. At least we ought to learn it and try to profit by it.

Editorial of the Day

PORT AND STARBOARD.

[New York Herald-Tribune.]

There seems to have been little comment in this country upon the end of a great and peculiar tradition of the sea. The recent international convention on safety has decreed that after midnight on June 30, 1931, helm orders in vessels throughout the world shall be given in the direct sense. It is, in the words of the Court of the Honourable Company of Master Mariners of London, "a navigational revolution."

Landsmen may not be aware that under the present rule when a navigating officer wishes his ship turned to starboard the order is "Port!" and when he wishes it turned to port the order is "Starboard!" or, more fully, "Starboard the helm!" It is a custom rooted in the distant past, when even large vessels were steered by tillers, and it was necessary, if the ship was to be turned in one direction, to put the tiller or helm in the opposite one. The tradition must be very old, because even in Elizabethan times, although the steering wheel had not come in, the tillers in large vessels were operated by a lever which reversed the motion so that helm and rudder moved in the same direction.

Latterly, especially with the use of steam steering gears and other patent gadgets, wheels have been made to turn with the ship. But the old orders have continued, with the result that officers still order "Starboard!" when wheel, rudder, telltale and ship alike are moved to port. When Mr. Josephus Daniels, alarmed at this strange and apparently dangerous anomaly, commanded the navy to substitute "right" and "left" in the proper sense for the old helm orders there was rage among the shellbacks. But now Mr. Daniels has been fractionally justified by international agreement.

HARDLY ENOUGH.

Vicar [filling in date on baptism certificate]—Let me see, this is the sixteenth, isn't it?

Mother—Lor' lumme, sir, no! Only the sixth.—London Answers.

A LINE O' TYPE OR TWO

How to the Line, let the quips fall where they may.

HELLO! HELLO!

Hello! We're back again, and jolly glad of it. How are you? How's the papa and the mamma? And Aunt Laura? And Uncle Jim? And the twins, the cunning little devils? Yes, we had a nice rest and a good time on the other side, but the biggest kick in the whole trip was looking out of the car window yesterday morning coming across Ohio and Indiana and seeing the woods in their autumn dress of brown and gold and the fodder in the shock and hearing the turkey gobblers going *ky-ock, ky-ock, ky-ock.* And right now we want to thank Harvey T. Woodruff for his splendid handling of the Line while we were away. He did a grand job and we wish we might do more than merely say—thank you, Harvey. Anyhow, we're glad to feel that we're back with you all again. Hello everybody, and we hope you're well and happy and that you didn't get whacked on the bean when the stocks came tumbling down. Anyhow, they seemed yesterday to be quieter, and probably all will yet be well. Anyhow, hello! hello!

HORTICULTURAL.

My love is not as lilies,
They are so wan and white,
They have a waxy coldness
That savors of the night;
My love is chic, has boldness,
Its warmth is all around,
It thrives in sunny places
Where cheer and joy abound.
My love is O, so radiant,
'Tis full of zeal and zest,
Of blushing, tender, happy mien,
Of faith unplumbed, unguessed.
It is not stilted, strange and cold,
Nor cast in good dame fashion's mold,
It is a love will ne'er grow old.
'Tis not a love that comes and goes,
Like flame it mounts and steady grows,
My love *is* as the crimson rose.

CLARENCE P. MILLIGAN.

Tylwyth Teg Takes 'Vangie's Job.

And we might as well do it now as any time. It's a bit tough, but, after all, it will be better to do it quick and have it over with. Anyhow, it will be a nice rest for 'Vangie, and, after all, it's merely a noble experiment. The point we're getting at is that 'Vangie, the Line goat that has devoured poems and other manuscripts which we were unable to use in the column, has worked for years and years and needs a rest. So we brought back a Welsh immigrant, Tylwyth Teg, who will take over 'Vangie's job while that poor, long suffering goat is turned out to pasture. Tylwyth Teg is a Sealyham purp of a long and noble lineage. We don't know how well he is going to like the poems and things that he finds on our desk, but the way he eats shoes, luggage tags, puppy biscuit, leather straps, fountain pens, and anything and everything, he should do very well. He got hold of a lovely poem we wrote yesterday, "Home Again, in the Land of the Free," and swallowed it in three gulps. It was probably all for the best. Anyhow, Tylwyth Teg is now on the job. *(Picture on the last page. Or, maybe, the next to the last.)*

Anyhow, It Takes Our Mind Off the Stock Market.

We've just got back, so we don't know what it's all about, but it seems that something called a Carnegie Foundation says that some football players are nice little white lambs and others are big black goats. When we went away Iowa was the only football team at whom eyebrows were lifted and cold looks of withering scorn were cast. And now almost all the schools seem to be a little smeared with mud. It is all very sad and we will say no more until we've been back long enough to give the matter a thorough investigation. But meantime we trust the not guilty schools dress their athletes in pure white garments and the other institutions make their footballers wear black with horns sewed on their caps. Yes, and tails with a spike on the end should be worn, and then we'd watch the game to see whether or not RIGHT, TRUTH, and JUSTICE triumphed over DUBIOUS PRACTICES. But we have a certain lurking suspicion that RIGHT, TRUTH, and JUSTICE would very often get a kick in the pants. It's so often that way in this world.

Yessir, Farmers Got Vision.

RHL: Farmers may only get ninety cents for wheat an the corn may all go to cobs an the bugs may get the potatoes but farmers got vision—yes sir, farmers got vision. I know what Im talking about—I know my farmers—I been among em now fer about . . . well anyhow, farmers know how to take care of tomorrow an its a bright young city slicker who marrys the farmers daughter. You see, right after I gets my degree last spring I takes a position selling fire extinguishers. This extinguisher is absolutely dependable—no acid—no chemical—no soot—just remove the top like this. . . . Well sir, my first client was plowin corn—fine looking corn, too. I ran him down in the fourth row of the south forty and cornered him between the orchard and the mail box . . . but he was pretty skeptical. Allright, says he, if shes all what you say she is just take the top off an show me. So I unscrews the top. Well the farmers kinda put his nose to it an then took a little sip. Shes nice an nutty, says he, —what is it—bourbon? Then he hits her again an smacks his lips an he orders ten of 'em.

ORACLE.

BATTLE SCENE FROM THE ILIAD

As when before a storm the brazen sky
Sets a hard heel upon the brow of earth,
And the black thunder as the last lights die
Splinters the air with howls of cruel mirth,
And the swung trees before the shrieking gale
Rock from the wild east to the roaring west,
And the blue lightning and the wind's white flail
Whistle and crack from vale to mountain-crest,
The broken earth is beaten into swoon,
And lies insensate of returning night,
And knows not morn from night, nor night from noon.
Nor where it lies, nor if there still is light . . .
So can this single page of thundering sound
Batter mine ears and beat me to the ground.

DOROTHY R. KISSLING.

LAGNIAPPE.

WELL, ANYHOW, Chicago hasn't got a subway, but at least in Chicago you can reach your destination quicker in a taxi, or your own car, than you can by walking. But in New York if you want to get to some place the same day you walk. Taxis in New York are only useful if you want a nice place to sit around for two or three hours. However, we do not weaken on our subway platform. If New York didn't have subways the town would simply get blocked up by 3 o'clock in the morning and stay that way for the rest of its life.

BOOM! Oh, gosh, how we jumped as we heard that. We feared it was our pet stock falling thirty-nine more points.

R. H. L.

How to Keep Well. By Dr. W. A. Evans.

To the limit of space questions pertaining to hygiene and prevention of disease will be answered in this column. Personal replies will be made to inquiries, under proper limitations, when return stamped envelope is inclosed. Dr. Evans will not make diagnosis or prescribe for individual disease.

(Copyright: 1929: By The Chicago Tribune.)

DIET FOR NETTLE RASH.

IN most people who develop a tendency to nettle rash, tetter, or other evidence of sensitization to foods the only possible method of prevention is to eliminate from the diet all the offending articles. This is not easy to do for several reasons. One reason is the difficulty in determining which foods are responsible.

Dr. Jane Dale and Dr. H. D. Thornburg offer three diets which can be used for purposes of diagnosis and, after that, for treatment as required. Diet No. 1 is:

1 cup stewed corn.
¾ cup stewed egg plant or 4 slices ½ inch thick and 3 inches in diameter.
2-3 small head raw endive; 1 cup cooked parsnips.
1 cup mashed spinach.
2 cups raw or 1 cup cooked white turnips or 1½ small raw ones; ¾ cup dried; 3 small turnips cooked; 1 cup diced; ¾ cup mashed.
10 dates.
2 tablespoonfuls lemon juice.
6 whole prunes.
1 cup thin rhubarb sauce.
1½ cups cornflakes.
1-6 cup raw or 1 cup cooked cornmeal mush 1-3 inch in diameter, ⅔ inch thick corn pone [cornmeal, 3 cups; oil, 3 tablespoonfuls; molasses, 2 tablespoonfuls; salt, ½ teaspoonful; water, ¾ cup].
1 tablespoonful cornstarch.
½ cup raw or 1 cup cooked hominy.
1 tablespoonful gelatin.
30 hazelnuts.
1 large lean loin lamb chop.
½ cup raw lentils.
4 oz. raw mackerel.
1 tablespoonful corn oil.
3 slices bacon.
1 tablespoonful molasses.
1 tablespoonful sugar.
Coffee, salt, and parsley.

From this diet Drs. Dale and Thornburg make up several menus published in the Journal of the American Medical Association. In this diet 1 there are almost no foods which have been known to cause nettle rash. From it menus complete as to calories, minerals, vitamins, and bulk, and well balanced as to acid ash and proteins, can be selected.

For those who still get nettle rash when living on diet 1, they suggest menus selected from the following:

Brussels sprouts, 9 medium.
Okra, 1 cup canned.
Green pepper, 1 small.
Pumpkin, 1 cup cooked.
Rutabaga, 1 cup mashed or dried form raw.
Swiss chard, 1 cup cooked.
Water cress, 2 cups raw.
Apricots, 9 halves and 5 tablespoonfuls of juice.
Canned pears, 3 halves and 3 tablespoonfuls of juice.
Fresh pears, 1 small.
Pineapples, 1 slice and 3 tablespoonfuls of juice.
Raisins, ¼ cup.
Chicken, 1 second joint; 1 leg; 3 small slices.
Codfish, ⅔ cup flaked.
Gelatin, 1 tablespoonful.
Pecans, 32.
Brown rice, 1 cup cooked.
Rice flakes, 1 cup.
Rice flour, 1 tablespoonful.
Tapioca, 1 tablespoonful.
Cocoanut oil, 1 tablespoonful.
Maple sirup, 1 tablespoonful.
Sugar, 1 tablespoonful.
Tea; nutmeg; salt.

Menus can be arranged from diet 2 which will supply all needed food elements and which will not include the foods which may have caused trouble while diet 1 was on trial.

If the tendency to nettle rash persists the following substitutions can be made: Dandelion or mustard greens instead of endives, cress, or chard. Kale, celery, or kohlrabi instead of okra, parsnips, rutabaga, squash, or turnips. Asparagus, beets, or string beans instead of Brussels sprouts or egg plant. Gooseberries or raspberries instead of rhubarb. Kidney beans or lima beans instead of lentils or fish.

DIET AND EXERCISE HELP.

J. D. writes: For the last eight or nine months I have been having spells of biting my tongue and foaming at the mouth. These spells happen only when I am sleeping. I am married and have one child.

REPLY.

You have epilepsy.

Send five cents and a stamped addressed envelope for booklet on epilepsy. You can do much for yourself by proper diet and exercise and living properly.

FRIEND OF THE PEOPLE

Letters to this department must be signed with names and addresses of writers.

PROVISION OF COMPENSATION ACT.

Chicago, Oct. 20.—[Legal Friend of the People.]—What percentage of my regular salary can I collect from an insurance company through the workman's compensation law due to an accident while at work? J. G.

The compensation act provides: "If the period of temporary total incapacity for work lasts for more than six working days, compensation equal to fifty per centum of the earnings, but not less than $7.50 nor more than $15 per week, beginning on the eighth day of such temporary total incapacity and continuing as long as the temporary total incapacity lasts, but not after the amount of compensation paid equals the amount which would have been payable as a death benefit. Provided, that in the cases where temporary total incapacity for work continues for a period of four weeks from the day of the injury, then compensation shall commence on the day after the injury." TRIBUNE LAW DEPARTMENT.

OLMSTED AVENUE IMPROVEMENT.

Chicago, Oct. 17.—[Friend of the People.]—I would like to know if anything can be done about the condition of the pavement on Olmsted avenue between Oshkosh and Ozark. This is a narrow street and there are several depressions in the asphalt. Parked cars make it necessary for other traffic to bounce over these holes and there is no doubt an accident will happen sooner or later. R. L. C.

Necessary repairs to the asphalt pavement in Olmsted avenue between Oshkosh and Ozark streets will be made within a few days. JOSEPH J. BUTLER,
Deputy Superintendent of Streets.

BAD PARTS OF RHODES AVENUE.

Chicago, Oct. 16.—[Friend of the People.]—Is anything ever going to be done about repairing Rhodes avenue between 71st and 73d streets? The condition of this street is pitiful. We pay our taxes, why should we suffer? V. M.

Rhodes avenue between 71st and 73d streets is an old macadam pavement, beyond repair. If the property owners wish to have it resurfaced by the city forces at the cost of labor and material the matter should be taken up with the commissioner of public works. If an entirely new pavement is desired the matter should be taken up with either the alderman of the ward or the board of local improvements for the spreading of a special assessment to cover the cost of the work. JOSEPH J. BUTLER,
Deputy Superintendent of Streets.

FROM THE TRIBUNE'S COLUMNS

65 YEARS AGO TODAY

OCTOBER 26, 1864.

WASHINGTON.—Gen. Sheridan's prisoners in the Shenandoah valley battles are now reported at 3,600, of whom 1,500 were brought to Harper's Ferry on Oct. 24. Eleven hundred had been brought in previously and 1,000 were left at Winchester. Our cavalry is gathering in many stragglers from the rebel ranks. The number of rebel officers captured will not fall short of 300 and the entire loss of the rebels in killed, wounded, and prisoners is estimated at 8,000.

ST. LOUIS.—It is believed that Gen. Price's rebel army has escaped. The battle on Oct. 23, south of Kansas City, was designed to give time for the wagons in advance to get a good start. Col. Harry Stone arrived here with the papers found on the body of Maj. Wilson, who was murdered by the rebels after he was taken prisoner at the battle of Pilot Knob. It appears Maj. Wilson was shot through the body several times. Bodies of six men captured with Maj. Wilson were found at the same time. Hostages held for Wilson at Alton probably will be shot on Monday.

NEW YORK.—The World's Army of the Potomac special of Oct. 24 says a severe skirmish occurred the night before between pickets in front of Petersburg.

CHICAGO.—The secesh organ, the Times, strung out the Stars and Stripes with the names of McClellan and Pendleton thereon. Rank sacrilege! It would have been more consistent did it give their names on the lone star rag, or picture McClellan standing on his favorite gunboat under the shade of a palmetto tree, with Pendleton as a rattlesnake pendent from the top licking his craven face with its venomous tongue.

CHICAGO.—Sterling Vosburgh, late of the firm of Hanna & Vosburgh, died of typhoid fever at the age of 26.

30 YEARS AGO TODAY

OCTOBER 26, 1899.

SOUTH AFRICAN WAR.—Martial law has been proclaimed throughout Natal and the governor general has called out the rifle associations for the defense of Pietermaritzburg. The proposed attack of the combined forces of Sir George S. White and Gen. Yule on the Orange Free Staters, who are supposed to be coming through Tintwa pass, is still to be realized, although reports from the front predict an early, sanguinary fight. The total British losses in Natal in killed, wounded, and missing up to date is given at 597.

LONDON.—Three items of continental news figure in the war news today. Emperor William had a highly important conference with his ministers; the French squadron in the Mediterranean was ordered to keep a sharp watch on the British fleet; the Italian fleet has been ordered to concentrate at Spezia.

PARIS.—The Wagnerian performance of "Tristan and Isolde" promises to be one of the greatest musical events ever heard in Europe. Artists, composers, and leaders from the world over are to be present. The rules will be strict. The curtain will rise at 7 o'clock and every one must be seated. No one will be allowed to enter during an act. Women must go without hats and no conversation in the boxes will be allowed.

CHICAGO.—The wedding of Miss Martha Pennock Mercer, daughter of the Rev. and Mrs. L. P. Mercer, to Albert Hersey Billingslea took place last evening at the Kenwood Church of the New Jerusalem. Miss Laura Wever Cook, daughter of Mr. and Mrs. George Dillwyn Cook, was married to Arthur Blackmore Turner of New York at St. Paul's Episcopal church, Kenwood.

10 YEARS AGO TODAY

OCTOBER 26, 1919.

WASHINGTON.—President Wilson and the members of the cabinet pronounced the proposed strike of bituminous coal miners scheduled for Nov. 1 a crime against the government and the people. They brand the strike both morally and legally wrong and declare the law will be enforced to protect the interests of the nation in any emergency that may arise.

WASHINGTON.—A new industrial conference is to be called to continue the work of hunting a basis for industrial peace. Instead of being divided into three groups—labor, capital and the public—the new assemblage is to represent the public.

MINEOLA, N. Y.—Former President Theodore Roosevelt left an estate valued at $810,607, according to affidavits filed with the transfer tax appraiser. From this sum will be deducted $33,989 for funeral expenses, attorneys' fees and executors' fees. The estate goes to the widow, Mrs. Edith Kermit Roosevelt.

FOOTBALL SCORES.—Chicago 41, Northwestern 0; Ohio State 13, Michigan 3; Wisconsin 14, Illinois 10; Iowa 9, Minnesota 6; Harvard 47, Virginia 0; Yale 37, Tufts 0; Colgate 7, Princeton 0.

WASHINGTON.—Holding that Representative Elect Victor Berger of Wisconsin was disloyal and gave aid and comfort to the enemy, the special committee of the house for investigating his title to his seat recommended that he be excluded.

PARIS.—The supreme council is stalling for time in the vain hope that the United States may ratify the treaty of Versailles within the next ten days.

THE UNPARDONABLE SIN

[London Daily Express.]

Ramsay: "Nothing must mar my peace mission, Herbert, so tell me is there anything I should avoid discussing with these reporters."

Hoover: "Tell 'em anything you like, Mac, but for goodness' sake don't say that baseball reminds you of rounders."

VOICE OF THE PEOPLE

Writers should confine themselves to 200 or 300 words. Give full names and addresses. No manuscripts can be returned. Address Voice of the People, The Tribune.

THE CARNEGIE REPORT ON ATHLETICS.

Wilmetta, Ill., Oct. 23.—If the good man who endowed the foundation which just released its famous bulletin 23 knew in what prattle that foundation was indulging he no doubt would turn over a couple of times in his grave.

They would prevent a man who has the ability and the ambition to excel in athletics, but lacks the finances, from gaining an education through the exercising of that talent, even though he is capable of maintaining the required scholastic standing. Has not this man the same right to success in this free country of ours as the one who is sent to the university by a parent of means? Is playing football as a means of earning an education any less honorable than playing a moaning saxophone or acting as assistant in some educational department of the school? After all, a man must have certain desirable, rare and good qualities who will endure the punishment of combat and the grind of training just for the same opportunity that is handed the boy of means on a silver platter.

May Illinois rest easily among her sisters in purity, whoever they may be.

FRED R. MARSHAL, JR.

THE COST OF MEDICAL CARE.

Chicago, Oct. 22.—I want to express my appreciation of your editorial, "The Cost of Medical Care." If the spirit exhibited in this editorial could dominate the parties who have to consider these questions, a considerable step would have been made in the solution of this problem.

The doctor resents much of the discussion that goes on about this, because he is blamed for the situation, which is not of his making. Many of the remedies suggested are aimed largely at his income, which, as you pointed out, is not large. Unfair and unjust criticism such as was indulged in by Dr. Mayo during the recent meeting of the American College of Surgeons is unfortunate. It contributes nothing to the solution of the problem.

Thank you for your conservatism and fair-mindedness.

JAMES H. HUTTON, M. D.,
President Elect, Chicago Medical Society.

THE WEST SIDE HIGHWAY.

Chicago, Oct. 23.—Trusting to your spirit of fair play I take this occasion to write in behalf of the great west side. There are many objections to the proposed twenty million dollar superhighway, but I will confine myself to only one.

Even the proponents of the plan refer to it as a general public improvement, of benefit to the county, yes, even to the state. Why, then, should the west side taxpayers pay the entire bill?

Can you conceive benefits accruing to the taxpayers of Madison, 26th or Division streets, for instance, as compared with those of Oak Park or Franklin street? Yet they will pay for it in taxes, while the Oak Parker and Franklin street taxpayer will benefit without any outlay in taxes.

Come, Mr. Editor, give the poor taxpayer of the west side (already burdened with increased taxes) a square deal.

ALBERT J. HORAN,
Alderman 29th Ward.

APOLOGIZING TO MR. McANDREW.

Chicago, Oct. 18.—In your Friday issue it is stated:

"President Caldwell of the board of education declined to discuss the Mullenbach demand for an apology until the school board, as a committee of the whole, considers that subject."

Don't you mean "as a committee in the hole"?

L. J. K.

THE TRUTH ABOUT DRY KILLING.

Galesburg, Ill., Oct. 21.—I would like to make a great object lesson to the country. If I were governor I would devote one Sunday's program on the radio to the illustrations you have or can get of the atrocities and murders that have been committed in the name of prohibition.

The articles are fine by Philip Dunlay and intelligent seekers after truth look for them every Sunday and read them with interest. Another class is enjoy the pictorial side and would get a lesson they would not soon forget.

Bootlegging is a business problem that has created. If there had been no prohibition there would have been no bootlegging. Bootleggers are not murderers. Many have gone into this business on the get rich quick plan possibly suggested to them by misguided reformers.

One of the worst features of prohibition is the deceit, lying and underhanded methods resorted to by both parties. The raiders take their guns, shoot on sight and spring upon their victims. The bootleggers are sly and wary. They use their liquor in all conceivable places. They are in constant fear of detection, nervous and excited, ready for war at any time.

The prohibition raiders do not hesitate to betray their friends for money. We are told it is our duty if we think there is liquor in any home to betray an officer and have them arrested. In fact, we must be spies.

There are more Judas Iscariots in this country since prohibition than ever before. Give us the Bible temperance. "Temperate in all things."

JANE GRAY.

DR. WILSON AND THE VETERANS.

Gary, Ind., Oct. 21.—Of course Dr. Clarence True Wilson's address to the W. C. T. U. of New York, wherein he attacked former soldiers as being bootleggers or importers of European ideas and thereby causing all the heartaches to our chicken hearted public, should be taken seriously by no true and upright American citizen who still has a spark of common sense within his being.

Being an ex-service man, wounded twice and decorated for distinguished service, I hate to be called a contortionist of morals of the country which I so dearly love, for which I am today broken in health, and for which I have given the best part and am still ready to do my little bit in case of emergency with the balance of my life.

That the ex-service men are encouraging drinking and bootlegging in America is just as much a farce as it is a fact that Dr. Wilson is encouraging anything else but a tyranny in many ways similar to that which was crushed some 150 years ago at the expense of blood and life of thousands of our country's greatest men.

E. H. P.

MEUSE-ARGONNE DRIVE.

Chicago, Oct. 15.—In regard to a name for the new Lincoln park drive, why not call it Meuse-Argonne drive? It will be a memorial to the thousands of our boys who lost their lives in this terrific counter.

MRS. M. DAVIS.

THE WASHINGTON STREET TUNNEL.

Chicago, Oct. 22.—It seems incredible to me that a condition so vital to the safety of human lives should be allowed to exist as that which is apparent in the Washington street car tunnel under the river. I have been told that this tunnel was condemned years ago. Its walls are cracked and water gushes in from the river above; it is evidently a hazard. Perhaps this is a chance for officials concerned to investigate before lives are sacrificed.

A STRAP HANGER.

STAGE REALISM

[Karikaturen, Oslo.]

Actress: "I insist on real champagne in the banquet scene!"
Producer: "And I insist that you really die in the poisoning scene!"

Edward Moorn Writes of Music and the Musicians

Chicago Daily Tribune

THE WORLD'S GREATEST NEWSPAPER

Mae Tinee Gives Closeup of Motion Picture World

SATURDAY, OCTOBER 26, 1929. *** 15

THE HAWK

By ROY VICKERS

SYNOPSIS.

Douglas Dorling, a young British peer, is sent to Dartmoor prison on the perjured testimony of Cora Sefton, an unscrupulous woman in love with him. In revenge, because he scorned her advances, she swears she saw him kill a policeman in a night club raid.

Dorling is a famous aviator, but to keep this knowledge from his mother and spare her worry he has been using the assumed name of Douglas Harris; and as Douglas Harris he is tried and convicted.

He is rescued from prison in spectacular fashion, right under the eyes of his guard, by persons unknown; is shaved, dressed in new clothes, and driven to the Gunter hotel, where, to his amazement, he is greeted by Cora. She has registered as his wife.

Cecily Warren, the girl Douglas loves, is also staying at the Gunter. She sees Dorling embraced by Cora on his arrival and jumps to the conclusion he must be secretly married. Bewildered and heartbroken, she leaves for London.

Douglas meets his father's old friend, Sir Aylmer Granston, in the lobby and accepts his invitation to drive to London. He escapes from Cora, leaving a note. Immediately she sees James Malleran, well known amateur connoisseur of the arts and a neighbor of the Granstons. As Malleran is decoding the wire Martha Perraile, Cecily's maid, calls. She is obviously in his employ. He directs her to bring her mistress within a few days to a town called Mortvaig, in Scotland.

That night, while Dorling is dining with the Granstons, Malleran calls. Later Cecily learns he is not knowing Doug is there. She greets him frigidly and creates a sensation by announcing she hears he is married.

Doug goes to see Cora and asks her to explain all the mystery. She refuses, but tells him he is to go to Mortvaig, Scotland, to meet her chief. He agrees, but first visits his mother at Dorling Towers. Cecily's father, Charles Warren, who lives on the fringe of the Dorling estate, calls and remarks casually that his daughter has taken a job furnishing a Mortvaig millionaire's house. Doug is struck by the coincidence in names.

At Mortvaig Doug can only learn that, in return for his freedom, he is being blackmailed into a mysterious service as an airplane pilot. He takes off for his first trip, little dreaming Cecily is on board drugged.

Charles Warren, who is in the government secret service, though this is not known to his friends, takes a holiday at home. Detective Inspector Rason of Scotland Yard calls for a conference. He believes Harris' escape from prison was a carefully planned one, and links it with a gang of smugglers whom he and Warren are pursuing. He has traced the car in which Doug was rescued to a London furniture company. Warren says this same company sent Cecily to Scotland. Rason suspects trouble, and wires the Mortvaig police.

Looking at his island base, Doug is shown about by another pilot, Lieutenant Beresford. On his return to Mortvaig he is permitted to go down to London for a few days and he decides to shake himself free of the gang. He calls on Cecily to explain everything to her but is told by Mr. Warren that Cecily has disappeared from Mortvaig. Her maid returned without her and could shed no light on the disappearance. When Douglas sees Cecily's maid he remembers that he had seen her at the Mortvaig airdrome and suspects that she is one of the gang. With a shock he realizes that he must have carried Cecily to the island and that she is being kept a prisoner there by the chief. He decides to return there at once, but he does not tell Mr. Warren of his suspicions.

Arrived at the island he asks to see Miss Warren and greatly to his surprise he is allowed to see her.

He arranges for her escape and manages to land her in England. He is pursued by a navy plane, however. He flies inland, then heading the plane again toward the sea he dives to a parachute. His plane is shot down in flames and Douglas Harris is presumed to be dead. He hurries to London expecting to see Cecily but is amazed to learn that in some way his plans miscarried and that she has again been captured by the gang.

Hoping to obtain news of Cecily, Dorling, at Cora's request, meets her at a night club. He is drugged and wakes up the next day on a boat at sea. Cecily is also on board. There is something very peculiar about the boat and its passengers. The captain professing his readiness allows Dorling to use the small sea plane carried by the boat. The fuel gauge registers a full tank, but in reality there is not half enough fuel to carry him to land. Dorling sees a navy destroyer, comes down on the sea and requests to be taken aboard. He explains to the commander of the boat and they go to Cecily's rescue.

On their return to London Dorling is sure he will be sent back to Dartmoor. He tries to break with Cecily but she suspects his intentions. He agrees to lead Warren to the gang's island.

INSTALLMENT LIV.

A FLASH OF SUSPICION.

Some of the men glanced at them casually and then went on with their work. It was exactly as if they had entered an ordinary workshop.

"What are you supposed to be doing here?" asked Rason.

The foreman scratched his head.

"Well, since you're the police, I suppose there can't be no harm in my telling you," he said reflectively. "We're making a special engine—for a Capt. Beresford. For a motor boat, you know. It's a secret process because he doesn't want to patent it until it's gone through its trials. If you know anything about patents, Mr. Rason, you'll know that's asking for trouble—patenting is. O, excuse me, half a minute, will you?"

From behind them had come a buzz. The foreman turned to a bracket on which was a house telephone.

"Yes. All right, miss. I'm busy just now but I'll send the time sheets up in ten minutes."

He hung up the receiver and turned again to his visitors.

"I expect you're wondering where we do the practical tests, Mr. Rason?" he pointed out over the marsh. "Now you see that humped bit of woodwork over there. . . . Well, that's the sluice gate. In something under four hours we can turn this 'ere swamp into a tidy little lake. Now if you'd like to see the work the men are actually doing—"

"Just a minute," interrupted Rason. To Dorling he added in a voice that was intended to be overheard by the foreman. "Would you mind telling me fellows to start work in the house? You might add that I'll join them when I've had a look round this place." In an undertone he added: "You don't mind me using you as a messenger boy?"

"That car will take you there."

"I'll do my best," said Dorling. "But remember, they may pot me as I go through the house and you'll be alone."

"They won't," returned Rason quickly. "It'd spoil their bluff. It's ten to one we shan't find anything in this place. They're ready for us."

Yes, undoubtedly, they were ready for the raid, thought Dorling as he made his way back through the house. They had been warned—as Cora had.

Standing in the roadway he beckoned to the police cars that were waiting by the cordon. As the cars drew up he delivered his message. Thereupon the men entered the house and the search began.

For ten minutes or more he watched them idly, trying not to get in their way as they took measurements. A sense of aftermath had settled upon him. He had come into the house in fear of his life. Now the sense of danger had passed and with it the sense that he was performing some useful service. He was simply a mild nuisance to the junior detectives who were setting about their systematic search.

To get out of their way he walked aimlessly upstairs and, avoiding the typists' room, drifted from one room to another.

Another ten minutes passed. He was in a room furnished with a swivel chair and an empty desk. He dropped into the chair and lit a cigaret.

He had nearly finished his cigaret when he was startled by a loud buzz. He had not noticed the house telephone fixed to the top of the desk.

He took no notice and the telephone buzzed again. This time he lifted the receiver.

"Hullo?"

"Lord Dorling?" asked a voice that was not Rason's. He did not know whose voice it was but he was sure he had heard it before.

"Dorling speaking. Who are you?"

"That hardly matters. The important point, Lord Dorling, is that I am risking my life in the hope of saving yours. In a few minutes you will be taken to the airplane. For the last time we ask you—will you consent to take your way to that island?"

"No," snapped Dorling into the receiver.

"Thank you. You are a very brave man, Lord Dorling. Goodby."

There was a click as the receiver was replaced at the other end. And "the other end," he knew, was somewhere in the house or, at farthest, in the workshop outside.

With a half formed idea of catching the man in the act he rushed from the room and opened the door immediately opposite him. It was a typists' room, untenanted save for the two typists.

He turned back and cannoned into a constable in uniform.

By the time he had apologized he decided that it was too late to try such tactics.

Shaking himself clear of the official, he went down into the hall where Warren was standing.

"Have you seen Malleron?" asked Warren. "He was with me a moment ago and now I've lost him."

Dorling did not answer. At Warren's words there had leapt to his brain a flash of suspicion. It was a flash, rather of confusion than of light. Cora had been warned of the trap of which only he himself, Malleron, and Warren had knowledge. And Cora had sent no message to the gang. Yet the gang were prepared with their bluff here in Mortvaig.

He did not stop for reflection or he might yet have found many a gap in his line of reasoning. It was as if his lips formed the words in a whisper against his own volition.

"Mr. Warren—are you dead sure of Malleron?"

For a moment Warren stared at him with an odd expression. It was the same odd expression Dorling had resented the previous night when Warren had looked up from the letter.

"Yes," answered Warren tonelessly. "What is in your mind, Douglas?"

Dorling was chilled. He saw at once the impossibility of justifying his suggestion. It had been a wild intuitive guess—a shot in the dark. He had nothing whatever to offer Warren except a summary of facts already known.

"O, I don't know!" he said wretchedly. "Everything seems topsy-turvy."

Warren pulled out his watch and looked again at Dorling.

"Are you sure you feel well enough to make that flight—to the—er—island?" he asked, and the tone of his voice told Dorling that he was already inclined to doubt the very existence of the island.

"There's nothing wrong with me, sir. It's only that I'm not used to this police work. Never felt fitter in my life."

"Then you may just as well start," said Warren. He looked through the open door. "That car will take you there. Good luck, my boy! . . . Ah, here's Malleron."

Without waiting to see Malleron, Dorling left the house and entered the waiting car.

(Copyright: 1929: By Roy Vickers.)

[Continued Monday.]

GASOLINE ALLEY—DON'T MENTION IT

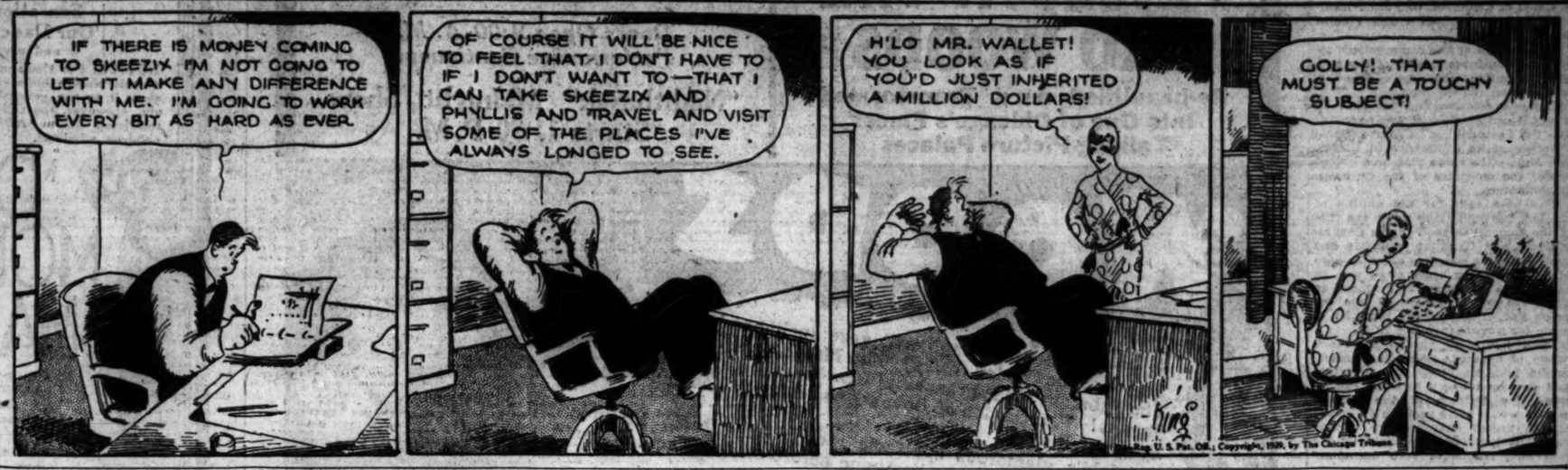
IF THERE IS MONEY COMING TO SKEEZIX I'M NOT GOING TO LET IT MAKE ANY DIFFERENCE WITH ME. I'M GOING TO WORK EVERY BIT AS HARD AS EVER.
OF COURSE IT WILL BE NICE TO FEEL THAT I DON'T HAVE TO IF I DON'T WANT TO—THAT I CAN TAKE SKEEZIX AND PHYLLIS AND TRAVEL AND VISIT SOME OF THE PLACES I'VE ALWAYS LONGED TO SEE.
H'LO MR. WALLET! YOU LOOK AS IF YOU'D JUST INHERITED A MILLION DOLLARS!
GOLLY! THAT MUST BE A TOUCHY SUBJECT!
King
Reg. U. S. Pat. Off.; Copyright, 1929, by The Chicago Tribune.

Jules Verne Story Makes 4 Star Talkie

It's "Mysterious Island" on the Screen.

"THE MYSTERIOUS ISLAND."
[PART TALKER.]

★ ★ ★ ★

Produced by Metro-Goldwyn-Mayer.
Directed by Lucien Hubbar.
Presented at the Castle theater.

THE CAST.

The Scientist.....Lionel Barrymore
The Baron.....Montagu Love
Nikolai.....Lloyd Hurbes
Sonia.....Jane Daly
Mickhail.....Harry Gribbon
Anion.....Snitz Edwards
Demitry.....Gibson Goland
Terese.....Delores Brinkman

By Mae Tinée.

Good Morning!

If you folks enjoy "The Mysterious Island" as much as I did, it should be doing business at the Castle stand until Thanksgiving.

This is a unique, beautifully colored screen adaptation of the story by Jules Verne, who dreamed and wrote of a diving ship and truly prophesied the submarine. It is a well thought out and cunningly executed piece of work, that dovetails the fantastic and scientific in original and fascinating fashion. It closes the eyes of the observer to reality and transports him to scenes that are strange and enthralling.

First, there is the "Mysterious Island" a ways off the mainland of Hetavia where revolution seethes. On this island where "all men are equal" lives a brilliant scientist who, in his great workshop and shipyard, has just completed a diving vessel in which he contemplates exploring the ocean depths, being convinced that, there, exists a race of sea men not radically different from earthly humans.

He tells of his ship and plans to a treacherous friend from Hetavia. This baron, who leads the oppressing party, sees, in such a creation, a destroyer that shall crush his enemies and render him all powerful. Accordingly on the night the boat is launched his men, secretly transported to the island, take possession. They kill and plunder and try by means of torture to wrest from the scientist and his young sister the plans of the ship—which at the time is on its test trip in charge of a loyal and capable lad called Nikolai.

The plans are not forthcoming and the ravagers wait impatiently for the boat to rise to the surface. As it emerges Nikolai sights trouble and gives the order to submerge. This is done. Through underwater caverns the scientist is rescued. But—there is Sonia, held in durance vile! Much transpirts before she, in a replica of the diving ship which has been made ready to start forth should the latter prove successful, lands on the ocean bottom. With her are—the baron and some of his men who have forced followers of the sicentist to man the ship.

I shall not tell you of what follows the meeting of Dukkar and his betrayer, nor of the strange folk, creatures, wreckage, and habitations found many leagues under the sea. But believe me, brothers and sisters, here is an illustrated yarn that won't let you do any napping!

Look for a BAD MOMENT when the Bloodless Men discover—blood—warm, earthy, invigorating; and another when the Sluggish Monster fastens tentacles on the scientist.

The picture starts in a burst of beauty and ends startlingly, dramatically, grandly. It is as "different" a production as you have ever seen, acted throughout with imagination and feeling. Lionel Barrymore as the scientist is the dominant figure. Montagu Love scores as the baron. Lloyd Hughes is delightful as Nikolai and Miss Daly charming in the rôle of Sonia.

The film has been magnificently directed. The workshop, ship, and undersea scenes could only have been staged by a master.

CHICAGO GIRLS TELL THEIR ABILITIES BY THEIR OWN DEEDS

With the same spirit that led their mothers to victory some years ago in the fight for equal suffrage, Chicago High school girls showed their brothers and young men classmates for the first time yesterday what they could do in the way of attainment.

In special programs held at high schools in observance of the 1929 Girls' Achievement, the first annual program of its kind dedicated to girls, girls' glee clubs sang, girls' bands played, girls exhibited their homecraft work—sewing, cooking. They presided as masters of ceremonies, they gave talks, and told of their duties to school and community.

At the Calumet High school girls changed places with their superiors, becoming teachers and principal for a short time. The freshmen girls and the Girl Reserves gave two playlets, the girls' glee club sang, the girls' new band played, and representatives of all the girls' clubs were on hand.

A girls' drum and bugle corps, girls' orchestra and girls' dancing club were among the entertainers at the Hibbard Junior High school. Shadow pictures depicted the activities in which girls in the school are especially interested. An informal reception for mothers was held at the close of the program.

The three day program for girls will come to its climax this morning at an achievement revue at the Studebaker theater at 10:30 o'clock.

AMERICANS WEALTHY, BUT BARBAROUS, VERDICT OF SHAW

BY DAVID DARRAH.
[Chicago Tribune Press Service.]

LONDON, Oct. 25.—"You Americans appear extraordinarily barbarous to us," said George Bernard Shaw, "but of course we are quite aware that you regard us as extremely backward. I think there is every likelihood of America reverting to tribal life. You are such a predatory people. I think it is quite possible that you will return to feathers, tomahawks, wigwams, and squaws."

Mr. Shaw so spoke as one of his answers to questions put to him by a party of American students on a world tour and now in London.

The students asked Mr. Shaw to address them, but he preferred to answer any questions put to him rather than make a set speech.

Continuing his vision of America, Mr. Shaw declared: "Of course, in this country we realize that after the war America became the center of the world, while we have fallen into the background. We cannot help wondering whether we, the flower of civilization, are to be vanquished by these barbarians, Americans, as the ancient Greeks were vanquished by the Romans."

Answering still further questions, Mr. Shaw said: "I am becoming used to the part always assigned to me of a genial, elderly gentleman. It may even be true. What the real essential person behind that part is, I am not going to say. Don't think that I know, and if I did, it would be my own business, not yours. The truth is that I am always playing the part."

In replying to questions concerning the political situation, Mr. Shaw asserted: "I hope that the Labor party will get away with it, but there are very great obstacles in the way. I am not going to say that all the steps toward a better world will be taken by the Labor party. The Labor party is being driven by a current that all of the other parties are feeling, too. Reconstruction of the state, such as I should like, is quite likely to be undertaken by a conservative party such as the Labor party."

"A MOST IMMORAL LADY."
[ALTALKER.]

★ ★

Produced by First National.
Directed by John Griffith Wray.
Presented at Grisada and Marbro theaters.

THE CAST.

Laura.....Leatrice Joy
Her Husband.....Sydney Blackmer
Her Lover.....Walter Pidgeon
Admirers.....
...Montagu Love and Robert Edeson
Her Girl Friend.....Josephine Dunn

"A Most Immoral Lady" was once a stage play starring Alice Brady.

As an altalker I found the piece interesting, though rather slow; thought Miss Joy's work pleasing though not distinguished by brilliance or originality; the performance and speech of Mr. Blackmer conscious and stilted at the start but improved later on; Walter Pidgeon and others satisfactory so far as lines and situations permitted them to be.

The story is about a lady [?] and her husband, who eke a living by luring middle aged millionaires into compromising situations and making them pay their way out. Love comes to the lady—who really isn't a bad sort at heart—and things go pretty hard for the lovely sinner. The picture ends with her and the One Man dancing together in Paris. She is divorced, and he, who had married on the rebound, about to be freed from galling bonds.

There's too much sameness about this piece. Folks enter and exit and chatter and that's about all there is to the thing except some singing by Miss Joy and Mr. Pidgeon which is pretty fair.

See you tomorrow.

Music Glints in Bright Colors, Partly Spanish

Mr. Stock's Program Gives Thrills to Critic.

BY EDWARD MOORE.

If it is possible to speak of music in terms of color and convey anything approaching a definite impression, most of yesterday afternoon's concert by the Chicago Symphony orchestra would seem to have been a background of gold leaf with heavily splashed patches of scarlet and purple.

Four composers of four different nations and having no very obvious musical relationships with each other were represented. Yet in the matter of color and spirit they had a definite kinship. They rere Georg Schumann with his "Liebesfruehling" Overture; Cesar Franck with his only symphony that has been made public, though perhaps not the only one he composed; Achille Claude Debussy with his "Iberia"; and Igor Stravinsky with the suite extracted from his ballet, "The Fire Bird."

Here was a program calling for Mr. Stock and his men to step out and extend themselves, and how they did it! Perhaps one of the most interesting numbers of the afternoon was the Debussy, one reason being that it afforded a fresh contrast with another composition on the same subject played the week before, Ravel's "Rapsodie Espagnole."

Spain seems to have a strong and unending attraction for the musicians of other nations. Bizet wrote "Carmen" as a definite reproduction of Spanish music, but he was never in Spain in all his life. Rimsky-Korsakoff, a Russian, tried his hand on a "Capriccio Espagnol" for orchestra. There is little reason to believe that either Ravel or Debussy intended their Spanish pieces to be Spanish transcripts. In both cases it was the effect of Spanish music upon two sensitive musicians who liked Spanish music, and in both cases it echoed out as some of the most gracious and inviting music they ever wrote.

The orchestra's performance of the Debussy number yesterday was all in the mood of being gracious and inviting, too. In fact, the ability of this organization to react to the mood of music is quite on a par with its technical ability to play it. It was sturdy with the sturdiness of the Franck symphony, it shimmered through the Schumann work as though all the voices of spring were in its instruments.

The Inquiring Reporter

Every Day He Asks Five Persons, Picked at Random, a Question.

The Tribune will pay $5 for each question accepted for the Inquiring Reporter to ask. Send your name and address with your question to "Inquiring Reporter," Chicago Tribune. For today's question G. H. Quickel Jr., 614 West North street, Decatur, Ill., was awarded $5.

The Question.

Should the purchaser of liquor be punished the same as the seller?

The Answers.

A. M. Angelo, 4943 Kenmore avenue, draftsman—No. It is a personal matter whether a person wishes to take a drink or let it alone. If he cares for it I think he should be permitted to have it. The majority of people do not abuse it or let it interfere with others.

Mrs. Elizabeth Tobannah, 445 West 56th street, housewife—Yes. Alcoholic beverages of today should not be made or sold. They are harmful to society, and it is against the law. The maker, the seller, the buyer, all are equally guilty. One reason is the stuff itself. Before prohibition there were not half the terrible things happening that there are now.

Gus Pearson, 2758 South Peoria street, news stand—None of them should be punished. They ought to let the public have what it wants, under proper regulations. The only way they can have prohibition is to mop up the atmosphere—water, clouds, and everything.

Miss Stephanie Drabeck, 4340 South Talman avenue, jewelry checker—Why should they be fined? It's a business, a business that they can't stop even with fines. It is being made here and there and everywhere, even in private homes. They cannot stop people from making it nor selling it nor buying it nor drinking it.

Vladimir Komlusan, 6 East Grand avenue, grocery clerk—Government laws and rules should be followed; whether they are wrong or right they should be obeyed. Prohibition is a more honest thing, a greater and better thing than liquor and lawlessness. I am opposed to the use of alcoholic beverages, unless prescribed by a competent physician.

C. W. Hadley Names Aids for Du Page Hospital Fund Work

Charles W. Hadley, of Wheaton, chairman of the Illinois state commerce commission and general chairman of the campaign to raise $500,000 to establish the Du Page Memorial hospital, yesterday announced the appointment of leaders of the campaign, which will be conducted Nov 15 to 25. Theodore P. Hammerschmidt and Clifford C. Wimpress will lead the men's organization in Lombard, and Ralph Wheaton and Oscar C. Gettinger will head the Wheaton organization.

L. J. Thiel, commander of the men's teams at Glen Ellyn, announced the following captains for his organization: Fred Barker Jr., Albion C. Osterling, Arthur M. Holtzman, Ralph D. Hammond, Albert McCollum, Harper Moulton, and Horace Zoellin. The Glen Ellyn women workers include Mrs. A. C. Duncan, chairman; Mrs. A. R. Utt, associate chairman; Mrs. William F. Pelham, Mrs. Fred J. Benthey, Mrs. A. J. Ludy, Mrs. J. H. Hildebrandt, Mrs. Alexander S. Flett, and Mrs. William Powell.

* *

Dogs to Bark Today to Get Funds for City's Unlucky Boys

The charity dog show for the benefit of the Chicago Boys' club will open at 10 o'clock this morning at the 131st infantry armory, 16th street and Michigan avenue, with nearly a thousand of the finest show dogs in America vying for honors. Stuyvesant Peabody is chairman of the executive committee and J. R. Mills general manager of the show, which is being conducted to raise funds for work among underprivileged boys of the tenement districts.

Judging will begin at 1 o'clock this afternoon and continue through the afternoon until 6:30 p. m. in the various classes, with judging of the variety groups, including sporting dogs, working dogs, terriers, toy dogs, nonsporting dogs scheduled for Sunday evening. The show will close at 10 p. m. tomorrow with the selection of the best dog in the show.

* *

Women Voters' League to Hear World Politics

The week-end school of foreign affairs under the auspices of the forum of the League of Women Voters will take place today at the Medical and Dental Arts club. At the morning session, 11 o'clock, Carl M. Eichelberger, executive secretary of the league of nations, will speak on "Judicial Aspects of the Tenth Assembly of the League of Nations." At 1:45 p. m. James J. Forstall will discuss "Unofficial International Coöperation at Geneva."

Lincoln Park to Hold State History Shrine

Chicago Group to Have Charge of Building.

Framed in a colonial setting and located in one of the most magnificent sites in the city, what Gov. Louis L. Emmerson last night termed "the legend of Illinois" is to be popularised and perpetuated by the Chicago Historical society.

Plans for a new $1,500,000 home for the organization and its exhibits were announced last night at a meeting at the present building, at which the state's chief executive was the principal speaker.

Commendation and congratulation on both site and setting were forthcoming from William D. Saltiel, city attorney, representing Mayor Thompson; Eugene S. Taylor of the Chicago plan commission; President Walter Dill Scott of Northwestern university; Rowland Haynes, secretary of the University of Chicago; the Rev. Robert J. Kelley, president of Loyola university, and others.

Facing the St. Gaudens statue of Lincoln in Lincoln park, near the corner of North avenue and Clark street, the new museum will be 300 feet long and 175 fet wide, of red brick with white limestone or tile trimming, to harmonize with the style of the administration building at Center street.

It will have two stories and a basement and has been designed for the most efficient placing of exhibits and to eliminate the element of fatigue as much as possible.

Visitors will enter from the Dearborn street side, to find themselves in the main foyer, facing a colonial staircase that leads up to the second floor. The ground floor will contain a series of rooms arranged to take the visitor in chronological order through every stage of American history from the time of Columbus down to the present. The basement has been planned to contain a large lecture hall with a seating capacity of more than 500.

Illinois and Chicago exhibits will be confined to the second floor. There two large halls will extend on either side of a main hall, which will be known as the Lincoln room, to house the Chicago Historical society's valuable collection of Lincolnia. One of the larger halls will be known as the Pioneer room, and the other as the Chicago room. Relics of the Chicago of the past will be housed in the former, and of the city of the present in the latter. The future is also to be represented, with the help of the Chicago plan commission.

Smaller rooms will house special exhibits, such as the Chicago fire exhibit, the Gen. Grant exhibit, the Chicago World's Fair, and others of a similar nature.

"The entire state of Illinois," Gov. Emmerson told members of the society last night, "is indebted to the Chicago Historical society for having collected and preserved so many of the relics of the state as well as the city. It was largely through the example of this society that the Illinois State Historical society was formed. I wish you many years of luck in carrying on the legend of Illinois.

"Writers today have taken to disrobing our national heroes and belittling their characters. The story of Washington and the cherry tree probably is a legend, but why do away with a story that interests childhood and helps men and women to strengthen their own characters? Let us not think of George Rogers Clark as a man who carried a whisky flask, but as a hero who tramped through mire to his knees to serve his country. Similarly with Lincoln."

Charles B. Pike, president of the society, was host for a dinner at the Chicago club preceding the meeting for Gov. Emmerson and the other distinguished guests.

SOMETHING OUGHT TO BE DONE ABOUT THIS

OCEAN STEAMSHIP MOVEMENTS.

Arrived.	At.	From.
Thuringia	New York	Hamburg
De Grasse	New York	Havre
Berengaria	New York	Southampton
Karlsruhe	Bremen	New York
G. Washington	Bremen	New York
Ile de France	Havre	New York
Sailed.	**From.**	**To.**
Bremen	New York	Bremen
Majestic	New York	Southampton
Volendam	New York	Havana
St. Louis	Hamburg	New York
Pennland	Antwerp	New York
Pres. Roosevelt	Southampton	New York
C. Biancamano	Genoa	New York
Macedonia	Barcelona	New York
Pres. Cleveland	Shanghai	San Francisco

BEG YOUR PARDON!

James P. Ryan, 4928 West Chicago avenue, says he has been embarrassed by gossip that his wife, Catherine, was a witness in the Doody murder trial. The witness was Mrs. Margaret Ryan, 4922 West Chicago avenue.

Christian Church Gets Congregational Merger Project

Piqua, O., Oct. 25.—(AP)—Approval of the plan advanced by the national council of Congregational churches for a merger with the general convention of the Christian church was recommended to the Christian denomination today by its president, Frank G. Coffin of Columbus, and other members of a commission which studied the proposal.

Presentation of the commission's report at a business session of the general convention today preceded a formal vote on the question.

The consolidation and the plan by which it can be effected was approved by the council of Congregational churches at its conference in Detroit last May. The some plan was placed before the delegates of the Christian denomination.

This plan calls for the uniting of the two denominations under the title of the General Council of the Congregational and Christian churches and contemplates a complete union as soon as the necessary legal steps can be taken. An invitation is extended to other evangelical groups to join the union and, if any accept, provision is made for a more inclusive title.

Each individual church and each group of churches under the consolidation plan would be free to retain and develop its own form of expression. The purpose of the general council would be to perform on behalf of the united churches the various functions heretofore exercised by the governing boards of both denominations.

FARM AND GARDEN
BY PAUL POTTER

Another nine year old has put the old timers to shame!

Only this nine year old happens to be a new soy bean variety, "Illini," which was developed by plant breeders at the College of Agriculture, University of Illinois, in their efforts to give farmers of the state an improved variety.

Still young, even as soy beans go, the Illini already has proved to be a valuable addition to the list af varieties grown in Illinois. The nine year old variety has outyielded the best performers in tests made on the college farm, while farmers growing it reported that last year it made as high as 44 bushels an acre. Its popularity with farmers has been further increased by its earliness, erectness, ability to hold seeds well, ease of harvesting and thrashing, and excellent quality of seed.

The new variety was developed from a single plant selection made from the A. K. variety in the fall of 1920. For a time the new line was designated as A. K. 3. The Illini is primarily a seed type, is early maturing, with a season of about 105 days, stands well, and holds its seed well. Aside from its high yielding ability, the Illini has an oil content which compares favorably with other varieties. As an average of five years it gave an analysis of 19.78 per cent, as compared to 18.54 for the Manchu.

The new line seems to be best adapted to the central part of Illinois, although it does fairly well in the south central part of the state. In these sections it matures about the same time as, or a little earlier than, the Manchu. It is a little too late for best results in the northern part of the state. The new bean seems to do best on a soil which is in a fair state of fertility. There is limited evidence that it responds readily to soil treatment. Wide variations in soil and climatic conditions in Illinois make it difficult, if not impossible, to outline definitely the sections and soils to which the new variety is adapted, the circular points out.

Bright Sayings of the Children

The Tribune will pay $5 for each childish saying printed. The story told must never have been printed in any magazine or paper. It is not possible to acknowledge or return unavailable contributions. Write on one side of the paper. Address bright sayings to Aunty Bee, The Tribune, Chicago.

Mary Jane was spending the day with my children and had to return to her home at 4 o'clock. When I told her it was time to go she was surprised and said, "Well, that's the funniest clock I ever saw."

L. P.

—

Bruce, aged 5, was kept in the house with a cold. His mother told him she was going around the block for a walk.

Seriously he replied, "Please go half a block then take the shortest way home."

L. M. D.

A FRIEND IN NEED

BY SALLY JOY BROWN.

Law Course Offered.

"I have a complete set of the home study literature included in the American Extension university law course which I would be glad to give any one who will pay the postage on it.

"R. S."

The young man with aspirations toward law who finds a university education is out of the question for him will be able, I know, to accomplish a great deal with the material offered here. If you are interested in securing it, write me; please do not telephone.

What's Doing Today

CONVENTIONS.

Alpha Zeta Alpha.....Congress
C. M. St. P. & P. Ry. Women's clubs..Drake
Nat. Com. on Nursery Schools.....Stevens
Pi Beta Gamma.....Congress

MEETINGS.

Delta Phi Upsilon.....Palmer House
Matheon Club.....Auditorium
Notre Dame Club of Chicago.....Auditorium
Twilight Musicale.....Edgewater Beach

LUNCHEONS.

Beta Delta Phi [Beta].....Hotel La Salle
Chicago Business Lang. Soc....Palmer House
Chicago Teachers' League.....Hotel La Salle
Council of Jewish Juniors.....Hotel La Salle
Skaters' Club.....Hotel La Salle
Society for Cultural Relations with Russia.....Morrison

EVENING DINNERS, DANCES, ETC.

Alpha Lambda Beta.....Bismarck
The Assemblers.....Drake
Blue Bird Club.....Congress
Brotherhood Lodge.....Edgewater Beach
Chi Beta Delta.....St. Clair
Delta Tau Delta.....Congress
Sunday Alumni, Chicago Chapter.....Hotel La Salle
.....Hotel La Salle
Naval and Military Order Spanish War.....Palmer House
Old Timers' Baseball Assn.....Great Northern
Phi Beta Delta Club.....Blackstone
Purdue Military Band.....Auditorium
Rho Gamma Phi Fraternity.....Great Northern

[Compiled by the Convention Bureau of the Chicago Association of Commerce.]

MOTION PICTURES DOWNTOWN | MOTION PICTURES DOWNTOWN | MOTION PICTURES DOWNTOWN | MOTION PICTURES DOWNTOWN

POPULAR PRICES AT THE RKO WOODS
Re-beautified and Transformed Into One of Chicago's Finest Talking Picture Palaces

TODAY
35c to 1:00 P. M.—85c Rest of Afternoon and Night
Doors Open 9:00 A. M.
Performance Continuous
"Nighthawk" Midnight Show Starts 11:30 P. M.

RKO WOODS
RANDOLPH ST. AT DEARBORN ST.

TODAY! Chicago will gaze spellbound at The Dance of the Golden Stairs! The Magic Lake of Mirrors! The Fabulous Mesa Francesca! The Wedding of the Spanish Shawls! The Garden of Love's Awakening! And the Golden Barge of Pirates!

Ziegfeld's glamorous spectacle glorified by Radio Pictures sweeps everything that has gone before on stage and screen into oblivion.

Its radiant color photography, thousands of bewitching Ziegfeld girls and mighty pageantry leap beyond theater walls to make an epic of entertainment.

RIO RITA

Radio Pictures' Eighth Wonder of the Show World from Ziegfeld's Musical Comedy Enhanced with New Songs, New Scenes and New Splendor with

BEBE DANIELS
JOHN BOLES — BERT WHEELER
ROBERT WOOLSEY — DOROTHY LEE
DON ALVARADO AND 5,000 OTHERS

Here is the most astounding combination of music—song—splendor—romance—drama and color ever conceived for the entertainment world. It will thunder down the pathway of theatrical history as the first wedding of the stage and screen.

It is a new conception of the vocal picture—radiant in color—golden of voice and gives to the public for the first time a magic stage that stretches to the world's ends.

HERE IS THE PICTURE OF THE CENTURY!

Come and see the endless procession of Ziegfeld's Glorified Girls! Come and hear "Kinkajou," "You're Always in My Arms," "Sweetheart, We Need Each Other," "The Rangers' Song" and a score of ear-filling melodies.

Radio Pictures

RKO STATE-LAKE STATE ST. AT LAKE ST.
Doors Open 10:30 A. M.—35c to 1 P. M.
MORE LAUGHS PER MINUTE THAN ANY PICTURE EVER MADE

Here's a whirling, tumultuous story of college life that has a thrill a minute—jazz—pep—banners—hazings—crushes—proms—class plays—petting—football—harmony—just about everything!

EDDIE QUILLAN—SALLY O'NEIL
All in Talk, Song and Cheer

RAH! RAH! RAH! RAH! RAH!

"THE SOPHOMORE"

AND ON THE STAGE
A Rah! Rah! Revue
THE RKO COLLEGIATE SHOW
25 CAMPUS CUT-UPS—25
Including the Smart Pair of Graduates
CLARA BARRY AND ORVILLE WHITLEGE
ADA BROWN, Mammy of the Campus, in "Southern Syncopation"
And the Most Excruciatingly Funny Act
THE RUNAWAY FOUR
No telling where the start—what they do—why they will do it—when—or how—just watch them!
THE FOURTEEN BRICKTOPS
14 Fascinating, Fiery Flappers personifying Flaming Youth in its Whoopsiest Moments.
You Can Come as Late as 10:30 P. M. and Still See a Great Show

RADIO KEITH Orpheum

WEST
SAVOY 4346 W. MADISON
TALKING PICTURE
Four Marx Bros.—"THE COCOANUTS"
WEST END 321 N. CICERO
WILLIAM HAINES—"SPEEDWAY"

WEST
20th CENTURY 3536 W. Roosevelt
ALL TALKING EPIC OF THE SEASON
"HURRICANE" With Hobart Bosworth
BROADWAY STRAND 1046 BOOSE-VELT RD.
Talking—Tom Meighan—"Argyle Case"

WEST
MARSHALL SQ. 224 Marshall Blvd.
MATINEE DAILY
ALL TALKING AND SINGING
EDDIE DOWLING—"The Rainbow Man"
GOLD 3411 W. Roosevelt Rd.
ALL TALKING
WARNER BAXTER—"Behind That Curtain"

MAYWOOD
LIDO 4TH AVE. AT WASHINGTON BLVD.
MATINEE DAILY
ALL TALKING PICTURE
FOUR MARX BROS. MARY EATON
"THE COCOANUTS"

Publix-Balaban & Katz WONDER THEATERS

CHICAGO
RANDOLPH—STATE—LAKE
at 10:45 a. m.
Sensational Sequel to 'Our Dancing Daughters' and even more daring
NOTICE: For three months the producers of this picture have sought permission to show it to the general public, young and old. However, the Chicago screen censors restricted it to ADULTS ONLY; no children admitted.

"OUR MODERN MAIDENS"
Metro-Goldwyn-Mayer's picture of jazz-youth
With the girl-star of "Our Dancing Daughters"
JOAN CRAWFORD
ANITA PAGE, Doug. Fairbanks Jr.
On Stage 'GYPSY LIFE' Color—Splendor HANS MUENZER romantic violinist
Orchestral Production "Robespierre" H. LEOPOLD SPITALNY Producer-Director

ORIENTAL
RANDOLPH near STATE
Doors Open 10:45 A. M.
THE "WILD PARTY" GIRL IN HER "WHOOPIEST" ROLE!
Make a date with her TODAY—it's BEAU night and that means plenty when CLARA starts to talk!

CLARA BOW
"The SATURDAY NIGHT KID"
Paramount ALL-TALKING HIT with
JAMES HALL JEAN ARTHUR
Clara as a slangy, shoppy department store gal who told the boys to "DO THEIR WRESTLIN' AT THE Y. M. C. A."
And a Riotous Stage Program
CHICAGO'S BOY FRIEND'S HERE!
LOU KOSLOFF
and His Entertainers With
Frank Wilson, Billy Chandler in "RADIO ROMANCE"
Featuring ROSS & EDWARDS

UNITED ARTISTS RANDOLPH at DEARBORN
FOURTH NERVE-TINGLING WEEK
Every critic, every one of its patrons has praised it extravagantly. It gives you rare laughter.
Played by a big supporting cast, including LILYAN TASHMAN JOAN BENNETT
At 9 A. M.—Midnite Show Tonite
RONALD COLMAN
in Samuel Goldwyn's All-Talking Comedy-Melodrama
"BULLDOG" DRUMMOND
"See 'Bulldog Drummond' and I promise you a lot of laughs, a world of shivers and a lot of mirth. Corking melodrama, punch, surprise and suspense."
—Doris Arden, Times.
SPECIAL TALKING COMEDY-EXTRA
LAUREL & HARDY in 'The Perfect Day'

ROOSEVELT
STATE ST. near WASHINGTON
At 9 A. M. Midnite Show Tonite
Second Roaring Week
The 2 BLACK CROWS
Moran & Mack
Paramount's Immense All-Talking Musical-Comedy Romance-Success.
EVELYN BRENT
with 100 dancing, singing beauties.
"WHY BRING THAT UP"
Hear Why the Early Bird Catches the Worm
EXTRA Talking Comedy Scream LLOYD HAMILTON in "TAKING IT EASY"

McVICKERS
MADISON NEAR STATE
Doors Open 9 A. M. Midnight Show Tonight
"Flagg" and "Quirt" Want You to Go Rollicking With the Marines for the Time of Your Life.
The Cock-Eyed World
A William Fox ALL-TALKING HIT
VICTOR McLAGLEN EDMUND LOWE LILY DAMITA
Hurry! HEAR THIS SENSATION TODAY!

The Critics Simply Raved Over "FLIGHT"
"Flight" was given ★★★★ by Mae Tinee in the Tribune—the highest possible honor!
The Sweetest Love Story Ever Told on Stage or Screen!

"'Flight' is one of the REALLY IMPORTANT PICTURES OF THE YEAR—best aerial photography to date—tenderest of love stories — YOU MUSTN'T MISS IT."
—Carol Prink, Herald and Examiner.

"'Flight' ranks as a HIT. It has everything to make it popular."
—Rob Reel, American.

"FLIGHT IS THE BEST FLYING FILM TO DATE—the air stuff is MAGNIFICENT—it's a MIGHTY FINE MOVIE."
—Mae Tinee, Tribune.

NOW PLAYING
The Acoustically Perfect
STUDEBAKER
Mich. Ave. Near Congress
Twice Daily, 2:30-8:30 p. m. Sundays 6:00-8:30 p. m. Mats., $1.00. Eve'gs., $1.00-$1.50. All seats reserved.

CASTLE
STATE AT MADISON
JULES VERNE'S ASTOUNDING FANTASY
"THE MYSTERIOUS ISLAND"
100% TECHNICOLOR SOUND AND DIALOGUE
with LIONEL BARRYMORE

NORTHWEST
CRYSTAL North Ave. near Central MATINEE DAILY
RING LARDNER'S Baseball Comedy "FAST COMPANY" with JACK GILBERT
All Talking, All Laughing—Star Acts in Sound
EL BRENDEL, FLO BERT, H. FOX
ALAMO 3641 W. CHICAGO MATINEE DAILY
"FAST COMPANY"
All Talking Romantic Hit
EVELYN BRENT SKEETS GALLAGHER
CENTER Lincoln & Irving Park
SUE CAROL in Talking Comedy Success "WHY LEAVE HOME"
From "THE CRADLE SNATCHERS"
RIVOLI 4000 MAYFAIR
ALL TALKING
THOMAS MEIGHAN "The Argyle Case"
Laurel and Hardy Comedy—Acts
TIFFIN NORTH AVE. AT HARLEM
THOMAS MEIGHAN "THE ARGYLE CASE"—ALL TALKING
TALKING—"OUR GANG" COMEDY
AVON 3325 FULLERTON AVE.
Doors Open 10:45 A. M.
100% Talking—HOBART BOSWORTH in "HURRICANE"—Children's Matinee Today
COMMODORE 3105 Irving Park Blvd. at DOUGLAS PARK
All Talking—Bessie Love—"Girl in the Show" and Hobart Bosworth—"Hurricane"—Also Vitaphone Acts
MONT CLARE Grand Ave. at MONT CLARE
ALL TALKING—"FAST COMPANY"
PATIO 6000 Irving Park Blvd. at CRAWFORD
SOPHIE TUCKER—"HONKY TONK"
IRVING Irving Park Blvd. & Damen
100% TALKING
ANN HARDING—"PARIS BOUND"

AUSTIN
SYMPHONY Chicago Ave. at Pine
RICHARD BARTHELMESS—"Weary River"
George Teeta and His Future Stars
Cecil Davidson and His All Star Orchestra
PLAISANCE 466 E. Parkside at Lake
TALKING, SOUND, MUSIC
RUTH TAYLOR—"The College Coquette"
PARK LAKE AT ASHLAND
HAROLD LLOYD—"SPEEDY"
MANOR 5609 W. NORTH AVE.
THOSE FOUR FUNNY MARX BROS. "THE COCOANUTS"—All Talking, Singing
IRIS 5742-47 CHICAGO AVE.
Talking, Singing, Dancing
Wm. Boyd—"The Flying Fool"—Also Hear

NO MAN'S LAND
Teatro del Lago Sheridan Rd. Between Wilmette and Kenilworth
ALL DIALOG
"The Argyle Case"—Thomas Meighan Talking Comedy

CICERO
NEW PALACE 25th St. & 52d Ave.
Talk and Sound
LAURA LA PLANTE—"Hold Your Man"
On Our Stage
AL COPELAND AND BOYS

WARNER'S ORPHEUM
STATE at MONROE
Warner Bros. present
"the SAP" with
EDWARD EVERETT HORTON
ALAN HALE - PATSY RUTH MILLER
CONTINUOUS 9 A. M. TO MIDNIGHT
The Laughingest, Funniest All-Talking Comedy Ever Screened—Every Scene a Riot of Laughter!
A Warner Bros. Vitaphone Talking Picture!

Two Chicago Girls to Wed Eastern Men

BY THALIA

Two interesting engagement announcements, both of Chicago girls becoming affianced to eastern men, are disclosed this morning.

The news about Miss Helen Farnum's engagement to John Ripley Pigsiow of New York precedes the Farnums, who have been at their summer place, Sun Dial cottage, at Magnolia, Mass., to Chicago. The other betrothal is that of Miss Alice Washburn, daughter of Dr. and Mrs. James Murray Washburn of 454 Belmont avenue, to Howard Bosworth Churchill of Albany, N. Y.

Miss Farnum's parents, Mr. and Mrs. Henry W. Farnum, are to make formal announcement of her engagement at a dinner in New York tonight. She went to Miss Walker's school at Simsbury, Conn., and to Smith college, and made her debut a year or so ago, the same season, if I remember rightly, that her cousin, Katherine Drake, came out. Mr. Pigsiow attended St. Mark's and Princeton. No wedding date is mentioned.

Miss Washburn went to Pine Manor at Wellesley and made her debut last year at a tea the Washburns gave at the Casino. Her fiancé is a graduate of St. Lawrence university in New York state. Their wedding is to take place next spring.

Mrs. Potter Palmer, Mrs. Philip L. Reed, Mrs. Charles Y. Freeman, Mrs. Clarence T. Seipp, Mrs. Mitchell D. Follansbee, and Mrs. Franklin C. Browne are among the women taking groups of children to the Goodman theater this morning for the performance of Tony Sarg's marionettes.

The Jane Addams room in the new Chicago Woman's club will be opened for the first time today for the annual luncheon and meeting of the Chicago Rockford College association. Miss Addams, who is a graduate of Rockford, will speak on "The College Woman in Europe and the United States." William F. English Jr. will tell of the college development program.

The Junior Friends of Art announce that their opening meeting of the season is to be "Our Mothers' Day." The program, to be given at the Blackstone hotel next Tuesday at 2:30 o'clock includes Mme. Claire Dux, who is to sing; Ethel Barrymore, who is to deliver greetings; Samuel Insull, who is to speak on "Chicago's Progress in Opera," and Fritz Leiber, who will give a lecture on "Shakespeare," and after all of this, tea.

Miss Elizabeth Parker, daughter of Mr. and Mrs. George Stanley Parker of Winnetka, will be presented to society this afternoon at a tea and reception to be given by her parents at their residence. Assisting the debutante will be Helen Bell, Carol and Emeline Bush, Elizabeth Durham, Virginia Hobart, Joy Fairman, Marianna Ruffner, Marianne Stevenson, Winifred McKeown, Emily Pope, Janet Kirk, Margaret Emily Lynde, Ruth Fisher, Grace Dewes, and Elizabeth Williamson. Mr. and Mrs. Parker W. give a dinner-dance this evening at the Tavern club for their daughter and her assistants.

Owing to illness, Mr. and Mrs. Chalkley Jay Hambleton of 46 East Elm street have postponed their debut tea for their daughter, Miss Jessica Hambleton, from Nov. 2 to Nov. 29. The affair is to be at the Fortnightly.

It seems that the Margaret Ayer Barnes dramatization of "The Age of Innocence" is not to be at the Harris theater, as we announced yesterday in telling about the plans being made by the women's board of the Chicago Lying-In hospital for the benefit on Nov. 18, but at the Selwyn theater, next door, as Ethel Barrymore's "The Kingdom of God" is having its stay lengthened.

Mrs. Harry Spenser-Brown, who has been in France for the last 6 months at her Paris residence, and visiting her daughter, Comtesse de Gramedo, at Chateau de Ranville, near Deauville, has returned to the Ambassador for the winter. Her daughter, Mrs. Charles Counselman of New York City, will be on later for a visit with her mother, and possibly Comtesse de Gramedo will come, too, to join her here for a short visit.

Mr. and Mrs. Forsythe Sherfesee are expected to arrive in Chicago on Friday, Nov. 8, and will stay at the Lake Shore Drive hotel during their stay.

Mr. and Mrs. George Alexander McKinlock and Miss Muriel McCormick arrived in Chicago this week to remain only until the middle of November, when they will go to Florida for the winter. Mr. McKinlock has been traveling in China, and Mrs. McKinlock and Miss McCormick have been at Upper St. Regis lake in New York.

Miss Anne Washington Perine of Baltimore, Md., arrives at the Great Lakes Naval Training station today to be the guest of her cousins, Rear Admiral and Mrs. Walter S. Crosley. Miss Perine made her debut last fall, and has been presented at the Court of St. James's. She is a direct descendant of John Augustin Washington, brother of Gen. George Washington.

WINNIE WINKLE, THE BREADWINNER: Pa Puts His Foot In It

HONEST, I'M DISGUSTED! TRAMP, TRAMP, TRAMP ALL DAY LONG, FROM OFFICE TO OFFICE LOOKING FOR A JOB — AND NOT A BLESSED THING!!
WHAT'S A'MATTER —DIDN'T HAVE NO LUCK, HUH??
WELL, NO WONDER!! I SUPPOSE YOU GO AROUND LOOKIN' FOR A JOB LIKE ALL DUMB WOMEN DO!! Y'DON'T USE YOUR HEADS — THAT'S WHAT'S TH' TROUBLE!
Y'CAN'T JES' WALK IN AN' SAY "PLEASE GIMME A JOB, MISTER?" Y'GOTTA USE YOUR NOODLE!! I'LL BET I COULD FIND A JOB IN NO TIME AT ALL!!
OH YEAH?? WELL HOW IS IT YOU HAVEN'T FOUND A JOB IN ALL THESE YEARS THEN??
YES - IT'S ABOUT TIME Y'STARTED LOOKIN'!!
OCT. 26
Reg. U. S. Pat. Off. Copyright, 1929, by The Chicago Tribune.
BRANDER

Women Plan Benefit Party at Rodeo Next Tuesday

The young women interested in the welfare of Emerson House met yesterday at the residence of Mrs. Louis C. Sudler to make arrangements for the benefit rodeo party to be held next Tuesday evening at the Chicago stadium. Mrs. Sudler is executive chairman of the committee, which has taken 150 boxes for the performance of that evening. Among those assisting her are Miss Ruth Elting, president of the organization; Mrs. Adlai Stevenson, Miss Louise Brewer, Miss Barbara Neff, Miss Elizabeth Drake, and Mrs. Henry Field.

* *

Black Horse Troop Gives Dance Tonight at Club

An informal dance will be given this evening by the members of the Black Horse troop in the clubrooms of the troop at the Chicago Riding academy, Erie street and McClurg court. The Gus C. Edwards orchestra will furnish the music.

WASHINGTON SOCIETY

Washington, D. C., Oct. 25.—Vice President Curtis returned to his apartment today after spending yesterday and last night in New York. There he had attended the dinner in honor of the Republican national committee chairman, Claudius Huston, by Jeremiah Milbank at the University club.

The secretary of war and Mrs. James W. Good met yesterday in New York, Mrs. Good going on from their home in Chicago and the secretary having gone to New York instead of returning here with the President and Mrs. Hoover. Secretary and Mrs. Good will attend tomorrow the football game between West Point and Yale. They will return here Sunday.

Mrs. James Ward Thorne and Mrs. Alden B. Swift of Chicago are at the Mayflower hotel.

Mrs. Keyes Stillwell of Chicago is spending some time at the Mayflower visiting her daughter, Mrs. Gwinn W. Rust.

Mrs. William S. Culberson, wife of the American ambassador to Chile, was entertained at luncheon today by the former Chilean ambassador,

Jane Stewart, "Ira L. Couch" to Wed Today

The marriage of Miss Jane Stewart, daughter of Mr. and Mrs. John T. Stewart II. of Omaha, to Ira L. Couch, son of Mr. and Mrs. Ira J. Couch of 232 East Delaware place, will be solemnized at 4 o'clock this afternoon at Trinity cathedral in Omaha.

The ceremony will be followed by a large reception at the Stewart residence. The bride's cousin, Elinor Kountz of Omaha, will be maid of honor and Mrs. John T. Stewart III, will be matron of honor. The bridesmaids will be Dorothy Falk of Milwaukee, Margaret Burgess of New York, Marcell Folds, Dorothy Higgins and Emma Nash of Omaha, and the groom's sister, Mary Elizabeth Couch.

Jack Couch will be his brother's best man. The ushers will include Jarvis Hunt Jr., Ralph C. Otis Jr., Tracy Turner Jr., John Dawes Amee, William G. Hibbard III., Charles Dennehy, Irving Osborne Jr., Simeon B. Chapin Jr. of New York, Gordon Stewart, the bride's twin brother, and John T. Stewart III.

Miss Geraldine Dunne, daughter of Ex-Gov. Edward F. Dunne, and Walter R. Barry of Minneapolis will be married at 11 o'clock this morning at St. Mary's-of-the-Lake church. A reception will follow the ceremony at the Dunne residence at 737 Gordon terrace. The bride's sister, Miss Jeanette Dunne, will be her only attendant. Donald B. Barry will serve his brother as best man and the ushers will include the bride's five brothers, Edward Jr., Richard, Maurice, Jerome, and Eugene Dunne, William Corboy and Arthur Leonard of Evanston.

The marriage of Miss Alice Stanton Channer, daughter of Mr. and Mrs. George Stanton Channer of Glencoe, to William Robert Tobey, son of Mrs. Lansing B. Warner of, Hubbard Woods, will take place at 4:30 this afternoon at Christ church in Winnetka. Mrs. Charles F. Elmes of Evanston and Miss Marion Meyering will be matron and maid of honor for the bride. The bridesmaids include Miss Suzanne Trimble of Pittsburgh, Pa., Miss Betty Harwood of Evanston, Miss Mary Slade Rust of Cincinnati, O., and Miss Marjorie McCormick of Detroit, Mich.

Newton Tobey will be best man for the groom and the ushers will be Jack Sheen of New York, Carlton Blunt, Charles F. Elmes, and Thomas Eddy of Evanston, and George Stanton Channer Jr. The ceremony will be followed by a reception at the Channer residence.

The marriage of Mrs. S. Fred Brigham of 1371 East 48th street and Clifford C. Chickering of Pasadena, Cal., is to take place in Chicago next month.

The marriage of Miss Helen Mabel Bridges, daughter of Mr. and Mrs. Samuel Willard Bridges of Stonehelm, Brookline, Mass., to John Austin Shaw McGlennon Jr. of Chicago, will be solemnized this afternoon at the residence of the bride's parents. A reception will be held after the ceremony. The bride will be attended by her sister, Miss Dorothy Bridges and her sister-in-law, Mrs. S. Willard Bridges Jr. Orin I. Newton of Chicago will be best man for the groom.

NEW YORK SOCIETY

New York, Oct. 25.—[Special.]—Mr. and Mrs. John G. Milburn, Mr. and Mrs. Stephen H. P. Pell, and Mrs. Stephen Peabody Jr. will give a tea dansant in the ballroom of the Chevy club on Thursday, Nov. 28, in honor of Miss Mary Willets Pell and Miss Grace Milburn.

Mr. and Mrs. Luis James Phelps will sail on Wednesday on the Fort Victoria for Bermuda to spend the winter in their winter residence there, Clermont, Paget East.

Miss Nancy Leiter, daughter of Mr. and Mrs. Joseph Leiter, and Mrs. Henry B. Spencer came from Washington yesterday and are at 14 East Sixtieth street for a few days.

Mr. and Mrs. Stuyvesant Wainwright Jr. have come from their country home at Bay Shore, L. I., and are staying at the Ambassador.

MOTION PICTURES SOUTH

WHAT MAE TINEE said in the Tribune: "Beautiful Ann Harding . . . triumphant again. Portrayal sincere and convincing one. Production elegantly assembled."

AVALON 79TH AND STONY ISLAND

WHAT Carol FRINK said in the Herald-Examiner: "Deftly handled by a cast that is excellent. 'Her Private Affair' is unusually well directed."

Doors Open 1:15—35c and 15c until 6:00
A Woman Guarding the Ghastly Secret of a Mad, Reckless Love
Menaced by blackmail; tortured by a love she was unfit to accept. A moment of frenzy—a bullet truely aimed. Then a woman's heroic fight for redemption!
Never before so intense and compelling emotional triumph!

Her Private Affair
All-Talking drama with the beautiful, talented sensation of "Paris Bound"
ANN HARDING

ON THE STAGE
Hilarious Halloween syncopation frolic
CHARLIE CRAFTS
Singing new songs in "PUMPKIN PRANKS"
with a riotous stageful of Holiday revelers

THE DRAMA OF WOMEN TEMPTED . . . OF WOMEN DECEIVING THEIR HUSBANDS—
is played in real life every day and exploited on the front page of your newspaper, the whole story seldom told. BUT NOW COME AND SEE WHAT REALLY GOES ON BEHIND THE CURTAINS!
Judge these erring wives for yourself!

CAPITOL 19th and Halsted

Doors Open 1:15. 35c till 6:00
No Children Admitted
So daring and true that the Censor Board restricts its showing to ADULTS ONLY!

IT'S DRAMATIC DYNAMITE! The explosively sensational expose of flaming youth getting away with murder!

ALL TALKING "FAST LIFE"
SPEED . . . SPEED. Step on it . . . Fill 'em up! Fast workers and loose morals . . .
SOMEONE HAD TO PAY! Then a gunshot writes "Paid in Full" on a girl's debt of honor and the
Astounding Thrills of "Fast Life" Begin
with DOUG. FAIRBANKS JR., Chester Morris, sensation of "Alibi," and beautiful Loretta Young.

STAGE
Enchantingly different Oriental jazz fantasy
TED HEARY
in 'Yama Yama Land' with JONES & HULL and a Stageful of Merry-makers

BEST SOUND IN THE CITY
NOW! WESTERN ELECTRIC SOUND SYSTEM NOW!
At These National Theatres
Guaranteed Talking Perfection
Newest Improved Reproducing Instruments

GROVE 76TH AND COTTAGE GROVE
COLLEEN MOORE
Her First Talking Picture
"SMILING IRISH EYES"
KING OF KONGO—No. 2

JEFFERY 71ST AND JEFFERY
"ON WITH THE SHOW"
—with—
BETTY COMPSON and Star Cast

COSMO 79TH AND HALSTED
All-Talking Comedy Drama
"HOLD YOUR MAN"
Comedy-Review, Black Watch—No. 8

STRATFORD 63RD & HALSTED
30c and 10c Til 6:00
Nancy Carroll
Chas. (Buddy) Rogers
—in—
"ILLUSION"
Stage and Society Melodrama
COOKIE on the Stage
King of Kongo—No. 3

W. ENGLEWOOD 63RD AND ASHLAND
William Boyd, Marie Prevost
—in—
The All-Talking Air Thriller
"FLYING FOOL"
KING OF KONGO—No. 2

HIGHLAND 79TH AND ASHLAND
"SMILING IRISH EYES"
COLLEEN MOORE'S
First Talking Picture
FINAL RECKONING—No. 10

SHORE 75th St. at Kingston Ave.
JACK MULHALL, LILA LEE
"DARK STREETS"—ALL TALKING

NEW REGENT 6828 S. HALSTED
ALL TALKING
WARNER BAXTER—"Behind That Curtain"

MARQUETTE 63RD AND KEDZIE
All Talking, Singing
SOPHIE TUCKER—"HONKY TONK"

RAMOVA 35TH AND HALSTED
MAT. CONT.
Last Times Today—"Whispering Winds"—All Talking and Singing Thriller—Also Clark and McCullough, "Bats Between" and "King of the Kongo"

OAKLAND SQ. Drexel and Oakwood
ALL TALKING ROMANCE
"FLYING FOOL"—William Boyd

CHELTEN Exchange Ave. at 79th St.
All Talking, Singing
SOPHIE TUCKER—"HONKY TONK"

JACKSON PARK Stony Island at 67th
ALL TALKIES
LEILA HYAMS—"MASQUERADE"

KENWOOD 1225 E. 47TH ST.
All Talking, Singing
EDDIE DOWLING—"The Rainbow Man"

MOTION PICTURES MISCELLANEOUS

EVERY MONTH GREATER SHOWS AT MARKS BROS.

All Performances De Luxe Today at Both Theaters
Granada Doors Open 1:30 P. M. "OWL" Midnight Show Begins 11 P. M.
Marbro Doors Open 12:30 P. M. "OWL" Midnight Show 12 Midnight

GRANADA MARBRO
SHERIDAN at LELAND — MADISON at HOMAN

NOW! THE PICTURE SUPREME
It's Incomparable to Any Talking-Singing Production That Has Been Brought to the Living Screen.
See this, the most irresistible love cheat of the age—she has the beauty of an enchantress — the appeal of Eve—she is the most daring woman the world has ever known!
You will adore—LEATRICE JOY—as the lovable temptress.
'A MOST IMMORAL LADY'
It has everything that you will ever hope for in a talking picture! It's Daring! Dazzling! Powerful! Thrilling! Don't miss this mighty production which rocked New York, and which has more fire and emotional appeal
It Is Undoubtedly the Entertainment Event of the Year!
ON BOTH SCREENS

a most IMMORAL Lady

TWO MAMMOTH STAGE SHOWS
Granada Stage BENNY MEROFF & Orchestra
Stage Specials
Featuring a host of stars, including HERBERT CLIFTON
Supreme Jazzology
Bass & Ballet, Novelty Entertainers, Marion Harris, And Many Others
Marbro Stage EDDIE JOYCE & Orchestra
Chicago Civic Opera Star
Chicago Symphony Orchestra
Paramount-Publix Presentations
Doors Open 12:30 p. m.
Mat. Prices 35c to 1 p. m.
LAND OF DREAMS
IN VICTORY
Doors Open 12:30 p. m.
Mat. Prices 35c-6 p. m.

SOUTH

PICCADILLY 518T & BLACKSTONE
Matinee Daily at 1:30
ALL TALKING
Buddy Rogers' Nancy Carroll
"ILLUSION"

PEOPLES 47TH AND ASHLAND
Matinee Daily at 1:30
ALL TALKING
"THE HOTTENTOT"
Edward Everett Horton

REGAL South Park Way at 47th Street
UNDERWORLD MELODRAMA
"ALIBI"
Hal Bakay in Collegiate Stage Show
Wilcome Wilberforce—Tuskegee

HARVARD 63RD AND HARVARD
All Talking Back Stage Romance
"Girl in the Show"—Bessie Love

R-K-O ENGLEWOOD 63rd & Halsted
Mat. 25c 1 to 6:00
SUE CAROL, DAVID ROLLINS in "WHY LEAVE HOME"—All Talking
Radio-Keith-Orpheum VAUDEVILLE

LEXINGTON 1162 E. 63RD ST.
MATINEE DAILY
ALL TALKING ROMANCE
"MASQUERADE"—Leila Hyams

HARPER 53RD AND HARPER
WILLIAM BOYD—"THE FLYING FOOL"

ROSELAND-STATE Michigan-118th Pl.
Matinee Daily
TALKING—"ON WITH THE SHOW"

COLONY 59th and Kedzie
ALL TALKING
Leila Hyams, Hobart Bosworth, "Hurricane"

HIGHWAY 63RD AND SO. WESTERN
All Talking, Singing
SOPHIE TUCKER—"HONKY TONK"

NORTH

ASCHER BROS. DIVERSEY CLARK at DIVERSEY
CONT. 1 TO 12 P. M.
On the Stage—5 Acts Vaudeville
On the Screen—WILLIAM BOYD
In a Daring Talking Picture
"FLYING FOOL"
Vitaphone Presentations and News

HOWARD N. W. "L" at Howard St.
Mat. Daily at 1:30 P. M.
KEN MAYNARD
In His First Talking Western
"THE WAGON MASTER"
"Fairways and Foul"—All Talking Comedy
Tomorrow—"THE STREET GIRL"

BUCKINGHAM 3319 N. CLARK
1st 100% Natural Color
All Talking, Singing, Dancing Sensation
BETTY COMPSON—"On With the Show"
Mickey Mouse—"PLAIN CRAZY"

R-K-O BELMONT Belmont Nr. Lincoln
Mat. 25c 1 to 6:00
WILLIAM BOYD, MARIE PREVOST in "THE FLYING FOOL"—All Talking
Radio-Keith-Orpheum VAUDEVILLE

KEYSTONE 3212 SHERIDAN RD.
All Talking, Singing
SUE CAROL—"Why Leave Home"
Musical Comedy Version of "Cradle Snatchers"

DE LUXE On Wilson Ave. at L Station
DOUBLE FEATURE
Talking—"Whispering Winds" with Patsy Ruth Miller and Synchronized "Three Passions" with Alice Terry—Also Vitaphones Act

ADELPHI 7074 N. CLARK
Double Feature Talking
Hobart Bosworth, "Hurricane" & Bessie Love "Girl in the Show"—Talking Comedy & Serial

REGENT 6746 Sheridan Rd.
Matinee at 1:30
SOUND PICTURE—"SPEEDWAY"

PERSHING 4614 Lincoln Ave.
ALL TALKING
Lionel Barrymore—"The River Woman"

MOTION PICTURES MISCELLANEOUS

Publix-BALABAN & KATZ WONDER THEATERS
PARADISE UPTOWN TIVOLI

Paramount's ALL-TALKING and SINGING "Follies' Romance with Scenes in Natural Color—
NANCY CARROLL with HAL SKELLEY
The DANCE of LIFE

More tender and spectacular than it was on the stage as 'Burlesque'
Laughter, tears, romance, drama, song hits such as 'True Blue Lou'

PARADISE CRAWFORD & WASHINGTON
35c Price—12:45 to 6 P. M.
Midnite Show—11:30 P. M.
MARK FISHER
"HONEYMOON CRUISE"
with the "Greenwich Village Follies" comic
JOE PENNER
"Wanna Buy a Duck"
20 other favorites

UPTOWN BROADWAY & LAWRENCE
35c Price—12:30 to 6 P. M.
The Collegiate Clown here making "Whoopee"
AL KVALE
and His Collegians in "LET'S GO"
with the "Hello Boys"
LEWIS & DODY and a Dozen Others
Extra Organ Novelties
EDDIE K. HOUSE

TIVOLI COTTAGE GROVE & 63rd
35c Price, 1:15 to 6
FRANKIE MASTERS
in "OVER THE TOP"
the "Cock-eyed World" of stage shows with
JOHNNY BURKE
Mack Sennett Comedian
IN PERSON
Paramount Sound News

It's at the SENATE "THE FOUR FEATHERS" Adventure! Romance!
FIRST RUN IN THE BEST SECTION OF TOWN

NORSHORE-HARDING HOWARD at CLARK-MILWAUKEE-SAWYER
ALL-TALKING Thriller and romance of New York night life—
ALIBI
Extra at Both Theaters
"SKELETON DANCE"—Silly Symphony Sound Eliot
"Syncopated Trial"—All Talking Skit

SENATE MADISON & KEDZIE
25c Price 1:30 to 6
"THE FOUR FEATHERS"
Wm. Powell, Richard Arlen, Fay Wray
"SKELETON DANCE"—Eliot
"Syncopated Trial" Skit

MARYLAND 63rd St. at MARYLAND
Musical Comedy "WHY LEAVE HOME"
Mat. Only "KING OF KONGO"

CENTRAL PARK 3535 ROOSEVELT
EVELYN BRENT—All-Talking
"FAST COMPANY"

RIVIERA-TOWER BROADWAY at LAWRENCE & SHERIDAN at BLACKSTONE
25c, 1:30-6
ALL-TALKING Romance of Flaming Youth
ADULTS ONLY By order of Censors
FAST LIFE
Douglas Fairbanks, Jr.
Loretta Young, Chester Morris
Extra—Riviera "Syncopated Trial"—All Talking Skit
Extra—Tower CLARK & McCULLOUGH Revue Screen

FOX CHICAGO THEATRES
BRING HAPPINESS TO MILLIONS

MONROE MONROE at DEARBORN
LUCKY STAR
THE STARS OF "SEVENTH HEAVEN" IN THEIR FIRST TALKING PICTURE
Another William Fox Movietone Hit
YOU'LL LOVE THESE LOVERS IN THIS ROMANTIC SENSATION
CHARLES FARRELL — JANET GAYNOR

SHERIDAN SHERIDAN at SHEFFIELD PL.
WOMAN TRAP
With Evelyn Brent, Hal Skelly, Chester Morris, An All-Talking, Singing, Dancing Musical Revue
Tomorrow—All-Talking Story of the Stage "BIG TIME"

TERMINAL LAWRENCE at SPAULDING
Tomorrow—LOIS MORAN in "Words and Music"—All-Talking Singing
"BIG NEWS"
ALL-TALKING THRILLER
The STARS OF "FRONT PAGE" in the SCREEN Version!
Exciting! Fast! Novel! Realistic Picture!

MIDWEST Archer at 35th
EVELYN BRENT in "FAST COMPANY"
Baseball Talkie

COMMERCIAL 92nd and Commercial
WM. BOYD in "THE FLYING FOOL"
All-Talking Thriller

CROWN Division at Ashland
WARNER BAXTER in "BEHIND THAT CURTAIN"
Talking Detective Mystery

PORTAGE PARK Milwaukee at Irv. Pk.
BESSIE LOVE in "THE GIRL IN THE SHOW"
All-Talking, Singing

FOX MOVIETONE NEWS AT ALL THEATRES

Publix-Greater TALKIE THEATRES

CONGRESS Milwaukee & Rockwell
The Year's Outstanding Hit!
"FOUR FEATHERS"
WM. POWELL—FAY WRAY
RICHARD ARLEN—NOAH BEERY
STAR ACTS IN SOUND
Geo. Sidney, Dave Apollon, "Spics"

COVENT 2653 N. Clark
WINDSOR 1220 N. Clark
RUTH CHATTERTON "MADAME X"

BERWYN 22nd & Ridgeland
DEARBORN Dearborn-Division
STATE 5814 W. Madison
JACK OAKIE EVELYN BRENT "FAST COMPANY"
Ring Lardner's Comedy

BELPARK 3231 N. Cicero
WM. BOYD in "THE FLYING FOOL"

LA GRANGE 26 S. 5th, La Grange
THOS. MEIGHAN in "THE ARGYLE CASE"

VARSITY 1710 Sherman, Evanston
1809 E. 55th Hyde Park
E. E. Horton in "THE HOTTENTOT"

LAKE FOREST
DEERPATH MOVIETONE VITAPHONE
Sue Carol, David Rollins—"Why Leave Home"

OAK PARK
OAK PARK Wisconsin at Lake, O. P.
BESSIE LOVE—"The Girl in the Show"

NORTH
BIOGRAPH Lincoln & Fullerton
BESSIE LOVE—"The Girl in the Show"
LAKE SHORE Broadway at Belmont
JACK MULHALL
LILA LEE—"DARK STREETS"
LAKESIDE 4730 Sheridan Rd.
ALL TALKING
COLLEEN MOORE—"Smiling Irish Eyes"

FOREST PARK
FOREST MADISON ST. AT DES PLAINES
Alice Terry Ivan Petrovitch
"THE THREE PASSIONS"

BERWYN
NEW RITZ 6324 W. ROOSEVELT
Cont. 1:30 to 11:30
WM. HAINES—"SPEEDWAY"—In Sound

Trust Your Boy and Girl and Let Them Know It

by Mrs. Gladys Huntington Bevans

"Sex Education Booklet" by Mrs. Bevans will be sent free on receipt of a stamped, self-addressed envelope.

Do you trust your little girl or boy—your big girl or boy? Good. But—

Do you let them know you trust them? Do you let them know that you're sure they'll keep their word, that they act the same when you're away as when you're with them, that they tell the truth?

You know they have faith in you, you've built that up. They show that they have it in every act of their daily life. But being children, they don't express it.

Your relation toward them, however, is different. You're helping them to build up in themselves stability, character. You're consciously implanting in them a love for truth, for directness, for honesty, for the integrity of their word, though they don't know it. Of course, you don't sermonize. You don't deliberately assure them of your belief in them. But occasions will arise that will give you the opportunity to show your complete trust in them, even to trust in their judgment.

Some of the occasions I mean are those in which the word of some one else, perhaps an adult's, is pitted against your child's. Now there's a prevalent and rather stupid saying, "You can't take a child's word for anything." And so, many parents will give credence to the word of a grown person, just because it is the word of a grown person.

Adults can be amazingly inaccurate, and even malicious, where children are concerned. They can be angry and say more than they mean and more than is true, then cool off and be ashamed to take back what they've said. Or they can fail to read children.

One mother was telling me of her little girl who stayed every day with a group of children. One day she received a telephone call from her neighbor, who said, "Molly wants you to come and get her. She says she's sick, but I think she just wants to go home and she's trying to put something over on me." The mother got her small daughter, and for the three succeeding days she was ill in bed. "I didn't want Molly to be sick," she said, "but I was glad to have Mrs. ——— see that she was wrong in her judgment of the child."

I don't say, be stupid and blind to your child's faults. But if you know that certain qualities are his, then trust him. And let him know you do, by deed and word.

"If you say you didn't do it, why, I know you didn't."

"Of course, I believe you."

"Yes, I'll leave your papers as they are till you get back, just as you don't touch my work when it's scattered around." In this or some other way let them know you trust them.

[Copyright: 1929: By The Chicago Tribune.]

Sorority Bridge Party.

The Chicago Alumnæ association of Delta Phi Upsilon sorority will hold a bridge party this afternoon at the Palmer house, for the benefit of its scholarship fund.

HAROLD TEEN—INSIDE INFO

A NICE SNAPPY WORKOUT, SON—YOU'RE THE BACKBONE OF TH' TEAM!
EVEN IF PEMBROOK GETS ALL THE CREDIT!
I CAN'T UNDERSTAND YOO, SIMP! HERE YOU BEEN LETTIN' 'PRESSY' CARRY TH' BALL ALL SEASON—WHY DON'T YOU TOTE IT YOURSELF?
'PRESSY' HAS BEEN DOIN' WELL—AND USIN' MYSELF FOR FAKE RUNS WE'VE ACCOMPLISHED A LOT OF THINGS—NOPE! FOR TH' GOOD OF TH' TEAM 'PRESSY' WILL KEEP ON TOTIN' TH' BALL MOST OF TH' TIME!
FOR SALE
SAY! PEMBROOK'S TH' WHOLE TEAM THIS YEAR—HUH! HE'S MADE NEARLY ALL OF THE TOUCHDOWNS!
V'DUMB DODO—DON'T FORGET HAROLD IS RUNNING TH' PLAYS AND IF IT WASN'T FOR HIS INTERFERENCE PRESSY WOULDN'T GET TO FIRST BASE!
10-26
Reg U. S. Pat. Off.—Copyright, 1929, by The Chicago Tribune.
GEE ED

Let the Wind Blow Through Your Worries and Don't Lose Weight

BY ANTOINETTE DONNELLY.

As one thin girl to another thin girl, Elizabeth says it is all right to talk about diet and elimination as causes of weight loss, but in her opinion, as well as in her individual case, more angles are created from senseless worries than from wrong food or faulty elimination.

There is nothing, and Elizabeth is emphatic about this, that will prevent assimilation like nursing a worry.

"I could always let the boys guess my weight, knowing I wouldn't have to pay the bet. I was thin and glad of it, plumb full of energy and loved to hear the whistle blow in the morning. But that was before I met Mr. Worry. I was 108 then, which was quite a nice stylish slim proportion for me, at the time. In three years with the aid of a worrying disease, I got down to 83 pounds and to save my life I couldn't get up to 90.

"I did have some real cause, but of minor character compared to the way I felt and looked. I consulted three leading physicians in the city, in fact, ran the same gamut I would have had to go through at a Mayo's examination, but not until I finally got to the place where I could really sit at one side, as it were, and take stock of my case, did I commence to come back.

"Worry has gone. It can be made to get out of your system. I've proved it. Only as late as a week ago something happened that formerly was good for at least a week's upset [and it is an honest-to-goodness cause] but I didn't WORRY. Instead I said to myself: 'I can't help this thing. It's beyond my power to regulate; I'm sorry, disappointed—yes, disgusted.' Then I put on my prettiest clothes and went out and busied my mind with other things and forgot. And the scales today said 108 again."

The truth of the matter is that it is what worry does to the digestion that causes the trouble; what it does to one's normal quota of sleeping hours and what it does to the systematic procedure with life. That old prescription of taking your worries out for a three mile walk and letting the fresh air blow in on them can't be improved, with all of our modern nerve complaint research.

Pi Theta Gamma Sorority Opens Convention Today

Pi Theta Gamma sorority will open its annual convention this afternoon with a luncheon and bridge at the Congress hotel. A business meeting and election of officers will be held on Monday evening and the convention will close on Tuesday with a dinner and installation of officers. Miss Florence Burgess of Beta chapter is in charge of arrangements.

BEAUTY ANSWERS

BY ANTOINETTE DONNELLY.

H. L.: THE GLYCERIN AND ROSEwater preparation for the hands is a good one. One-third glycerin to two-thirds rosewater. Plain water may be substituted for the rosewater and five drops of carbolic acid to two gills of the mixture will improve it. Wipe off after using. Use no more than the five drops of carbolic acid.

T. R.: ALCOHOL OR VINEGAR IS soothing to the feet. If your feet are tender give them a cold spray every morning. Turn on the faucet full strength, dry thoroughly with a bath towel, paying particular attention to the spaces between the toes. Wear properly fitted shoes, as ill fitting shoes are responsible for much foot trouble.

No Job Is Really Secure, So Wise Gals Save for a Rainy Day

BY DORIS BLAKE.

In a letter from a friend, commenting on a third person known to us quite well a few years ago, it was said: "Now, there's a case of a girl who felt herself so securely set in her steady job that she spent her salary without a thought of the day when there might be no salary. Think of it, after fifteen years of steady earning, today she is down and out, with not a nickel to her name, and contemplating taking as a last resort a job which barely covers room, board and the plain necessities of living!"

My friend added a comment on the fact that the woman [no longer girl] had had few responsibilities of a financial nature, unlike the average earner. Her mother passed on a few years after she started working, so for ten years, anyway, there has been no one but herself to be taken care of.

Consistently, with this drifting type of character, those years were not ripe with constructive study of a nature that might be turned to us now. "Reviewing her present status," my friend writes, "she reminds me of other women who are inclined to give everything to a job so that they become so one minded that if they lose out in one place they are not prepared to take up other work."

Since marriage is the thing of postponement or unpopularity, you might say, among so many women workers, that day of possible difficulty in securing another job is well worth bearing in mind. Even though the calamity might never happen if it serves to put the fear of enforced dependence on others it were well worth entertaining.

In the face of warnings that have been administered to men workers for years and years, women somehow have nursed the delusion that their fate will be different. Perhaps it is a hangover from the days when a place was found for women, disagreeable though it often was, in the homes of relatives. Anyway, they are often foolishly gullible about being taken care of by somebody. They must proceed on this theory, or why wouldn't they see to protection for their later years? Relatives, nowadays, have neither the homes nor the disposition to house dependent females and the flaunted independence of a woman itself precludes any revival of the old time custom.

When you are earning is the time to put aside something for the lean days. The only security about a job that you can count on is the security achieved through systematic weekly saving.

TRIBUNE COOK BOOK

BY JANE EDDINGTON.

Roasted Guinea Hen.

When we have looked at the grander menus of this season we have seen mainly the breasts of guinea hens listed amongst the meats. It has come to be more and more the fashion to use these fowls in the summer, when they are young and fat, presumably, but in autumn, too, they are in excellent condition, and then we know how frequently they appear in winter time nowadays, or in some sections at that season only, so they are becoming a year around meat.

There is a good deal of cooking lore connected with cooking guinea fowls, or pea hens. Some people roast them to make imitation pheasant, larding and trussing them like the pheasant, etc.

One way to get a fine roasted guinea hen is to cook it in a deep broiling oven, in which the heat can be well managed. Clean and prepare this like any chicken, and truss or use skewers. Use an onion dressing, if any, for the reason that it does not absorb the juices of the fowl, but does season it. The meat, however, will be superior in broiling oven roasting if no dressing is used, in which case put an onion or two and some celery leaves in the fowl, rubbing the inside first carefully with a small amount of salt and using none besides. For further seasonings, a collection of chopped or finely sliced vegetables may be put in the pan. This may include carrot, onion, celery, green pepper, and a sour apple.

A little candied ginger root chopped is also good, and when a clove of garlic is blended with the other flavors its own characteristic flavor is lost in the final perfection; but instead of using it this way the fowl may be rubbed with a cut end of a clove of garlic just before it is put to cook.

To make this more like the pheasant, which is usually larded, we may put a thin blanket of salt pork over the fowl, then set it on a small rack over the vegetables. Just before it is put into the oven, pour over it, especially if the blanket of fat is not used, one-fourth of a cup of hot fat, which may be partly salt pork fat.

PATTERNS BY CLOTILDE

[Registered U. S. Patent Office.]

WOMAN'S OR MISS' DRESS.

If you want a useful, smart looking frock for general daytime wear the dress sketched is just the thing. The side closing bodice and the hip yoke draped to one side with a bow trimming, give the desired vertical line. The neckline is unusually soft and pretty, finished with a scalloped collar of a contrasting color, and the idea is repeated in the turn-back scalloped cuffs. The skirt has circular fullness all around. Crêpe marocain, crêpe satin, supple tweed, Canton crêpe and crêpe are among the suitable materials.

The pattern, 2934, comes in sizes 16 and 18 years, and 36, 38, 40, and 42 inches bust measure. Size 36 requires 3⅝ yards of 40 inch material, with ⅛ yard of 36 inch contrasting.

Order Blanks for Clotilde Patterns

CLOTILDE PATTERNS,
CHICAGO TRIBUNE, 347 PARK AVE., NEW YORK CITY.

Inclosed find $..... Please send me the Clotilde patterns listed below:

Pattern number. Size. Price.

2934.....

Name .....

Number and Street .....

City .....

State .....

How to Order Clotilde Patterns.

Write your name and address plainly on dotted lines, giving number and size of such patterns as you want. Inclose 10 cents in stamps or coin [coin preferred; wrap it carefully] for each number, and address your order to Clotilde Patterns, CHICAGO TRIBUNE, 347 Park avenue, New York City.

The Waist Line Is Open to Suggestion

BY LOLITA.

NEW YORK.—[Special Correspondence.]—Yes, every waistline in the world is singing, "Home, Sweet Home." But, though these have decided unanimously on the disadvantages of travel, there is apparent difficulty in the situation. Just exactly where is "Home" for the waistline? One woman may be constructed with a long waist and another with a "normal" line that is well up under the arms.

To meet this difficulty, one of our leading specialty shops has installed a new system. Each of the creations exploited by this shop makes the waistline adjustable to alteration. In this way all the models are sure fire. They are bound to hit the individual waist of the wearer.

One thing is certain. In nearly all of the ensembles of today the belt—or whatever indication of the waistline exists—coincides with that of the accompanying frock. This is brought out once more by the stunning Worth ensemble which is sketched today. This is truly a regal creation and before we go into details let us remark once more on the partiality shown to the short wrap in the evening ensemble. Of fur, of self material or occasionally of contrasting fabric, these short wraps are decidedly in the most fashionable spirit of the most fashionable evenings.

This ensemble makes both gown and wrap of a gorgeous, old rose, royal blue and gold brocade. The former is made with a raised waistline echoed by the wrap. The latter, lined with royal blue velvet, makes a scarf in one with the side of the garment and does a very unusual trick in the cuff.

The latter coils round and round the lower arm the skins of sables so that the top leaves two ends falling loose from the arm. The narrow belt of the gown is inset.

EMBARRASSING MOMENTS

The Tribune will pay $1 for every letter published on "The Most Embarrassing Moment of My Life." Address Embarrassing Moments, Chicago Tribune. Write on one side of the paper. No Manuscripts returned.

Not So Helpful.

I am a stenographer in a big law office. One of the lawyers dictated a legal form and, not knowing the name of a particular judge, he dictated "Judge Blank," meaning to leave a blank space. Thinking to be of some good help, I looked in the directory for a "Judge Blank" and found one. I then went to him and asked if that was the correct "Judge Blank." Needless to say, he had a good laugh.

N. O.

An Unexpected Return.

Being the only girl in an office has its embarrassing moments. I came back from lunch one day and found both bosses had gone out. Thinking they would be gone for quite some time [they generally do] I started to play solitaire. I had become engrossed in the game so much that I did not hear the office door open and when I did look up, who should be standing watching me but the Big Boss.

Embarrassed! And how! E. K.

AMUSEMENTS. AMUSEMENTS.

RKO PALACE RANDOLPH AT LASALLE
Phone STATE 6977
ANOTHER REMARKABLE ARRAY OF STARS IN THE SEASON'S SURPASSING VAUDEVILLE PROGRAMS AT THE PALACE.
The nation's song and dance favorite, star of "The Broadway Melody"
CHARLES KING
Popular leading man of stage hits, "Hit the Deck" and "Present Arms"
BILLY HOUSE
THE LEVIATHAN OF FUN
Late star of "Lucky Girl," by permission of Messrs. Shubert
White & Manning — Florrie La Vere — Britt Wood — "Hap" Hazzard and the Gilbert Brothers
HELD OVER! The Genius of Versatility
DAVE APOLLON
In a completely new and different revue with DANZI GOODELL, MLLE. NEVA and THE ROYAL PHILIPPINE STRING ORCHESTRA.

AMUSEMENTS. AMUSEMENTS.

—LAST TWO DAYS—
FURNITURE EXPOSITION
NOW OPEN—DAILY—1:30 TO 11 P. M.
MANY VALUABLE, BEAUTIFUL PIECES OF FURNITURE
Given Away—FREE—Every Night
Daily Features of the Exposition
SALLY SWEET
CHICAGO'S OWN PERSONALITY GIRL NOW APPEARING AT
MARKS BROS.' GRANADA AND MARBRO THEATRES WILL BE HERE IN PERSON
—TONIGHT—
Spectacular stage presentation with 25 beautiful girls at 4 P. M. and 9 P. M. . . . London Daily Mail's educational movie film, "The Romance of Chippendale and Sheraton," at 3 P. M. and 8 P. M. . . . 150 interesting, novel exhibits . . . Organ music on the gigantic $250,000.00 Barton Organ by Ralph Waldo Emerson. . . . The Italian Wood Carving Village . . . and many other unusual industrial displays.
CONDUCTED UNDER THE AUSPICES OF THE HOUSEHOLD FURNITURE INSTITUTE IN CO-OPERATION WITH THE CHICAGO RETAIL FURNITURE DEALERS
50c—ADMISSION—50c
CHICAGO STADIUM 1800 WEST MADISON ST.

AMUSEMENTS. AMUSEMENTS.

EMPRESS
HALSTED at 63rd
THE ONLY THEATER IN CHICAGO PLAYING
BURLESQUE
EXCLUSIVELY
Starting Sunday
Matinee and All Next Week
The Little Venus
VIOLA ELLIOTT
And Her
French Models
PLAYING THE GREATEST STARS AND PRODUCTION ON THE ROAD
TONIGHT and Every Saturday at Midnight
MIDNIGHT REVELS
All Seats Reserved
2—SHOWS DAILY—2
2:30 and 8:30 P. M.
Phone Went. 7160-61

Jack DEMPSEY
IN PERSON
Mr. Dempsey will be interviewed by his manager, Mr. Leonard D. Sachs, on past and future events. Entire interview to be broadcast over station WMAQ.
Charles Pierce & his Recording Orchestra
PERSHING BALL ROOM
COTTAGE GROVE at 64th

NEWMAN
TRAVELTALKS AT ORCHESTRA HALL
PRICES 50c TO $1.50
IMPRESSIONS OF 1929
MATINEE TODAY at 2:15
Around South America

A Thrilling Sight!
AN EYE OPENER DE LUXE!
AT 12 P. M. TONIGHT
BENNY BERNARD Presents
"HIGH LIFE IN CHICAGO"
A sensational burlesque spectacle of the Windy City after midnight. The comedy of the night clubs when the alumni whoop it up after a football victory. A gigantic chorus of gorgeous girls.
State-Congress THEATER
531 SO. STATE ST.
RESERVE SEATS NOW PHONE WAB. 6124
PRICES $1 AND $1.50
CHICAGO'S GREATEST BURLESQUE

STAR AND GARTER
MADISON and HALSTED
NEW SHOW TODAY
TONIGHT AT 12
"MIDNIGHT SHAMBLES"
Phone Reservation to Mon. 4762-3-4

CHICAGO CIVIC OPERA
WACKER DRIVE AT MADISON
SEAT SALE OPENS MONDAY, OCTOBER 28, AT THE NEW CIVIC OPERA HOUSE—PRICES $1 TO $8
GALA FIRST WEEK!!
Mon. Eve., Nov. 4—"AIDA"—Sold out. Tues., "THAIS"—(Premiere) Mary Burke, Cortis, Rimini, Lazzari; Ballet; Cond. Moranzoni. Wed.—"LA TRAVIATA"—Musio, d'Hermanoy, Hackett, Bonelli, Defrere, Nicolich; Cadre, Tarnaiewa and Ballet; Cond., Moranzoni. Thurs., "ROMEO AND JULIET"—Most, Perlosa, Ciaccarra, Maison, Ritch, Defrere, Fornichi, Cotreuil; Ballet; Cond., Cooper. (debut). Sat. Mat. at 2—"TRISTAN UND ISOLDE"—Alder, Olszewska, Hisser (debut), Bonelli, Defrere, Kipnis; Cond., Pollak (debut). Sat. Eve. at 8—(Pop. Prices, 75c to $4)—"IL TROVATORE"—Musio, d'Hermanoy, Van Gordon, Cervi, Inghilleri (debut), Lazzari; Cond., Moranzoni. Sun. Mat. at 2—"ROMEO"—Raisa, Glade, d'Hermanoy, Marshall, Oliviero, Baromeo; Cond., Cooper.
COUPON BOOKS ON SALE NOW! $72.00 for $68.50, $55.00 for $52.50—PHONE FRANKLIN 9810 FOR DETAILS
BALDWIN PIANOS USED EXCLUSIVELY
CIVIC THEATRE | SEAT SALE MONDAY | WACKER DRIVE AT WASHINGTON | Phone FRANKLIN 9440
SPECIAL "LOOP BOX OFFICE" 33 W. Madison—PHONE RANDOLPH 6800
CHICAGO CIVIC SHAKESPEARE SOCIETY Presents for a Season of 12 Weeks FRITZ LEIBER AND HIS DISTINGUISHED COMPANY IN THE PLAYS OF SHAKESPEARE
OPENING PLAY MONDAY NIGHT, NOVEMBER 11 "HAMLET"
CHANGE OF BILL WEEKLY THEREAFTER
PRICES: NIGHTS AND SATURDAY MATINEE—$1.00 TO $5.50
EVERY NIGHT EXCEPT SUNDAYS—MATINEES WEDNESDAY & SATURDAY

COLLEGE INN
TONIGHT!!!
HOTEL SHERMAN
LLOYD HUNTLEY and His "ISLE O' BLUES" ORCHESTRA
FRANK LIBUSE "That Funny Fellow" and His Great Show
FROM 6 P. M. UNTIL CLOSING
RANDOLPH AND CLARK STREETS

ERLANGER MATINEE TODAY LAST TWO WEEKS
Earl Carroll's
HALF MILLION DOLLAR MUSICAL COMEDY
COMPANY OF 125—Starring
LEON ERROL
In the World's Most Lavish Production
FIORETTA

GOODMAN TODAY AT 10:30 AND 2:30
Saturdays, Nov. 2 and 9 at 10:30 and 2:30
Tony Sarg's Marionettes
Present "RIP VAN WINKLE"
Seats $1.50, $1.00, 75c at Office of Rachel Busey Kingsbury 925 Fine Arts Bldg. (410 S. Michigan) Tel. Har. 0536, and Lyon & Healy Box Office

APOLLO Clark & Randolph Popular Matinee TODAY
Laurence Schwab and Frank Mandel Present the Funniest, Funniest, Musical Comedy of the Season
"BUTTON UP YOUR OVERCOAT"
and 20 OTHER SONG HITS in
'Follow Thru'
Prices: Mon. to Fri., $1-$3.85 Wed. Mat., 75c-$2.50; Sat. Mat., $1-$3

RIALTO State at Van Buren Continuous 11-11
BURLESQUE
New Show Today
"Bohemians"—Co. of 50
TONIGHT and Every Saturday at 12 MIDNITE SHOW
Host of Stars—Mostly Girls
All Seats Reserved—Web. 2096

GREAT NORTHERN SHUBERT
POP. MAT. TODAY
Laurence Schwab and Frank Mandel Present the Glorious Musical Success
"THE NEW MOON"
with CHARLOTTE LANSING, GEORGE HOUSTON, 100 GIRLS
Prices: Mon. to Fri., $1 to $2.50; Sat. Mat., $1 to $2.50; Wed. Mat., $1 to $2.50

ILLINOIS TONIGHT
POPULAR MATINEE TODAY
ZIEGFELD SENSATION
SHOW BOAT
with CHARLES WINNINGER

HARRIS NIGHTS AT 8:30 Mats. Wed. & Sat. 2:30
GOOD SEATS MAT. TODAY
LEE SHUBERT Presents ETHEL
BARRYMORE
in G. Martines Sierra's Unusual Play
THE KINGDOM OF GOD

CORT POPULAR MATINEE TODAY
EUGENIE
LEONTOVICH
with GEORGE NASH in "FIRES OF SPRING"
"Miss Leontovich is mistress of her art and an adorable personality."—Daily News

A. H. WOODS' ADELPHI CLARK at MADISON EVERY EVE. AT 8:30
JOURNEY'S END
Mats. WED. and SAT. at 2:30

Radio Show
Coliseum
ALL THIS WEEK
See New Television

"After the Game I'll Be Seein' You at BERT KELLY'S 431 Rush STABLES

SELWYN Now Playing
MATINEES THURS. AND SAT.
Gilbert Miller Presents
IRENE
BORDONI
in "PARIS"
A MUSICOMEDY
with LOUISE GLOSSER HALE and IRVING AARONSON'S "THE COMMANDERS"

PRINCESS
Good Seats on Sale at Box Office
Pop. Mat. Today
Dramatic League of Chicago ANNOUNCES ITS FIRST PLAY
"THUNDER IN THE AIR"
Season Subscriptions Now Being Received

BERTHA OTT ANNOUNCES
STUDEBAKER THEATRE Tomorrow at 3:30
CELLO RECITAL
NAOMI HEWITT
Tomorrow at 3:30 THE PLAYHOUSE
VIOLIN RECITAL
GRACE FREEMAN

BLACKSTONE Matinee Today, 2:30
A. L. Erlanger & Harry J. Powers, Mgrs.
LAST TWO WEEKS
THE THEATRE GUILD PRESENTS
WINGS OVER EUROPE
By Robert Nichols and Maurice Browne

GRAND OPERA HOUSE POP. MAT. TODAY
HOLD EVERYTHING
Funniest Musical Comedy in Years
with BERT LAHR NINA OLIVETTE & New York Cast
FIFTY GORGEOUS GIRLS

PLAYHOUSE POP. MATINEE TODAY
410 S. Michigan Ave.
THRILL FOLLOWS THRILL IN
THE JADE GOD
Prices, Nights, $1-$1.50-$2-$2.50. Mats. $1-$2

GOODMAN S. Monroe in Grant Pk.
ALL SEATS $1.50
MATINEES FRIDAY 2:20
LAST EIGHT TIMES
Romeo & Juliet

AMBASSADOR MATINEE TODAY 25c and 50c
That Ferguson Family

GLICKMAN'S
JULIUS NATHANSON
in a New Musical Comedy
THE CANDY KID

KEDZIE Main Theatre, 3d & Kedzie
The Melodramatic Hit, Direct from Chicago Theatre
"FAST LIFE"

Famous Permanent Realistic Permanent $3.00 COMPLETE
Includes haircut, haircut and hairdress. No extra charge for white or gray hair.
Your Choice—Any Three Haircut, marcel, shampoo, finger wave, eyebrow arch. $1
FAMOUS PERMANENT WAVE SHOPS
202 S. State St., 13th Floor Phones Webster 4986-2185
2647 N. Cicero Ave. Spaulding 3127
4002 W. Madison Van Buren 5863
6320 Cottage Grove Dorchester 4236
6340 S. Halsted St. Normal 0969
7754 S. Halsted St. Stewart 2966
OPEN 9 A. M. TILL 9 P. M.

LAUD GEN. KNOX AT SCHOOL WHICH BEARS HIS NAME

College Speakers Recall Deeds of Hero.

Galesburg, Ill., Oct. 25.—[Special.]—Tracing back to revolutionary war days, Knox college this afternoon paid heartfelt honor to the man from whom it derived its name, Gen. Henry Knox. In ceremonies at Beecher chapel the accomplishments of the general who was George Washington's chief of artillery and later a member of his cabinet were described and lauded.

Dr. Henry Thatcher Fowler of Providence, R. I., formerly an instructor here but now on the faculty of Brown university, was the principal speaker.

Moving of Artillery Recalled.

As Washington's right hand man Knox was responsible for the success of many campaigns, Dr. Fowler said. His first outstanding accomplishment was the moving of 60 tons of artillery through the wilderness from Fort Ticonderoga to the vicinity of Boston. This achievement forced the British evacuation of Boston. State governments of New York and Massachusetts have commemorated the feat by placing granite monuments along the route.

Dr. Fowler also pointed to Gen. Knox's success in moving the colonial forces and field pieces across the ice choked Delaware.

Knox is called the "Father of Presidedpass" in the United States because of his plans for military training camps and the military school that later became West Point. It was 100 years from the time he outlined his training camp ideas that they were put into practice, but even at the later date they proved practical, Dr. Fowler said.

School Founders Praised.

Dr. Fowler praised the founders of Knox college for naming the school after a man from whom there was no hope for material endowment. He had been dead 30 years when the school was chartered in 1837.

"They planned an institution designed to inspire and train youth for high effort, courageous achievement and noble vision; they chose the name of one who never lost the buoyant hope and fair vision of youth and yet met the immediate task with all his power concentrated," Dr. Fowler said.

A long procession was formed after the chapel exercises and, headed by the Knox R. O. T. C. cadets and their band, marched to a huge elm on the campus where Prof. Alfred Newcombe presided at exercises in which the tree was dedicated to Gen. Knox.

Prof. Newcombe spent his boyhood days in Knox county, Maine, near the home in which the general lived after his retirement from the cabinet. He spoke of the general's rise to fame.

F. Pavlik, Veteran Stone Carver, Dies in Florida

Frank Pavlik, 72 years old, 562 West Railroad avenue, Kenilworth, died Thursday morning in a hospital in Miami, Fla., according to word received by relatives yesterday. Mr. Pavlik was a stone carver and had been in business on the north shore for more than 40 years. He is survived by his widow, three sons, Frank Jr., George and Roy, and two daughters, Mrs. Paulina Steel and Mrs. Florence McArthur.

Lorna Moon, Film Writer, Reported to Be Sinking

Hollywood, Cal., Oct. 25.—[Special.]—Lorna Moon, novelist and scenario writer, was reported in a sinking condition here tonight. She was under constant attention of two physicians and a nurse. She is suffering from tuberculosis. She wrote "Dark Star."

LITTLE ORPHAN ANNIE: When Giving Is a Privilege

GEE, JUDGE- IT'S NONE O' MY BUSINESS AN' I HADN'T OUGHTA SAY ANYTHING, I S'POSE- BUT WHAT YOU DID FOR DOC. SCALPEL WAS ABOUT TH' NICEST THING ANYBODY EVER DID-
HE SAID YOU TOLD HIM NOT TO TELL- BUT HE TOLD ME- GUESS HE THOUGHT I KNEW ALREADY-AN' HE SAID HE HAD TO TELL SOMEBODY-
IT WAS NOTHING, ANNIE- DOC. COULD HAVE BEEN ONE OF THE WORLD'S MOST FAMOUS SURGEONS-
BUT HE CHOSE TO SPEND HIS LIFE IN A SMALL TOWN HELPING POOR PEOPLE- HUMANITY IS HELPED BY SUCH MEN AS DOC. SCALPEL- HE DESERVES THE AID OF THOSE WHO CAN AFFORD IT
IT'S A PRIVILEGE TO HELP HIM CARRY ON HIS WORK- BUT DON'T TELL ANYONE ABOUT IT, ANNIE- LET'S SEE, NOW- HERE'S A BOOK I'D LIKE YOU TO READ TO ME-
Reg U. S. Pat. Off. Copyright, 1929, by The Chicago Tribune
HAROLD GRAY

DOCTOR TESTIFIES FOR TWO ACCUSED OF BOMB MAKING

Dr. Eugene Chesrow, 1001 South Ashland boulevard, testified yesterday in behalf of Carl Oliviero and Joseph Cerra, alleged bomb makers, who claim that they were beaten by the police to obtain confessions. They are on trial in Judge Harry Lewis' court charged with the manufacture and possession of bombs.

Dr. Chesrow testified to bruises suffered by Oliviero, supposedly at the hands of the police. He examined Oliviero, the physician said, two days after the defendant was released on bonds. After Dr. Cherow had finished his testimony, William Gillispie, an interne at the Mother Cabrini hospital, was called to the stand. He surprised listeners by saying that the hospital records of the case were not made until several months after Oliviero was a patient at the hospital. The record did not show that Oliviero had the bruises claimed.

It was once ruled in the Criminal court that the confessions were obtained under police duress and were not admissible as evidence. First Assistant State's Attorney Northup obtained a new indictment and is now making another effort to have the confessions admitted as evidence.

Evanston Woman Fined for Hitting Same Auto Twice

Miss Pauline Stacia, 1822 Crain street, Evanston, was fined $75 by Justice Harry H. Porter of Evanston yesterday on charges of reckless driving, growing out of two collisions with the same car. On Oct. 14, her automobile struck one owned by Peter Pennacchia, 3135 Dewey avenue, Evanston, as it was being towed to a garage. She fled and several hours later, after Pennacchia's car had been repaired, she struck it again. He captured her, but she gave him a fictitious name and address, and she was not found by police until yesterday, the license of her automobile having been issued to another make of car.

Members of Evanston's First Families Form Club

An Old Timers' club was organized in Evanston yesterday with William J. Hamilton, postmaster and president of the Evanston Historical society, as president. All of the members are descendants of early settlers, among them being R. O. Vandercook, owner of the first newspaper; William Daily, son of the first coachman; James Kenney, nephew of the first chief of police and the first fire chief; Carl J. Connor, son of the first storekeeper; George Leonhardt, whose mother was the first white girl born in Evanston.

Steamer Nippon Damaged by Fire While at Pier

New York, Oct. 25.—(AP)—Fire tonight on the steamship Nippon at a Brooklyn pier caused damage estimated at $100,000. It was subdued by equipment from several fire stations and three fireboats.

In the Air Tonight

7-7:30—Radio Floorwalker. W-G-N [416.4m-720k].

7:30-8—Marvin Musicians. NBC system, including KYW [294m-1020k].

8-9—Carmen. W-G-N [416.4m-720k].

8-9—General Electric. NBC system, including WLS [345m-870k].

8:30-9—Gillette program. NBC system, including WIBO [526m-570k].

9-10—Lucky Strike orchestra. NBC system, including W-G-N [416.4m-720k].

12-2:15—Knights of the Bath. W-G-N [416.4m-720k].

FOOTBALL SCHEDULE.

1:45 p. m.—WTMJ [Milwaukee]. Wisconsin vs. Iowa.

2 p. m.—WOI [Ames]. Iowa State vs. Kansas.

2 p. m.—WCCO [Minneapolis]. Minnesota vs. Ripon.

1:30 p. m.—WHAD [Milwaukee]. Marquette vs. Holy Cross.

1:45 p. m.—KYW [Chicago]. Purdue vs. Chicago.

1:45 p. m.—W-G-N [Chicago]. Michigan vs. Illinois.

2 p. m.—Columbia network. Michigan vs. Illinois to WABC, WFBM, WSPD, WLBW, WOWO, WMAL, WREC, WDBJ, KOIL, KMOX, WLAC, WCAD, KYDL.

Funeral of Mrs. Brower, Club Worker, on Monday

Funeral services for Mrs. Katherine Anderson Brower, well known in club and philanthropic circles, will be held on Monday at the Fourth Presbyterian church. Burial will be in Rosehill cemetery. Mrs. Brower died on Thursday at her home at 200 East Pearson street after a two weeks' illness. Mrs. Brower was the wife of Jule F. Brower, attorney and former consul in Guatemala. She was active in the erection of the clubhouse of the Woman's Athletic club and was chairman of the club's social committee. She also did much to aid young artists.

John W. Melone, B. & O. Railway Agent, Dies at 60

Funeral services will be held at 3 p. m. today at the Presbyterian church at Wilmette, for John W. Melone, an assistant general freight agent of the Baltimore and Ohio railroad, who died at his home at 914 Forest avenue, Wilmette, yesterday. Mr. Melone was 60 years old and had been in the service of the railroad for forty-four years. He is survived by his widow and two daughters. Interment will be at Norwich, O.

Miss Sarah Hopkins Dies; Rites to Be Held Monday

Miss Sarah M. Hopkins, prominent in local Democratic politics several years ago, died yesterday at the Chicago Memorial hospital. She was born in Chicago 76 years ago. Miss Hopkins was a candidate for alderman in the Second ward in 1914. She was a sister of the late Mrs. W. J. Murphy, wife of the former publisher of the Minneapolis Tribune. Miss Hopkins lived at the Windermere hotel. The funeral will be held on Monday.

DEATHS OF A DAY

IOWA CITY, Ia.—(AP)—Henry Craig Jones, 50, dean of the University of Iowa college of law, died, after an illness of more than a year, of heart disease.

BROOKLINE, Mass.—(AP)—The Rev. Dr. George A. Gordon, 76, senior minister, retired, of Old South church, Boston (Congregationalist), died. He retired from the pulpit of Old South church two years ago, after 43 years of service there.

NEW YORK.—[Special.]—Mrs. William Laimbeer, formerly assistant cashier and head of the women's department of the National City bank, died suddenly. Mrs. Laimbeer was the first woman to gain prominence in the field of finance.

LA GRANGE VOTES IN SUNDAY MOVIES AFTER HOT FIGHT

(Picture on back page.)

Sunday movies were approved by the citizens of La Grange yesterday by a majority of 155 votes in the second referendum on the question in the last three years. The vote was 1,809 for Sunday movies and 1,654 against.

The election followed a spirited campaign in which churches and civic clubs joined in opposition to the movies, carrying on their fight under the name of the La Grange Association Opposed to Sunday Movies, an organization of which the Rev. Clifford Newham was the leader.

Banners of protest against the opening of the one theater in the village as the first step toward "a wide open town" were carried by school children and automobiles bore placards asking: "Why did you move to La Grange? Cicero has Sunday movies." The anti-movie campaign was climaxed by a parade on Thursday evening.

Sunday movies were banned three years ago by a vote of two to one, but yesterday's special election was called on a petition circulated by A. C. Dallach, owner of the building in which the theater is located.

3 Die in Mexican Crash of Plane Flying from U. S.

MEXICO CITY, Oct. 25.—(AP)—Dispatches from Chihuahua City today said that three persons had been killed when an airplane flying from El Paso, Tex., to Torreon fell near Gallego, 30 miles from Chihuahua. It was said to have been chartered by Eduardo Gamiz, Torreon cotton planter, and carried also an unidentified man, believed to be a Texas cattleman.

Band Leader Weds Co-ed After 3 Day Courtship

Arthur Frasik, orchestra leader at the Belmont theater, and Miss Helen Graf, University of Wisconsin freshman co-ed, were married Wednesday, after three days of rapid courtship, it was revealed last night. Miss Graf, who is 19 years old, is the daughter of a physician of Middletown, O. She met Frasik last Saturday while here to see the Wisconsin-Notre Dame football game.

NINETEEN CHARITIES ARE WILLED MONEY BY HOTEL OPERATOR

New York, Oct. 25.—(AP)—Nineteen charitable institutions, eight of them in Jackson, Mich., share in the $332,138 estate of Charles H. Ruhl, according to a transfer tax appraisal filed today. Ruhl, a St. Louis hotel man, died March 31, 1928, Alhambra, Cal.

The institutions at Jackson, and the sums they receive, totaling $43,000, are:

Mercy hospital, $13,085; Florence Crittenden home, Associated Charities, the Young Men's Christian association, and the Young Women's association, $6,000 each; Jackson Friendly home, $3,000; Home for Colored People and Salvation Army, $1,000 each.

Three institutions in Los Angeles, Cal., receive a total of $18,468. They are:

The Little Sisters of the Poor, to receive $10,468; Los Angeles Orthopedic foundation, $3,000; Salvation Army, $5,000.

Other beneficiaries included the Manassas Industrial School for Colored Youths, Manassas, Va., $13,085; Little Sisters of the Poor, Detroit, Mich., $10,468; National Jewish Hospital for Consumptives, Denver, Colo., $5,000.

Rep. Scholes' Funeral at Peoria This Afternoon

Peoria, Ill., Oct. 25.—(AP)—Funeral services for State Representative Robert Scholes, 63, twice speaker of the lower house of the Illinois assembly, will be held at the Scottish Rite temple tomorrow afternoon.

Illinois War Mothers Elect Mrs. Strub President

[Chicago Tribune Press Service.]

Ottawa, Ill., Oct. 25.—With the election of Mrs. Viola Strub of Dixon as president and Mrs. Virginia Foot of Chicago as first vice president, the Illinois War Mothers concluded a two day state convention here. Bloomington was chosen as the city for holding the next state meeting.

TOMORROW LAST DAY
RADIO SHOW
COLISEUM
See Spectacular Radio Pageant!
NEW TELEVISION
Mysterious Theremin
See and Hear
Chicago Symphony Orchestra
Under Personal Direction of
Dr. Frederick Stock
from
Crystal Broadcast Studio
CHICAGO RADIO SHOW
Sunday Afternoon

LISTEN TONIGHT
SKELETONIANS
ORCHESTRA AND QUARTETTE
6:30-7
WLS

7:30
The UNION
WJZ
MARVIN MUSICIANS
Sponsored by the Makers of
MARVIN MASTER BUILT RADIO TUBES

Caskets as Low as $25.00
63 & Harvard
UNDERTAKERS TEL. WENT. 0013
Lane & SON

WGN
The Chicago Tribune Station on the Drake Hotel, 416.4m-720k.

Knights
Biggest whoopee show on the air! Coon-Sanders Knights of the Bath riot for two hours after midnight tonight!

Football Today!
The Michigan Illinois Game is to be broadcast today by Quin Ryan direct from Champaign! On the air at 1:45.

Carmen
The W-G-N Players tell the story of the famous opera as rewritten for radio by
JEAN CONOVER
Under the dramatic direction of
HARRY W. SPINGOLD
8:00

DETAILS OF TODAY'S W-G-N PROGRAM

Saturday, October 26

DAYTIME

9 to 9:30—Digest of the Day's News.
9:30 to 10—Larry Larsen's Mail Box.
10 to 10:15—Tonecasters.
10:15 to 10:30—Home Management.
10:30 to 10:45—Grein and Fabia Program.
10:45 to 11—Reading Class.
11 to 12—Happy Hank's Morning Musicale.
12 to 12:30—Weather Forecast; John Stamford, tenor.
12:30 to 12:40—Children's Stories.
12:40 to 1:30—Luncheon Concert: Drake Concert Ensemble; Blackstone String Quintet.
1:30 to 1:45—Lomax Program.
1:45 to 4—Football: Michigan at Illinois.
4 to 5—Tea-time Music: Muriel K. Pontius, soprano; Larry Larsen, organist; Tonecasters.
5 to 5:30—The Book Worm.
5:30 to 6—Marshall Field & Co.'s Air Castle.

EVENING

6 to 6:20—Uncle Quin's Punch and Judy.
6:20 to 6:30—Craig and Nelson Stock Quotations.
6:30 to 6:45—Coon-Sanders Nighthawks.
6:45 to 7—Bluebird Diamond Program.
7 to 7:30—Weather Forecast; Radio Floorwalker; Bulova Correct Time.
7:30 to 7:50—Coon-Sanders Nighthawks.
7:50 to 8—Radio Floorwalker (cont.).
8 to 9—W-G-N Players.
9 to 10—Lucky Strike Orchestra.
10 to 10:10—Tomorrow's Tribune.
10:10 to 10:20—Louie's Hungry Five.
10:20 to 10:30—Joey and Chuck.
10:30 to 10:40—Jean Goldkette and His W-G-N Dance Orchestra.
10:40 to 11—Coon-Sanders Nighthawks.
11 to 11:20—Bulova Correct Time.
11:20 to 12—Jean Goldkette and His W-G-N Dance Orchestra.
12 to 2:15—Coon-Sanders Knights of the Bath.

HURSEN Funerals
Supreme in America for unmatched elegance, superb automobile equipment, and service. Hursen has fought excessive prices for 20 years. Private suites for families and societies. No charge for chapels in Chicago's 3 finest funeral homes. North, South and West. No matter where you live, phone
Hursen
North—920 Belmont Ave. Ph. WELlington 1713
South—6120 S. Stoney Isl. Ph. CALumet 4200
West—4040 W. Madison St. Ph. VAN Buren 0800
Chicago's Independent Funeral Director

FREE
DISTINCTIVE DESIGNS
MAUSOLEUMS
CRYPTS APPROVED
WILLIAM J.
BLAKE MONUMENT CO.
W. J. Blake, Pres. with 30 yrs. continuous service
53 E. Washington St. Central 2917

MAUSOLEUM OR MONUMENT
Erected Anywhere Free Booklet
THE OLD AND RELIABLE
CHAS. G. BLAKE CO.
Long Distance Phone Central 2979
Shops 1000 E. 87th St. Open Sundays

DEATH NOTICES

In Memoriam.

LARSEN—Louise Jeanette. In loving and sad remembrance of my dearly beloved sister, Louise, who passed away five years ago today, Oct. 26. LENA T. LARSEN.

BERMSEE—Minnie Bermsee, beloved wife of Otto G. Bermsee, sister of Augusta M. Zelpser and Henry C. Hegenwald, aunt of Margarete E. Polt, Walter R. Zelpser and Herbert J. Hegenwald. Funeral Saturday, 2:30 p. m., at 933 Curtiss-st., Downers Grove. Interment Wunders cemetery.

BOLLES—Charles E. Bolles, husband of Jenny Brice Bolles, father of Mrs. Maud Bolles Gale. Funeral Monday, Oct. 28, 2 p. m. from late residence, 917 Lake-st., Oak Park. Interment Forest Home.

DEATH NOTICES

BOBERG—Herbert M. Boberg, aged 21 years, passed away Oct. 24, at home, 3035 Eberhart-av., beloved son of Mrs. Matilda Boberg and the late Andrew G., loving brother of Stanley G. and Henry T. Funeral Saturday, Oct. 26, at 2 p. m., at Swedish Mission church, 74th and Cottage Grove-av. Interment Oakwoods.

BROWER—Katherine Anderson Brower, beloved wife of Jules F. Brower, passed away Thursday, Oct. 24, at residence, 200 E. Pearson-st. Funeral services Monday, Oct. 28, 2:30 p. m., at Fourth Presbyterian chapel. Burial Rosehill, private.

BYWATER—Margaret L. McDermott Bywater, beloved wife of John M., fond sister of Mrs. D. McGann, Mrs. James Sheehan, Sister M. Emerita, and the late Mrs. Mary Keane, at her home, 4040 W. Adams-st. Funeral notice later. Member of St. Mel branch, No. 502, I. C. B. A.

COPMANN—Mary Ann Copmann, beloved wife of Arent, mother of Robert Brace, sister of Margaret Burke Ormsby, Mrs. E. J. Reilly, and Henry Burke. Member of Lincoln Review, No. 63, Maccabees. Funeral from chapel, 3616 Broadway, to Our Lady of Mercy church, Montrose and N. Troy, Monday at 10:30 a. m. Interment Ridgewood.

DOYLE—Thomas P. Doyle, beloved husband of Marie, nee Tessier, son of the late John and Bridget, nee Ivers, brother of John, Mrs. Margaret Starr, Mrs. Kathron Meyering and T. James Doyle. Funeral notice later.

GOUDY—J. Frank Goudy, Oct. 24, at 1223 Waveland-av., beloved husband of Mary Jane Goudy, nee Hudson. Funeral Monday, Oct. 28, at 1:30 p. m., at chapel, 5419 N. Clark-st., to Graceland.

HOLMES—Mary Ward Holmes, Oct. 25, at Winnetka, widow of James M. and mother of Ward, Nannie, and Paul. Funeral private.

HOPKINS—Miss Sarah M. Hopkins, Oct. 24, beloved sister of the late Mrs. W. J. Murphy of Minneapolis, aunt of Miss Charlotte Murphy of Highland Park, Ill., and Kingsley H. Murphy of Minneapolis. Remains at 1400 Pleasant-av., Highland Park. Funeral services at Bay Bridge church Monday at 11 a. m. Interment Sag Bridge cemetery.

HOUHA—Edmund Stanley Houha, late of 1009 S. Kenilworth-av., Oak Park, beloved husband of Celia, beloved son of Theresa M. Houha and the late John A. Houha, brother of Emily Parthier, Marion Rand, William, John, Leonard, and Charles Houha, passed away at Boston, Mass., Wednesday morning. Burial from 28 Ellison-st., Dorchester, Mass., Saturday, Oct. 26, 1929. Member of K. of C., Oak Park council; B. P. O. E., No. 1293, Oak Park, and American Legion, Oak Park post, No. 16.

HRUBY—Alojzia Tricka Hruby, devoted mother of Mrs. Marie Baumrucker, Mrs. Lillian Butterworth and Mrs. Barbara Wilson, sister of Mrs. Jacob Kubat and Mrs. James Sedlak. Funeral Monday, Oct. 28, at 1 p. m., from late residence, 2853 Wallace-st. Interment Bohemian National cemetery. For information call Prospect 2078.

KIRK—Ella Gilbert Kirk, beloved wife of William J. Funeral service Saturday, Oct. 26, 10 a. m., at residence, 2435 W. Monroe-st. Burial Norwood Park Home cemetery.

LANG—Joseph Lang, son of the late Felix and Mary Lang, Oct. 25, beloved father of Margaret, Herigodt. Funeral Monday at 8:15 from mortuary, Lincoln, Southport and Wellington-avs., to St. Michael's church. Interment St. Boniface cemetery.

LARENUTA—Maria Archangela Larenuta, beloved mother of Pasquale Larenuta. Funeral Monday at 10 a. m. from late residence, 736 S. Racine-av., to Our Lady of Pompeii church; interment Mount Carmel.

MACK—Frank Mack, late of 1003 Circle-av., Forest Park, Ill., beloved father of Frank J. Mack, father-in-law of Erna A. Mack, grandfather of Marie and Frank J. Mack Jr. Member of Harder lodge No. 669, A. F. & A. M. Funeral Saturday, Oct. 26, 1929, at 3 p. m., from chapel, 5701 W. Division-st. Interment at Waldheim cemetery. For information call Austin 4440.

McGUIRE—Philip M. McGuire, beloved husband of Josephine, nee McNally, father of Philip Jr., son of Delia and the late John McGuire, brother of Mrs. Mae O'Herah, Jack, Mrs. Nonie Gesswich, Lawrence, James, Dan and the late Mrs. Catherine Shrauh. Funeral Monday at 9 a. m. from late residence, 3212 Throop-st., to St. Sabina's church. Interment Mount Olivet. Yards 0862.

McMULLEN — James J. McMullen, beloved husband of Mary Burke McMullen, father of Joseph, Mary, Alice, Edward, and the late James J. McMullen, brother of Joseph, Mrs. Mary Dolan, Mrs. F. Peasley, Bernard, Sister M. Meneve, Mrs. Gilbert Reynolds, and Vincent P. McMullen. Funeral notice later.

MELONE—John W. Melone, of 914 Forest-av., Wilmette, age 60 years, husband of Helen, father of Mrs. Gertrude Melone Schlundt and Mildred Melone. Funeral services will be held Saturday, 3 p. m., at the Presbyterian church, Wilmette. Burial Norwich, O.

O'HEA—Mary O'Hea, nee Minne Woulfe, Oct. 25, 1929, at late residence, 7316 S. Carpenter-st., dearly beloved wife of Patrick and fond mother of John and daughter of the late James J. and Johanna Woulfe, nee Roche, sister of Mrs. Anna Slaughter and Mrs. Margaret Fee, Mrs. Helen Fitzgerald, Mrs. Nora Pemberton, Maurice and Edmund Woulfe. Funeral Monday, 8:30 a. m., to St. Sabina's church, where requiem high mass will be celebrated. Interment in family lot at Holy Sepulchre. Particulars, Yards 0700.

PASKE—Mary Paske, nee Hafi, Oct. 25, at 541 W. 43d-st, beloved wife of Otto, fond mother of John, Mary, Helen, Mildred, Lillian, Otto Jr., and George. Funeral Monday at 10 a. m. to St. Gabriel's church. Interment Holy Sepulchre. For reservations call Yards 0617.

PETERSON—Helena Peterson, Oct. 23, 1929, beloved wife of the late Enoch Peterson, mother of Alexander E. Peterson and Harriet Powers. Funeral Saturday, Oct. 26, at 2 p. m., from late residence, 1031 Grayville-av. Interment Graceland cemetery.

POLITO—Flyrlia Politi, nee La Mantia, Oct. 25, 1929, beloved wife of Samuel Politi, beloved mother of Anthony and Vincent, beloved daughter of Maria and the late Vincenzo La Mantia, fond sister of Anthony, Philip, and Joseph V. La Mantia. Funeral Monday at 9 a. m. from her late residence, 6035 Vincennes-av., to St. Bernard's church. Interment Mount Olivet.

REHOR—Joseph V. Rehor Sr., Oct. 24, 1929, beloved husband of Anna Rehor, fond father of Jerry, Joseph Jr., Rudolph Rehor, Mollie Wolf, and Anna Vesely, father-in-law of Anna, Yetty, Myrtle Rehor, Joseph Wolf, and Joseph Vesely, brother-in-law of Joseph and Barbara Kosel. Funeral from late residence, 1178 S. Lyman-av., (61st), Oak Park, Monday, Oct. 28, at 1:30 p. m. to Bohemian National cemetery. Information call Prospect 3810.

REIS—Jacob Reis, Oct. 23, 1929, late of 852 Cambridge-av., dearly beloved son of the late Barbara, fond brother of Mrs. Pauline Keene, Mrs. Kate Ramberg, John, William, and Frank. Remains at chapel, 1653 N. Halsted-st. Funeral notice later.

SCHNEIDER—William C. Schneider, age 65, husband of Jessie Schneider, father of Nord Hanford, brother of Adam, Louis, Walter, Charles Mrs. Richard Wiesemmiller, Mrs. Chester Hooker. Late residence, 3115 Sheffield-av. Funeral notice later.

STEWART—Charles Frederick Stewart, Oct. 25, 1929, at his home, 1316 Maple-av., Evanston, Ill., husband of Martha King Stewart, father of Frederick King and Lois King Stewart, brother of Dr. Harry J. and George W. Stewart. Funeral services, 1:30 p. m., Monday, at First Presbyterian church chapel, Evanston. Interment at Forest Home cemetery.

VAN STEENBERG—Edward F. Van Steenberg, beloved husband of Mary E., fond father of Edward H., Herbert G., and Mrs. Ada M. Hales. Funeral services from chapel, 904-6 W. 119th-st., Saturday, Oct. 26, at 2:30 p. m. Member of Kensington lodge No. 804, A. F. & A. M. Interment Oak Lawn.

FLORISTS.
Wittbold's Loop Flower Shop
WABASH AND WASHINGTON.
Guaranteed Flower Deliveries anywhere any time. Simply phone Randolph 7753.

CASKET COVER, $25.
Beautiful Fresh Flowers. Bohemian Floral Co. 75 E. Monroe. Central 2502.

ARTISTICALLY DESIGNED FLOWERS FOR all occasions. Call LARPER, Vin. 7474.

CEMETERIES.
PRIVATE MAUSOLEUM.
For sale in exclusive Graceland cemetery, lot beautifully situated and landscaped; total value including perpetual care, $30,000; will sell at great sacrifice and will rebuild interior to suit owner. Mausoleum of everlasting granite construction. Room for 6 crypts. For inspection, please address G 2 c 2, Tribune.

4 LARGE GR. LOT, $600; 2 GR., $100; Rt. sale W. S. cemetery. Mansfield 0499.

CROSSWORD PUZZLE

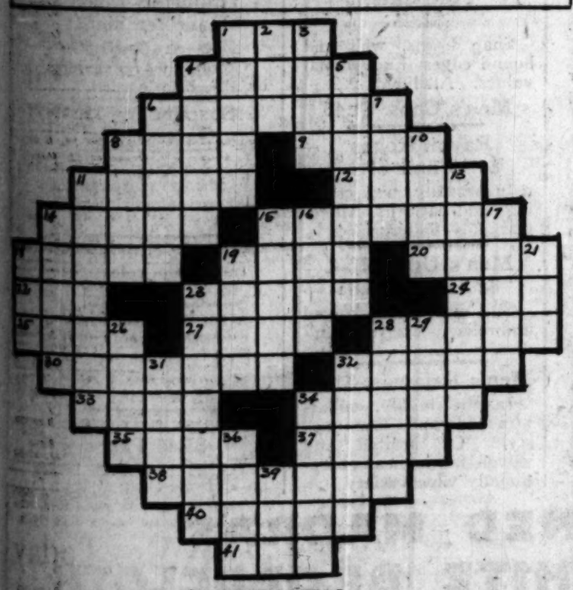

HORIZONTAL

1. Hawaiian food
4. To cut in long slits
8. Warning against evil
12. Tepid
13. To break sharply
14. To pulsate
15. Old fashioned expletive
16. Woody plants
18. A sitting, as of a body of people
18. The fore part
19. Authoritative proclamation
20. Tidy
22. Lubricant
23. To bear
24. The heavenly vault
25. Festive
27. Hurries
28. A cheap skate [slang]
30. Kind of straw, grown in Tuscany, Italy
32. Transparent, clear
33. Belonging to you
34. A vampire
35. Obtains
37. Pedal digits
38. One of a Slavic peoples in Austria-Hungary
40. Arabian chieftains
41. Even [poetic]

VERTICAL

1. Sounding device
2. Kind of cereal grain
3. Egyptian goddess, cow-headed
4. Chaldean lunar cycle
5. Integrity
6. Proofreader's mark
7. Feels incessantly
8. At what time?
9. Soreness
10. Street car
11. Kind of leather or cloth
14. Genial
15. Enticing, dangerous woman
16. Aural organs
17. Nude
18. Dense mist
19. Comely
21. Teutonic god
23. Word coined by Lewis Carroll meaning to express glee
26. Eager
28. Thick soup
29. Freezes
31. Colors
32. Beast of the jungle [pl.]
34. Rear part of a boat
36. Any
39. To compete with

YESTERDAY'S PUZZLE SOLVED

EVEREADY RAYTHEON B-H TUBES FOR YOUR "B" ELIMINATOR UNIT

A NEW TUBE for your "B" eliminator improves your reception tremendously. Get a new Eveready Raytheon B-H Tube. It is standard for more than 100 makes of "B" power units.

NATIONAL CARBON CO., Inc.
General Offices
New York, N. Y.
Unit of Union Carbide UCC and Carbon Corporation

Trade-Marks

So crisp it crackles in cream!

LISTEN to it! Taste it! The new Kellogg cereal. Bubbles of flavor that actually pop and crackle when you pour on milk or cream.

That's how crisp they are—and what a delicious flavor! Toasted rice grains. So good every spoonful is a real flavor surprise!

Your family will surely welcome Rice Krispies for breakfast. Something brand-new and different. Enjoy them for lunch, with fruits or honey added. And because they are nourishing and easy to digest, they are ideal for the kiddies' supper.

Make crunchy macaroons and candies with Rice Krispies. Sprinkle them into soups. Eat them plain or butter and serve like pop corn.

Order a crisp red-and-green package from your grocer. Made by Kellogg in Battle Creek. You are missing something if you haven't tried the cereal that crackles in cream!

Kellogg's RICE KRISPIES

CARSON PIRIE SCOTT & CO

OUR GREAT

3 DAY BASEMENT SALE

FRESH NEW MERCHANDISE ADDED FOR THE LAST DAY

WOMEN'S AND MISSES' DRESSES $8.75 - $12.75 $14.75 - $21.75

The new silhouette—featuring the higher waistline and the longer in the back effect. The dresses at $21.75 are of transparent velvet. Colors of green, brown, blue, dahlia, blackberry, red fox, navy blue and black. Sizes 14 to 20 years for misses and "36" to "4" for women. $14.75 half sizes from 18½ to 24½, and extra sizes up to "52½."

WOMEN'S AND MISSES' COATS $22 - $43 $53 - $68

A tremendous variety of smart new fall and winter coats for dress, travel and sports wear. Of broadcloth and suede materials. Luxuriously fur-trimmed in shawl and Paquin collar effects of wolf, fox, beaver, kit fox, Manchurian wolf (dog), French beaver (coney), badger, vicuna, jackal, caracul and Jap fox. Of brown, green, tan, blue and black. Priced according to style, fur and fabric. Sizes 16 to 20 years and "36" to "46."

Fur Coats—

At $195—*Hudson seal coats. Sizes 14 to 20. At $220, sizes "36" to "42."

At $255—*Hudson seal coats trimmed with fitch. At $295 *Hudson seal coats trimmed with ermine. Sizes 14 to 20 years.

At $195—Raccoon coats, wool lined. Tailored or shawl collar. Sizes 14 to "38."

At $75—Sealine (dyed rabbit) coats with shawl or tailored collars. Sizes 14 to "44." At $150—Sealine (dyed rabbit) coats with fitch, ermine, dyed squirrel trimming.

At $39.75—Lamb coats. Imported skins in beaver, beige or steel shades. Sizes 14 to "38."

*Dyed Muskrat.

Sports Section—

Dresses, $4.75, $8.75, $12.75

At $4.75—Jersey dresses in the new silhouette, also covert and Tweed.

At $8.75 and $12.75—3-piece knitted suits and silk sports dresses. Sizes 14 to 20, "36" to "40."

Leather coats, $12.95. Of soft, excellent leather, lined with wool plaid. Green, brown, black, red, blue. Sizes 16 to "42."

Sweaters, $2.45 and $3.45. Fashion-knit. Sizes "30" to "42." Girls' sweaters have tams to match.

Sweaters, $3.65. In the coat style in rib knit. Also fashion-knit. Sizes "34" to "44."

Shoulderettes, 95c. Knitted. In seven colors.

Lingerie—

Silk-and-Rayon Princess Slips Many Colors, $1.95

At $2.25—Crepe de Chine princess slips, wrap-around style. Pastel and dark shades.

Negligees—

Printed Rayon, $3.95

Finished with double fold in solid color. Small, medium, large sizes.

At $7.75—Satin quilted robes. All sizes.

Gloves—

At 85c—Double-woven fabric gloves in the slip-on and banded-cuff styles. Plain or mock seam in colors of mode, beaver, beige and gray.

Women's Slip-Ons, $1.95 Pair

Of imported washable suede and chamois in white and natural colors as well as tan shades.

Hats—

Samples—Many Styles, $5.50

Trimmed hats of the better type. Many head sizes.

Shoes, $5.75—

Strap slippers, pumps, gored pumps and buckles, Oxford ties. Suede Kidskin, moire, satin and patent leather. Colors and black.

Umbrellas—

Of Silk, $2.85

For women. All-over designs, solid colors with satin borders, Wood shank. Black and colors.

At $3.85—Silk umbrellas in novelty patterns or in plain silks with a border. 16 ribs and novelty handles.

Underwear—

"Glove Silk" Vests, $1

Bodice top style. Pink and peach colors. Sizes 36 to 42. **"Glove silk" knickers, $1.50.** Pink or peach colors.

Hosiery—

Picot Top Cliffon, $1.55 Pair

Silk to the top and full fashioned. Reinforced with lisle at toe and heel. Three pairs for $4.50.

Handbags—

At $3.85

Handbags of calf, reptilian and suede leathers in pouch, envelope and Vagabond styles. Colors and black. Extraordinary values at this low price. $3.85.

NEEDS FOR THE HOME

Sheets and Cases—

"Cohasset" or Bridal sheets, size 81x99-inch, $1.45. Other sizes $1.15 to $1.65.

Unbleached muslin mattress cases, full size, $1.20 each. Twin size, $1.10.

"Fruit of the Loom" bleached muslin, 15c yard.

Unbleached "Verona" muslin, 10c yd.

"Salisbury" colored hem sheets, $1.65, $1.50. **Salisbury** cases, 42x38½-inch size, 45c each.

Bleached mattress pads, $1.45, $1.95.

Blankets—

All Wool Blankets $5.95 Pair; 66x80-in.

Block plaids. Imperfect.

At $5.95—Bedspreads. Full and twin sizes.

At $3.50—Rayon and cotton bedspreads, scalloped. Five colors. 85x105-inch.

At $4.35—Imported wool robes in attractive plaids. Fringed edges.

Curtains—

Of Grenadine $1 Each

At $1.65 set—6-piece cottage sets of grenadine. White with colored dots.

At $1 each—Lace curtains of filet net in small designs. Ecru color.

Linens—

Madeira Napkins 6 for $1.35

At $4.75—All-linen luncheon sets, hemstitched. Cloth 52x52 inches, with six napkins.

At $3.55—Antique filet lace pattern cloths. Several patterns. 72x90 in.

At $2.25—Bridge sets with four napkins. Solid colors, embroidered designs.

FABRICS IN THE SALE

In the Silk Section—

Transparent Printed Velvet, 39-inch, $3.75

Chiffon velvet, $1.85 yard. Lisle back in rich shades and black. 39-inch.

Imported transparent velvets, $4.50 yard. Silk back. 39-inch.

All-silk chiffon velvet, $3.75 yard. Rich, lustrous quality. 39-inch.

All-silk canton crepe and all-silk flat crepe, $1.65 yard. 39-inch.

All-silk flat crepe, $1.25 yard. In many colors and black. 40-inch.

All-silk satin crepe in a heavy, lustrous quality. $2.65 yard.

Wool Fabrics—

All-Wool Black Broadcloth $2.85 Yard—54-inch

All-wool coatings, $2.55 yard. New autumn colors and weaves. 54-inch.

Wool "covert" cloth novelty dress fabrics, $1.95 yard. One of the season's favorite materials. 54-inch.

Cotton Fabrics—

Brocaded Poplin, 98c Yard

Of silk and cotton mixed for lining and dress use. 36-inch.

Celanese "satin-finish," $1.45 yard. In heavy, lustrous quality. 40-inch.

Silk and rayon mixed twills in solid colors and black. 78c yard. 39-inch.

Plain satinettes, 38c yard. A well-known quality. 36-inch.

Lamps—

"Black and gold" marble bases. Shades of silk taffeta or figured material.

At $10.75—Junior 2-light candle lamp with shade. 3-light, $11.75.

At $7.75—Bridge lamps with shade.

At $9.75—Junior lamps, complete with silk shade.

At $9.75—2-light table lamp with shade. 3-light. $10.75.

INFANTS—

Bloomer Dresses, $1.65

For Girls—2 to 6 years. In various prints as well as solid colors.

At $2.45—Little boys' jersey suits. 2 to 4 years.

At $3.25—Party dresses of crepe de Chine in pastel colors in a variety of styles. Sizes 2 to 6 years.

FOR GIRLS—

Girls' Germania Chinchilla Coats, $13.50

The wanted shades. Sizes 6 to 14 years.

At $4.65—Dresses of silk, wool jersey, rep, novelty fabrics, velveteen and velveteen combinations. Sizes 6 to 14.

Germania Chinchilla Coats, $19.50—With French beaver (coney) collars. Sizes 7 to 14.

Junior Misses' Dresses of Silk Crepe, $8.75—Sizes 13 to 17 years.

Girls' Dresses, $8.65—Velveteen, wool, silk crepe, Sizes 6 to 14.

Girls' Shoes, $3.25, $3.75, $5.25

Children's Gloves, 95c Pair

Capeskin gloves, fleece lined—black, gray, brown, tan.

Girls' Glove Silk Vests, $1

Girls' Glove Silk Knickers, $1.50

FOR BOYS—

4-Piece Knicker Suits, $8.95

In the season's newest fabrics. All-wool brown and gray mixtures. Sizes 6 to 16 years.

At $11.95—Four-piece knicker suits in browns and grays or blue cheviots. Sizes 8 to 16 years.

At $16.50—Suits with two pairs of long trousers for boys 14 to 18 years. Grays and brown or blue cheviots.

At $14.75—Leather coats. Double-breasted, large shawl collars. All-wool plaid flannel lining. Sizes 6 to 18 years. $14.75.

All-Wool Plaid Back Overcoats, $16.50

11 to 18 year sizes. In grays and browns.

At $8.95—All-wool overcoats in smart ulster styles. Brown, blue and gray. Sizes 3 to 10 years.

CARSON PIRIE SCOTT & CO

THE MEN'S STORE—*Basement*

FOR MEN

IN OUR GREAT

3 DAY BASEMENT SALE

TWO-TROUSER SUITS $27 - $33

WINTER OVERCOATS $19 - $27 - $33

The suits—the popular two-button and double-breasted styles, with peaked or notched lapels. Worsted fabrics of extraordinary qualities at these very low prices. A tremendous selection of the season's smart browns, grays and blues.

The overcoats—a remarkable opportunity. Single and doube-breasted overcoats, ulsters, box coats, tube coats. And the popular 50-inch college man's style. Plenty of blues and Oxford grays in a choice of materials that are remarkable at these very low prices. Boucles in blue at $33.

Students' Two-Trouser Suits Students' Overcoats $17.50

The smartest of the styles for this fall. In blues, Oxford grays and good-looking browns. All sizes from 32 to 36, in both two-trouser suits and overcoats, at $17.50.

Sweaters $2.95 $3.95

Pullover style in solid colors and smart patterns. Those at $3.95 are in coat styles. All are all wool. Many in heather mixtures. Sizes 36 to 50.

Suede Jackets $11.50

Of exceptional quality. In tan or gray. Lined with satine.

Also black leather jackets with wool plaid lining. Sizes 36 to 50.

Leather Coats, $11.50, $17.50, $19.75

At $11.50—Warmly lined jackets of 30-inch length.

At $17.50—32-inch coats with wool plaid linings. Lamb's wool collar.

At $19.75—32-inch coats, sheep lined, with lamb's wool collar. Black or brown. Sizes 36 to 50.

MEN'S OXFORDS, $4.50

Remarkable values in every respect of leathers and workmanship. Of excellent calfskin in black or brown and a variety of styles for men and young men. All sizes, 6 to 11.

Mufflers, $1.95

Of rayon and silk mixed. In the square style.

At 95c—Muffler squares of cotton and rayon.

Rayon and Cotton Hosiery, 25c Pair

Fancy patterns in a good, medium weight with reinforced toe and heel. Wide variety of patterns and colors.

Cotton and Wool Hosiery, 38c Pair

Fancy patterns, a medium weight with reinforced toe and heel. Good selection of patterns and colors.

Felt Hats, $2.95

Snap brims, welt and bound edges. Exceptional values. All lined.

Men's Caps, $1.45

Rayon Robes, $4.95 and $7.95

In beautiful new colorings and patterns. All remarkably underpriced.

Men's Umbrellas, $2.85 and $3.85

Silk and cotton mixed umbrellas. Curved handles.

Men's Pajamas, $1.65

In the middy, collar-attached and low-neck style. Of printed and woven fabric in an exceptionally wide variety.

Imported Linen Handkerchiefs 28c—6 for $1.50

Colored woven borders or all-white, corded.

Suspenders, 75c Garters, 25c

Shorts, 75c

Madras or cotton broadcloth in colors. Sizes 28 to 44.

Athletic Shirts, 75c

In white or colors. Sizes 36 to 46.

Union Suits, $4.50

Of cotton, wool and silk mixed. Short or long sleeves and ankle length. Sizes 36 to 46.

Goatskin Gloves, $2.45 Pair

Washable gloves, pull-on and one-clasp styles.

PATTERNED MADRAS & WHITE BROADCLOTH SHIRTS, $1.25 - $1.85

Tremendous assortment of smart, well-made shirts. At $1.25 are white broadcloth shirts of dependable quality in neckband and collar-attached styles. Also printed and woven materials in a wide variety in neckband and collar-attached styles. **At $1.85**—woven madras shirts with laundered collar to match. Also white broadcloth shirts of an excellent quality in neckband and collar-attached styles.

Smart Ties, 55c and 95c

Hundreds upon hundreds of most attractive new patterns and colors for fall. At 95c—Some of imported materials. All specially purchased for this Great Three-Day Event.

SECTION TWO
SPORTS
MARKETS
WANT ADS

Chicago Daily Tribune
THE WORLD'S GREATEST NEWSPAPER

The Tribune's Telephone Number Is
Superior 0100
Fine buys for collectors can be found in the bargains in today's book section!

SATURDAY, OCTOBER 26, 1929. *** 21

PURDUE FAVORED TO TROUNCE CHICAGO TODAY

ILLINI PLAY MICHIGAN BEFORE 50,000 HOMECOMERS

VISITORS SEEK VICTORY WITH REVISED LINEUP

Illinois Warned: 'Remember 1928.'

45 Happy Girls

CHAMPAIGN, Ill., Oct. 25.—(AP)—Regardless of whether the Illini win or lose their football game with the Army Nov. 9, there are going to be 45 happy girls on the University of Illinois campus that night.

In planning an entertainment for visiting West Point gridders, the university athletic department has found that it needs 45 girls for the special dance following the game. Each sorority on the campus will select one girl to represent it at the dance.

BY HARVEY WOODRUFF.
[Chicago Tribune Press Service.]

Champaign, Ill., Oct. 25.—Illinois' big white amateurs [see Carnegie foundation report] will meet Michigan's invading stalwarts tomorrow afternoon at Memorial stadium before 50,000 homecoming spectators. The Illini would be favorites to win in betting circles if conference colleges had betting circles. That is, they would be favorites with all except Coach Juneke, who expresses that doubt and uncertainty incumbent upon a coach to express.

Michigan is the one eleven in the conference which the Illini would like not to defeat. This is because rivalry is not only in football, but extends to practically all branches of athletic competition. When these elevens met at Ann Arbor last fall, Illinois had not lost a game in two years. Michigan had lost one non-conference game and three conference contests.

Remember Last Year?

Illinois in that game was not exactly overconfident because Zuppke would not become overconfident. But the players were at least self-confident or self-satisfied or any words you choose which mean that. Although two back field men were on the injured list, Michigan, playing better than at any previous time, won a bitterly fought struggle, 3 to 0, when Fritz Peters desperately attempted a field kick from a prodigious distance to tie the count, hit the crossbar and bounced on the wrong side.

Now Michigan has lost two conference struggles, in one of which poor sportsmanship was costly, and in the other of which a forward pass prevailed against them, although the Wolverines outgained its opponents from scrimmage nearly three to one.

Illinois tied with Iowa, its only conference opponent, last Saturday. On form, the Kipkeites of this year have a better chance than the Wolverines of last year. Yet those who figure the gridiron results on psychology think Illinois will be fighting harder tomorrow than at any time this season unless against the Army on Nov. 9. Dr. Coppke, that eminent psychologist, says: "When you have nine seniors in a starting lineup you don't know what's going to happen. Players can be keyed up about so many times. There's just so much emotional energy in a chap and our fellows have been keyed so many times I wonder whether there's any emotional energy left. Why, they won't even tackle the scrubs or fall on the ball in practice. They say the ground is too hard or it's too wet. They say, well, do it in the game. Well, I hope they will."

Ten from Illinois Schools.

Of the nine seniors, veterans of the last two successive championships, and two sophomores, will be in the opening lineup. Frosty Peters, field general and kicking ace, has a fractured rib as a memento of the Hawkeye struggle which is expected to keep him out unless he is sent in at some period for a bit of kicking. Mills will be at the quarter back post. The seniors are Capt. Gordon, Wietz, Capt. Crane, Kawal, Mills, Timm, Walker, and Burdick.

Of the eleven starters, ten are from Illinois prep schools, making it an all-Illinois eleven with the exception of Judd Timm, flashy half back, who hails from Idaho. Of these eleven, seven are from Chicago prep schools, Gordon, Kawal, Crane, and Burdick. Champaign and Urbana fraternity and sorority houses are emblazoned with orange and Michigan colors and those other decorative features which make an Illinois homecoming an event long to be remembered by those previously unacquainted with it.

Homecoming

ILLINOIS.		MICHIGAN.
[illegible]	L. E.	Hewitt
[illegible]	L. T.	Roach
[illegible]	L. G.	Poe
[illegible] [C.]	C.	Bovard
[illegible]	R. G.	Steinke
[illegible]	R. T.	Morrison
[illegible]	R. E.	Draveling
[illegible]	Q. B.	Simrall
[illegible]	L. H.	[C.] Truskowski
[illegible]	R. H.	Hudson
[illegible]	F. B.	Gembis

Referee—Masker [Northwestern]. Umpire—Schommer [Chicago]. Head linesman—Hustman [Purdue]. Field judge—Ghee [Dartmouth].

THE GUMPS—THROW AWAY YOUR HAMMER

NOW WHAT'S HAPPENED?
BOO! WOO! WOO! I BUSTED MY FINGER WITH A HAMMER-
POOR KID- HE HIT HIS FINGER WITH A HAMMER-
MA- LOOKIE! I NEARLY KNOCKED THE END OF MY FINGER OFF-
YOU DID THAT WITH A HAMMER? WHY YOU POOR LITTLE DARLING- HOW ON EARTH DID YOU DO IT?
HAMMERING
SIDNEY SMITH
Reg. U. S. Pat. Off.; Copyright, 1929, by The Chicago Tribune.

In the WAKE of the NEWS

FOOTBALL FORECAST.

Champaign, Ill., Oct. 25.—[Special.]—Football forecast for tomorrow:

Purdue, 13; Chicago, 7.
Illinois, 14; Michigan, 7.
Iowa, 7; Wisconsin, 0.
Ohio State, 13; Indiana, 6.
Northwestern, 13; Wabash, 0.
Minnesota, 20; Ripon, 0.
Missouri, 7; Nebraska, 2.
Kansas Aggies, 13; Oklahoma, 6.
Iowa State, 7; Kansas, 0.
St. Louis U., 13; Loyola, 6.
North Carolina State, 7; Michigan State, 6.
Depauw, 20; Franklin, 0.
Drake, 7; Grinnell, 2.
Coe, 14; Cornell college, 7.
Ohio U., 20; Cincinnati, 0.
Notre Dame, 13; Carnegie, 0.
Army, 20; Yale, 14.
Dartmouth, 13; Harvard, 10.
Pennsylvania, 13; Lehigh, 0.
Penn State, 14; Lafayette, 7.
Brown, 7; Syracuse, 0.
Colgate, 20; Hamilton, 0.
Amherst, 13; Wesleyan, 6.
Williams, 7; Columbia, 0.
Fordham, 14; Davis-Elkins, 7.
Holy Cross, 14; Marquette, 0.
New York U., 14; Butler, 0.
West Virginia, 14; Oklahoma Aggies, 7.
Georgia Tech, 10; Tulane, 3.
Georgia, 6; Florida, 0.
Alabama, 13; Sewanee, 0.
Southern Methodists, 13; Mississippi, 0.
Texas, 20; Rice, 9.
Texas Aggies, 20; Arkansas, 6.
Tennessee, 20; Washington-Lee, 6.
Southern California, 20; Stanford, 13.
Oregon State, 7; Idaho, 0.
Washington State, 26; Clinton, 0.

* *

Hello, Friends!

Greetings to Wakers who became Wake-Liners during our six weeks' absence from these sporting pages. We're glad to be home with you, to sit in the same old chair, and to smoke the same old corncob pipe. As soon as we get settled down a bit, we'll resume those visits we formerly had clustered around in our little family circle. And there is so much football to talk about and so many things we want to say to you, and so many things we hope you want to say to us. Let's start right in where we left off.

* *

This Wake Is Conducted By Harvey T. Woodruff Help! Help!

* *

Of course, we'll not write so many market letters now because in this section when we toy with fate, we play the horses and not the exchange, and as French Lane says, "Well, when you bet on the horses, you at least know how much you're going to lose."

* *

We'll Wipe Off Our Glasses.

Dear Wake: Have you seen the new biblical gown that has just come out? It's called "Lo and behold!"

BROWNIE OF BEVERLY HILLS.

* *

Question Box.

HTW.: What will the historical societies do for birthplaces for famous people if all these to-be famous people are born in hospitals?

MARY ELLEN ELIZABETH.

* *

Mother Goose Revised.

Little Jack Horner sat in a corner
Counting a hat full of dough;
"There's a fortune in drink," quoth Jack with a wink,
"If the 'G' men will just let you go."
John Kelley.

* *

From the Carnegie foundation report, we suspect that some athletic youths of poor but honest parents have been aided in getting an education by opportunity to earn money while in college. Horrors!

* *

Do You Remember Way Back When:

We sang "And Casey would waltz with a strawberry blonde and the band played on" [1893-94]?—C. W. Hinman, Villa Park, Ill.

ARMY ADVANCES ON NEW HAVEN FOR YALE GAME

Cadets Favored in 29th Grid Meeting.

BY WESTBROOK PEGLER.
[Chicago Tribune Press Service.]

New Haven, Conn., Oct. 25.—The Army football team which found its power in the rough and tumble tie game with Harvard last week and the Yale team which has yet to make a similar discovery, will meet in the Yale bowl Saturday afternoon, carrying on a pleasant feud which began some years before any of the present combatants were born.

This will be the twenty-ninth Army-Yale game since 1893. The general supposition is that the Army will win for the sixth time because the cadets, in the latter half of their game, pushed the sturdy Harvard chaps resolutely out of their way.

The Army line is composed of six foot soldiers in all positions but one, the exception being Loren Hillsinger of Syracuse, N. Y., at right guard, who parts his hair only five feet ten inches above the ground. He is also the lightest man on the front, weighing 175 pounds, and this array of virility from end to end is held in great respect in these parts at this time. However, performance rather than measurements and statistics accounts for this reputation.

Walsh Coaches Yale Line.

The altitude of the Yale line dips under six feet in three positions of the starting lineup, but the average weight of these boys is about 187 pounds, only one pound less than the average weight of the Army line. But up to this time they have inspired no noticeable awe in this football community, notwithstanding the diligent coaching of Adam Walsh, the great Notre Dame center of recent fame.

Yale's line was the weakness of the team throughout the unhappy season of 1928, and for all the boys have shown to the contrary thus far this year that's their weakness now. Moreover, their coach, Mr. Mal Ste-

[Continued on page 23, column 3.]

Decision Angers Fans; Police Protect Referee

Omaha, Neb., Oct. 25.—(AP)—Tommy Grogan of Omaha won a referee's decision over Lope Tenorio, Filipino, in a ten round bout tonight. The referee, Harry Reed of Lincoln, Neb., had to be escorted from the ring by a police squad, as the crowd booed and hissed the decision.

TAKING A KICK AT CHICAGO

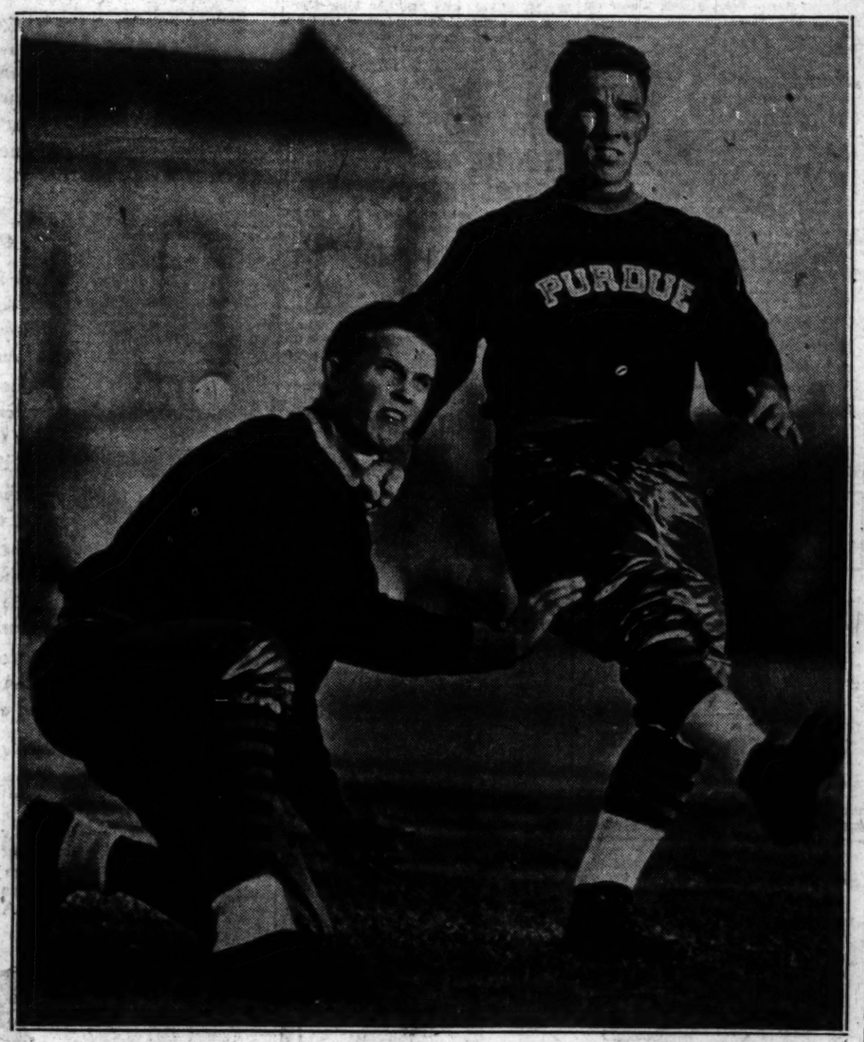

John White, Purdue quarter back, has just gone and booted the ball which Glenn Harmeson, versatile Boilermaker back, has been holding for him in practice at Stagg field. They're just two more reasons why "Stagg fears Purdue" in the annual battle on the Midway today. [TRIBUNE Photo.]

ROCKNE DIRECTS N. DAME BATTLE WITH CARNEGIE

70,000 Will See Irish in Revenge Effort.

BY IRVING VAUGHAN.
[Chicago Tribune Press Service.]

Pittsburgh, Pa., Oct. 25. — They rolled Mr. Knute Rockne, the Notre Dame football strategist, into town this morning on a wheel chair. They'll roll him out of town the same way tomorrow night, at least as far as the station.

In the interval, however, the ailing coach of the Irish expects to see his horde of gridders sweep across the Pitt arena, carrying in front of them the forces mustered by Carnegie Tech tomorrow afternoon. The motive behind the expectations by Rockne is revenge for what the Scots did to him a year ago at South Bend.

Even the most sanguine of those who will be among the 70,000 spectators in the hill side arena concede that Rockne has an excellent chance to attain what he seeks. The Scots are still feeling around in the dark. They have done nothing against even average opposition. They haven't found themselves as a team, although several of the members rate as outstanding.

Against this Rockne can match as many good men as Grimm had fairy tales and as Notre Dame has a defeat to avenge, it is safe to bet the bottom dollar of the pile that if possible the score will be large and the battling unduly strenuous.

Rosie to Start at End.

As usual, Rockne did not wish to be pressed about his starting lineup. While he was being exercised in his wheel chair today he remarked that his kickoff selections would depend on the weather. This means that if it is clear and cool he'll start his shock troops. If it is raining or snowing he will start his shock troops. In other words, Rockne is going to start his shock troops, or at least several of them, regardless of all conditions.

As a matter of fact, the shock

[Continued on page 23, column 2.]

Not only will Stagg's Maroons face a wonder backfield from Purdue on the Midway today, but a fightin', chargin' line as well. Here's the Boilermakers' forward wall in action. Left to right, they are: Mackle, Sleight, Stears, Miller, Buttner, and Van Bibber. Caraway, left end, is not pictured.

BOILERMAKERS, MAROONS MATCH CLEAN SLATES

Dry Gridiron Cheers Invaders.

Battle of "Fears"

CHICAGO.		PURDUE.
Kelly	L. E.	Caraway
Bunge	L. T.	Van Bibber
Horwitz	L. G.	Stears
Weaver	C.	Miller
Briskes	R. G.	Buttner
Froberg	R. T.	Sleight
Jerauld	R. E.	Mackie
Stagg	Q. B.	White
Van Nice	L. H.	Harmeson
Knudson	R. H.	Welch
Temple	F. B.	Yunevich

Referee—Nichols, Oberlin. Umpire—Haines, Yale. Field judge—Gardner, Cornell. Head linesman—Graves, Illinois.

BY EDWARD BURNS.

Chicago's Maroons and Purdue's Boilermakers, two groups of earnest young men who have not tasted the dregs of defeat this football season, will oppose each other at Stagg field this afternoon.

The turf will be dry and firm, providing there is no further funny business on the part of the weather man, a circumstance which is hailed by Coach Phelan as something of an unexpected blessing from the Purdue point of view. Pest Welch, Glenn Harmeson, Eb Caraway and Alex Yunevich, the Old Gold and Black's speedsters, like little moisture on the greens when they do their stuff.

Yunevich in Doubt.

Both ball clubs worked out yesterday, the Maroons on their regular practice lot and the Boilermakers on Stagg field. The workout left only one question as to the starting lineups. It was not certain that Yunevich would be ready to start at full back for the visitors. In the event Phelan withholds the man who made three touchdowns in the fourth quarter of the game against Michigan, Howard Kissell will be at right half and Welch will move to full back.

It was announced that Burgess and Wattenberg, injured Maroon full backs, positively would not be present at the opening kickoff.

Betting on the Midway, if there was betting on the Midway, was said to be based on the premise that Purdue is two touchdowns better than the Maroons. It also was said that the Chicago hopes would be based on the chances of rushing the Purdue warriors off their feet in the early stages of the game and then settling down to the enterprise of stopping the fast Purdue back field.

Purdue Boys Out to Repeat.

In the game this afternoon the Purdue boys are seeking to make it three out of four against the Maroons and further balance the lopsided all time record, which shows Chicago to have won 27 games while Purdue was winning six. Two of the Boilermakers' total have been won in the last three years.

Last year the score was Purdue, 40; Chicago, 0, but the year before an overconfident Purdue outfit, still gloating over a 19 to 0 victory over Harvard, took a 7 to 6 trimming from the Maroons. In 1926 Cotton Wilcox and his Purdue mates bested the Stagg players, 6 to 0.

Four boys from the Chicago neighborhood will be in the Purdue lineup at the kickoff—George Stears of Chicago, Bill Mackie of Chicago, Red Sleight of Morris, and H. J. Buttner of Hammond.

The Purdue band and 2,000 rooters will arrive at Englewood station on a special train at 11:30 o'clock. It was estimated that several thousand additional fans would arrive by automobile.

Governor Addresses Alumni.

Gov. Harry G. Leslie of Indiana, a backfield man on the Purdue football teams of 25 years ago, was a speaker last night at the nineteenth annual football banquet of Purdue alumni preceding the Purdue-Chicago game. It was held at the Congress hotel with 200 guests attending.

Dr. Edward C. Elliott, president of the university, and Coach Phelan and his staff were present. Allen M. James is president of the Purdue Association of Chicago.

Gov. Leslie was a member of the squad at the time of the train wreck in 1903 in which 16 students including 11 of the players, were killed.

College Football

Bradley, 31; St. Viator, 6.
Millikin, 14; Illinois Wesleyan, 6.
Kirksville Teachers, 38; Warrensburg Teachers, 12.
Louisiana State U., 53; Louisiana Tech., 7.
West Virginia Wesleyan, 47; Salem, 6.
Niagara U., 12; Alfred, 0.
St. Vincent, 40; Fairmont [W. Va.] Teachers, 0.
Buena Vista, 28; Central, 7.
Simpson, 40; Parsons, 0.
Erskine, 45; Guilford, 6.
Elmhurst, 27; American College of Physical Education, 14.
Austin, 14; Southwestern, 0.
Southern Illinois Teachers, 9; Central Wesleyan, 0.
Charleston Teachers, 19; McKendree, 2.
Springfield Teachers, 33; Arkansas College, 6.
Cape Girardeau Teachers, 13; Murray, Ky., Teachers, 0.
Oshkosh, 13; Stevens Point, 0.
Toledo U., 0; Bowling Green Normal, 0.
Iowa Teachers, 13; Penn, 7.
Culver, 13; Nebraska Wesleyan, 0.
Willamette, 43; College of Idaho, 0.
Intermountain, 19; Montana Mines, 0.
John Carroll, 33; Kent State, 0.
Georgetown, Ky., 13; Transylvania, 0.
Oklahoma Baptist U., 14; Oklahoma City, 0.

WISCONSIN, IOWA BATTLE FOR FIRST BIG 10 WIN TODAY

40,000 to See Old Rivals Meet at Madison.

Pape Ruled Eligible

IOWA CITY, Ia., Oct. 25.—[Special.]—Oran Pape, University of Iowa half back, was declared eligible today to play in the Wisconsin game at Madison tomorrow. The Hawkeye eligibility committee at its meeting today found no evidence to connect Pape with two semi-pro games played by the Dubuque Bears in 1926.

BY WALTER ECKERSALL.

What promises to be one of the most stubbornly fought struggles of the Western conference season will take place at Madison today, when Iowa and Wisconsin will meet in their annual game on Camp Randall field.

It will be Dads' day and a gathering of at least 40,000 is expected. Although the Cardinal has lost to Northwestern and Notre Dame, its supporters have not lost faith in the team. With only one conference defeat to blot its record, Wisconsin cannot be counted out of the running for the title.

According to advices from Madison last night, bright weather and a perfect field are promised for the game today.

Coach Shifts Players.

Thistlethwaite has been experimenting all week, shifting his players to possible.

If Lusby starts, punting will be an important factor. Wisconsin should have an advantage, judging from the way Lusby kicked against Notre Dame. Capt. Glassgow of Iowa is not a long punter, but he generally manages to get his kicks away.

Nearly all real football battles are decided along the line, and this is not expected to be an exception. From tackle to tackle Iowa has one of the best forward walls in the conference. Westra at left tackle is one of the leading linesmen in the west. Ely, the other tackle.

Roberts and Meyers are dependable guards and Magnussen is a reliable center. The latter knows when to play in a roving position and when to drop into his position in the line.

Rogge and Reedquist are a reliable pair of ends. They have covered punts and kick-offs satisfactorily this season and always follow the play around behind the scrimmage line when the runner goes around the other end.

Capt. Glassgow, one of the leading backs in the conference, will be at his old position at right half back, with Farroh at the other half back position. Thomas will start at full back with Pignatelli at quarter back.

Capt. Parks at Guard.

Coach Thistlethwaite probably knows his starting lineup, but will not announce it positively until game time. Capt. Parks probably will start at right guard. The Cardinal leader is an aggressive player and is seldom kept out of plays. Behr will call the signals from the quarter back position and Oman, who played well in the last quarter of the Notre Dame game, may start in one of the back positions. Lusby, because of his kicking, may be the choice for the other half back berth and either Gnabah or Hal Rebholtz will be at full back. Pacetti, Russ Rebholtz, Bach, and Rye may see service in the back field.

IOWA.		WISCONSIN.
Rogge	L. E.	L. Smith
Westra	L. T.	Labratovich
Roberts	L. G.	Parks [C.]
Magnussen	C.	Krueger
Myers	R. G.	Backus
Ely	R. T.	H. Smith
Reedquist	R. E.	Jensen
Pignatelli	Q. B.	Behr
Farroh	L. H.	Pacetti
Glassgow [C.]	R. H.	Lusby
Thomas	F. B.	H. Rebholtz

Referee—Eckersall [Chicago]. Umpire—Reid [Michigan]. Field judge—Hackett [West Point]. Head linesman—Wyatt [Missouri].

CRANE, Y. M. C. A. COLLEGES PLAY SCORELESS TIE

A nonconference football combat between Crane and the Chicago Y. M. C. A. college resulted in a scoreless tie at Mills stadium yesterday. Crane threatened to score in the third quarter, but lost the ball on downs on the enemy 1 yard line.

In the first half, Welting, for the Y. M. C. A. team, made several spectacular end runs. The lineup:

CRANE COLL. [0].		"Y" COLLEGE [0].
Pashay	L. E.	Enoch
Yeksigian	L. T.	Page
Radloff	L. G.	Springall
Evans	C.	Bresslin
Lane [Capt.]	R. G.	Shaner
Douglas	R. T.	McGill
Neimic	R. E.	Schulte
Ryan	Q. B.	Poston
Ruegis	L. H.	Smith
White	R. H.	Johnson
Holden	F. B.	Wieting

EAST HIGH TEAM OF AURORA BEATS PARKER, 21 TO 6

East High of Aurora defeated Parker of the City league, 21 to 6, last night before 5,000 on the victor's field. Schimpelveck, Aurora full back, ran thirty yards for a touchdown in the first quarter. He contributed another tally in the second quarter while Foster brought a third touchdown in the same quarter. Parker scored in the final period when a short pass, Heiman to Lynch, was completed. Lineup:

EAST HIGH OF AURORA [21].		PARKER [6].
Schindel	L. E.	Barth, Lynch
Steinke	L. T.	Beaskang
Kirkevica	L. G.	Rauch
Wilson	C.	Bryan
Beam	R. G.	Lang
Porter	R. T.	Bennis
Sprag	R. E.	Mahoney
Sands	Q. B.	Enos
Foster	L. H.	Reinhen
Fyfe	R. H.	Lockwood
Schimpelveck	F. B.	Simpson

Touchdowns — Schimpelveck 2, Foster. Lynch. Points after touchdowns — Kirkevica 2.

FALL RACE MEET
AURORA
Special Trains C. B. & Q. and C. & A. R. R. Leave Chicago at 12:30 and 12:45 P. M. Special Trains C. A. & E. R. R. at 11, 12 and 1 o'clock. Special at 12:30. Fare, both ways, $1.00.
ADMISSION $1.70 (ALL TAX INCLUDED)
Races Start at 2 P. M.
LADIES FREE MONDAY & FRIDAY

News from the Race Tracks

AURORA RESULTS.

FIRST RACE—Purse $800, claiming, 4 year olds and up, 6 furlongs:

Fay Hamilton, 109 [Lay-land]	30.60	9.20	5.40
Heartache, 113 [Pavis]		8.20	3.70
Hopeless, 113 [Wall]			3.10

Time, 1:19. Black Gal, Tamarind, Critic, Tent Builder, Lou Mack, Aunt Martie, Maunelo, Holy Innocent, and Peter Whistle ran.

SECOND RACE—Purse $800, claiming, 2 year olds, 5½ furlongs:

The One, 113 [Deperini]	3.74	3.42	2.80
Nell B., 113 [Corbett]		4.92	3.58
Manager Seth, 113 [May]			4.56

Time, 1:12. Illinois, Tariff, Catus, Corrine D. and Ky. Products ran.

THIRD RACE—Purse $800, claiming, 3 year olds and up, 5½ furlongs:

Short Price, 109 [May]	8.40	4.48	3.32
Peralta, 113 [Deperini]		4.06	3.04
Saddle Skirts, 107 [Level]			4.24

Time, 1:21 3-5. Dark Angel, Roycrofter, Kukui, Watkinson, Champ de Mars, General Foreman, and Golden Tinted ran.

FOURTH RACE—Purse $800, claiming, 3 year olds, mile and 70 yards:

Razee Play, 105 [O'Malley]	24.30	11.18	5.12
Friend, 103 [May]		5.68	3.48
Bobby Basil, 97 [Logan]			2.96

Time, 1:52. Mozart, John T. D., Katrina L. and Balboa ran.

FIFTH RACE—Purse $1,000, claiming, 3 year olds and up, mile and 70 yards:

Haymaker, 109 [Deperini]	8.48	5.00	3.54
Trace, 109 [Redding]		3.40	2.70
Aviator, 113 [Harrison]			4.52

Time, 1:51. Shady Rest, Paul Hirtenstein, Helen R. and Magic Wand ran.

SIXTH RACE—Purse $1,000, claiming, 3 year olds and up, 1-16 miles:

Bryn Dear, 106 [Colvin]	21.70	12.00	8.08
Molly Dear, 106 [Deperini]		5.62	2.92
Agnes Wynn, 102 [Level]			7.36

Time, 1:52 2-5. Double Dare, Martyr, Margaret Gaut, Coquina, Dolly Bay and Fiery Rose ran.

SEVENTH RACE—Purse $1,000, claiming, 3 year olds and up, 1 1-16 miles:

Otilla, 110 [Lyland]	10.06	5.92	4.12
Miss Sourire, 102 [Pyle]		6.80	4.60
Our Joan, 102 [Martin]			4.32

Time, 1:51 2-5. Majoe, Dear Lady, Natures Darling, Nobody Home, and Reign Celene ran.

AUSOBA ENTRIES.

FIRST RACE—Purse $800, claiming, 3 year olds and up, 6 furlongs:

Seth's Premium	107	Chevas	110
Judge Lynch	105	Odd Seth	102
Mary Seth	108	—Eligible—	
Sincerely	107	Program	105
Ida O'Day	107	C. T. Worthington	105
Bud Wilson	105	Sanction	110
Merryman	110	Jonah	102
Catina	105	Go Lawar	102
Macbeth	105	Worthman	100
Miss Lester	105		

SECOND RACE—Purse $800, claiming, 2 year olds, 6 furlongs:

Saddle Skirts	102	Frank G. Menke	110
Thrace	110	Sir John K.	109
Coral Boss	110	Shift	118
Gibbons	111	Kukui	112
Fort Worth	111	Straw Vote	109
Short Price	113		

THIRD RACE—Purse $1,100, handicap, all ages, 6 furlongs:

*Flood Control	90	Gold Mint	112
*Fiala	96	Paul Bunyan	114
Jack Haskell	106	*Coughlin entry.	
Golden Veil	109		

FOURTH RACE—Purse $1,000, allowances, 3 year olds and up, 1-16 miles:

Grayvale	105	Bristol	109
Stelvio	107	Priese	109
Blandin	107	Wacker Drive	106

FIFTH RACE—Purse $1,000, claiming, 3 year olds and up, 1 1-16 miles:

Axor	106	Thistle Coot	105
Flora M.	107	Paul Hirtenstein	107
Corinne Star	104	Cleaning House	108
Far Away	106	Cho Cho San	94

SIXTH RACE—Purse $1,000, claiming, 3 year olds and up, 1¼ miles:

By George	104	Jean Dessible	94
Tea Tray	104	Open Go Shut	112
Torcher	106	Seth's Ballot	94
Gar Lothario	108	Lillian Moear	100
Elmer	103		

SEVENTH RACE—Purse $1,000, claiming, 3 year olds and up, 1¼ miles:

Mekachee	103	Vowed Vengeance	106
Slicy Branch	104	Seventeen Sixty	111
Ben Bolt	110	Coquina	101
Charge On	104	Miss Maryland	103
Inca	108		

EMPIRE CITY ENTRIES.

FIRST RACE—Purse $1,000, claiming, 2 year olds, about 6 furlongs:

Storm	114	Mild	112
Thigs	108	Merry Tom	102
Pangrtich	113	Charon	110
Dim Ray	109	Run Away Lass	108
Royal Hawk	100	Dinahs Dimple	106
Valley	103	On Tap	106
Paradise Lost	112		

SECOND RACE—Purse $1,500 added, handicap, all ages, mile and 70 yards:

Sun Mission	116	Boom	117
Spinach	110	Sun Shadow	114
Farmer	121	Black Diamond	105
Stormy Dawn	126	Stars and Bars	112

THIRD RACE—Purse $1,000, claiming, 3 year olds and up, about 6 furlongs:

Cadilla	110	Stupendous	117
Rapid Transit	110	Danish Prince	110
Milgado	112	Perkins	110
Indian Scout	117		

FOURTH RACE—Purse $5,000, added, handicap, 3 year olds and up, 1¼ miles:

Sun Edwin	114	Jr. Freeland	112
Genie	110	Priscilla Carter	98
		Low Gear	100

FIFTH RACE—Purse $1,000 claiming, 3 year olds and up, mile and 70 yards:

My Son	121	Punishment	120
Deep Thoughts	124	Hamca	120
Tipperary, II	115	Eligible—	
Searington	117	Ceylon Prince	120
Torpointer	113	Pens Chic	101
Senator V Belle	116	Devarge	108
Milady	107	Pontchardon	115
Milaria	118	Burlan	116
Disarestruck	113	Turf Idol	112
Manana	125		

SIXTH RACE—Purse $1,000 2 year olds, 5½ furlongs:

Enduring	115	Snowflake	112
Polyramous	119	Rodrack	115
Tenant	110	Sand Fiddler	122
First Lady	112	Flaming	110
Heads Up	110	Martis	115
Black Mammy	112	Sare Fire	115

EMPIRE CITY RESULTS.

FIRST RACE—Purse $1,000, claiming, 2 year olds, 5½ furlongs:

Moreyes, 112 [Kurtsinger]	5-1	2-1	4-5
Montana, 125 [Burke]		2-5	1-5
Chrysalid, 107 [Bethel]			3-1

Time, 1:07. Marette, Disapproved, Red Poppe, Peeping Tom, Bright Red, Icarus, Dark Simon, Star White, Monica, Ilse, and Dundale ran.

SECOND RACE—Purse $1,000, claiming, 3 year olds and up, about 6 furlongs:

Irish Holiday, 115 [Kurtsinger]	7-2	6-5	7-20
Chattahoochee, 112 [Garner]		6-5	7-10
Trappe, 116 [Palumbo]			8-1

Time, 1:10. Sturdy, Bon Filie, Carloman, Goad, Frank, Pledge, Corsican, Grace H., Donna Alicia, Bay Shri, and Adelaide ran.

THIRD RACE—Purse $1,000, claiming, 3 year olds and up, 1¼ miles:

Turker's Neck, 110 [Keiser]	6-1	5-2	6-5
Kinkajou, 120 [Kurtsinger]		7-10	1-3
Spurrier, 113 [Garner]			1-2

Time, 1:49. Lehirh Valley, Old Fellow II., Empiette, Negotiator, Green Flag, Sam Manger, and Indentor ran.

FOURTH RACE—Purse $1,500, handicap, 2 year olds and about 6 furlongs:

Parnell, 121 [Wall]	3-1	4-5	1-3
Questionnaire, 113 [Kelsay]		7-10	1-4
Jolly Pal, 106 [Kennedy]			2-1

Time, 1:09. Barn Dance, Swatter, Starch, and Golden Plume ran.

FIFTH RACE—Purse $1,000, 3 year olds and up, about 6 furlongs:

Euclid, 120 [Elston]	11-10	2-5	1-5
Mote, 115 [Kelsay]		8-5	7-10
Saratoga Maid, 108 [Quacken-bush]			5-2

Time, 1:10. Mordrum, Anaconda, Hoosier, Tin Hat, Lady Perry, Boot Top, Sarcicora, Spanish Gold, Musket, Calliope and Spanish Princess ran.

SIXTH RACE—Purse $1,000, claiming, 3 year olds and up, 1 1-16 miles:

Vulcain Park, 113 [Wholey]	13-5	6-5	1-2
Shasta Grafton, 110 [Keiser]		2-1	1-2
Crash, 115 [Kennedy]			1-2

Time, 1:48 3-5. Venezuela, Cornish Lad, Gunther, Capriole, Your Play, Fred Whitham and Willie R. ran.

LATONIA RESULTS.

FIRST RACE—Purse $1,200, claiming, 3 year olds and up, 6 furlongs:

Allegiance, 107 [Gooler]	39.14	12.76	8.12
Governor Pratt, 108 [Neal]		3.82	2.86
Finnic, 105 [Ellsworth]			5.50

Time, 1:18 4-5. Lee Cooper, Zurich, Lady Witt, Mona, Hailstorm, Little Kid, Star Forward, Mad Star and Drastella ran.

SECOND RACE—Purse $1,300, claiming, 3 year olds, 6 furlongs:

Phatterblack, 106 [Bryant]	12.34	5.44	2.24
Nicaragua, 108 [Meyer]		7.64	2.60
Hot Shot, 109 [Russell]			3.14

Time, 1:17 2-5. Judge Murphy and Finnish ran.

THIRD RACE—Purse $1,200, maiden, 2 year olds, 1 mile:

Woodriver, 112 [Finnerty]	10.02	5.04	3.22
The Senator, 112 [Anderson]		9.18	5.96
Dark Entry, 112 [Roberts]			4.20

Time, 1:47 1-5. My No. Workless, Son of Votta, Rourkneck, Willing, and Youth Widow ran.

FOURTH RACE—Purse $1,200, claiming, 2 year olds, 6 furlongs:

Camp Boss, 115 [Finnerty]	3.72	3.76	2.82
Dusky Maiden, 101 [Goodrich]		14.36	9.18
Blue Ash, 111 [Crump]			3.86

Time, 1:16 4-5. Nonnie Bocarrande, Dunnegan, Mrs. Foster, Miss Lotta, Miss Plunger, Royal Sport, Play Child and James M. ran.

FIFTH RACE—Purse $1,500, 3 year olds, handicap, 1¼ miles:

Devon, 103 [Neal]	16.40	6.56	out
Rolled Str'k'g, 103 [McCoy]		4.72	out
Peter Dixon, 97 [Gooler]			out

Time, 1:59 2-5. Broadside ran.

SIXTH RACE—Purse $1,200, claiming, 4 year olds and up, 1 1-16 miles:

Grand King, 110 [Sandoz]	24.42	7.68	4.02
Little Torch, 115 [Chi'tti]		4.24	2.88
Eleven Sixty, 110 [Bryant]			3.02

Time, 1:57 4-5. David L., Respond, Miss Lee and Red Blaze ran.

SEVENTH RACE—Purse $1,200, claiming, 3 year olds and up, 1 1-16 miles:

Billy Leonard, 103 [Neal]	9.10	4.14	3.08
Draha, 105 [Gooler]		4.16	3.20
Blewaway, 103 [Meyer]			2.78

Time, 1:50. Brush, Riff Raff and Bonoby ran.

LATONIA ENTRIES.

FIRST RACE—Purse $1,200, claiming, 3 year olds and up, 6 furlongs:

Prince Bulbo	111	St. Charles	111
Perry Lee	110	Tannic	106
Scott	113	Gladys McClain	106
Doltare	108	Coil	111
Dontados	111	Acirema	108
Vera C.	100	—Eligible—	
Doc	108	Lee Cooper	108

SECOND RACE—Purse $1,200, 2 year old fillies, 6 furlongs:

Primeval	115	Sweeping Willow	115
Sally Jessie	115	Mac Price	115
Minah Louise	115	—Eligible—	
Interior	115	Midsolea	115
Nell McClatcher	115	Floral Beauty	115
Silver Salver	115	Swift Current	115
†Preander	115	Corda	115
Alduise	115	Willing	115
†Fig Leaf	115	Polity	115
Frisky Flo	115		

†Headley entry

THIRD RACE—Purse $1,200, claiming, 3 year olds and up, 1¼ miles:

Bid For	105	Sharon	113
Chatleen	106	Ada Adler	105
Checkmate	106	Billy Basil	103
Little Guinea	106	Tommy	103
Dolly Seth	110	Joe Adams	108
Baby Delhi	105		

FOURTH RACE—Purse $1,200, claiming, 3 year olds and up, 6 furlongs:

First Mission	111	Clearance	111
Hypnotism	111	Sixty	111
Stampdale	110	Boris	103

FIFTH RACE—Purse $5,000 added, handicap, 3 year olds, 6 furlongs:

Bud Charlton	105	Bell Smith	105
Zircon	101	Lady Flowers	107
†Fiddler	113	Big Stuff	102
Michigan Boy	112	Uncle Luther	112
Gallant Knight	113	Try Too	115
Chicago Lad	100		

†Gallagher & Combs entry

SIXTH RACE—Purse $1,200, claiming, 3 year olds and up, 1¼ miles:

Port o' Play	105	Herrick	112
Chum	103	Chin	109
Sandy Shore	100	Luana	108
Joy	103		

SEVENTH RACE—Purse $1,200, claiming, 3 year olds and up, 1¼ miles:

Congo II.	108	Pretty Run	105
Border Chief	113	Captain Donan	113
Dar Fur	108	Woodie	103
Grand King	113	Donn Bon	103
Master Walter	113	Rosehue	100
Little Kid	103	Drone	113

CONSENSUS

Daily Racing Form Selections

AURORA.

1—Miss Lester, Sincerely, Macbeth.
2—Saddle Skirts, Thrace, Gibbons.
3—PAUL BUNYAN, Gold Mint, Jack Haskell.
4—Wacker Drive, Trieze, Stelvio.
5—Corinne Star, Paul Hirtenstein, Thistle Coot.
6—Torcher, Open Go Shut, Lillian Moear.
7—Mekachee, Miss Maryland, Vowed Vengeance.

LATONIA.

1—Scott, Peggy Lee, Prince Bulbo.
2—Prisky Flo, Primeval, Fig Leaf.
3—Joe Adams, Sharon, Billy Basil.
4—Boris, Sixty, Stampdale.
5—Gallant Knight, Try Too, Fiddler.
6—CHIP, Chum, Herrick.
7—Congo II., Grand King, Border Chief.

HAYMAKER JABS HOME IN AURORA MUD THRILLER

BY FRENCH LANE.

A field of $2,000 top and bottom selling platers clashed in the feature race over the heavy Aurora course yesterday, but when Haymaker got the decision by a head over Thrace they provided as good a contest as stake horses usually turn in.

Haymaker and Thrace were the two heavily backed choices, Thrace having a few more supporters than Haymaker. The other four starters never figured in the battle, for the two leaders were fighting it out all the way. Haymaker at one second was in the lead, and in a few strides Thrace would get his nose in front.

Wins By a Head.

In midstretch the Thrace backers sent up a mighty cheer and the Haymaker supporters lost heart when Thrace sailed into a lead of a length which it seemed would surely bring him the victory.

Jockey R. Deperini was out in the middle of the track on Haymaker. He called on the son of Dominat-Queel for one more rally. The colt responded and got up just in time to drop his head down in front in the most thrilling ding dong finish of the fall season here.

The track was so heavy Haymaker spent a minute and 51 seconds running the mile and seventy yards. The trip ordinarily should have been completed about eight seconds earlier. In the betting Haymaker paid $24.48. Aviation, a one time stake horse, was third, while Shady Rest staggered home in fourth place.

Favorites were bowled over all afternoon, Fay Hamilton at 14 to 1 started the parade of long shots.

The second best race was the mile and seventy yards fourth event. Eager Play was the outsider to come marching homes and he never left the result in doubt.

Brydear Splashes Home.

Brydear, a noted mud runner from down in central Illinois, owned by W. M. Mikel, was another long shot to score handily. He splashed mud in the faces of eight other starters in the mile and a sixteenth sixth race, and by a good rally in the stretch downed Mollie Dear, the favorite, by four lengths, with Agnes Wynn third. Brydear was at nearly 15 to 1 in the betting.

SUN BEAU MEETS MISSTEP TODAY IN $25,000 RACE

Laurel, Md., Oct. 25.—(AP)—The distance running turf championship of Willis Sharpe Kilmer's Sun Beau swayed in the balance tonight as twelve of America's best route performers eagerly awaited the bugle blast, calling them forth to battle in the $25,000 added Washington handicap tomorrow.

With the promise of a fast track over the mile and a quarter Laurel course, Sun Beau will have to extend himself if he is to keep his title safe from the challenging field of ranking 3 year olds, as well as the outstanding adults of the thoroughbred world. Because of his recent triumphs, including the Hawthorne gold cup, the Kilmer 4 year old has been allotted the top weight of 125 pounds.

Three pounds under the champion comes the Le Mar Stock farm's Misstep, the pride of the west and ranking contender for Sun Beau's laurels. If the race runs true to the form players it will be strictly a two horse battle between Misstep and Sun Beau.

PREP FOOTBALL.

Paxton, 2; Rantoul, 0.
Pontiac, 31; Washington, 0.
Lincoln Community, 34; Peoria Manual, 0.
Teachers' College High, 22; Effingham, 0.
Streator, 13; La Salle-Peru, 0.
Chillicothe, 13; Kingman of Peoria, 6.
Rushville, 32; Virginia, 0.
Winchester, 26; Louisiana [Mo.], 6.
Bushnell, 2; Beardston, 0.
Macomb, 33; Havana, 6.

Rothschild-Melton hats

HAT VALUES THAT CAN'T BE EQUALLED

There's swank in their shapes, such young, dashing swank. There's deep-seated quality in their make-up from the narrow brims and the tapering crowns to the lustrous silk linings. And the price is nothing short of sensational

$5

MAURICE L ROTHSCHILD
State at Jackson
MINNEAPOLIS CHICAGO ST. PAUL

A totally new-process gasoline

changes all previous standards of

POWER . . . MILEAGE . . .
ANTI-KNOCK QUALITY

Refined by a unique new process. Different from any gasoline you've tried—a difference you can feel in the first tankful.

Try it! You are the real judge

PUROL-PEP has registered with the motorists of the country in ten days. Not in all our experience have we seen anything like this response to the announcement of a new gasoline.

That's explained by the fact that Purol-Pep is a radically new product. New in process—new in results.

A different gasoline offered you in a different way

There is nothing remotely like Purol-Pep because this new Gyro Vapor-phase process has never before been employed in gasoline refining. Over three million dollars were spent by The Pure Oil Company to perfect it.

Ninety-nine out of a hundred motorists *know pep* when they *feel* it . . . *hill-climbing ability* when they *see* it . . . *power* when they *experience* it . . . and *anti-knock quality* when the *knock is absent.*

If these qualities do *not* exist—you are the first to *know* it. All the superlative claims possible cannot change that.

It is the belief of The Pure Oil Company that superlatives have had their day. It is time for a gasoline that can speak for itself in terms of *pep . . . power . . . hill-climbing ability* and *anti-knock quality.*

Purol-Pep—the totally new-process gasoline—is such a fuel. And *every* motorist who uses *one tankful* will understand exactly what we mean.

Try it! It sells itself!

You're the judge! Fill your tank with Purol-Pep. Give it time to get through the carburetor. You'll get the thrill of all your driving experience. Purol-Pep is a pure petroleum product colored blue for identification only. You can get it from the white pumps at Purol blue and white Service Stations and authorized dealers. The Purol Oil Company, U. S. A.

Purol-Pep
GASOLINE

Tune in on the Pure Oil Radio Hour every Tuesday night—8 to 8:30 Eastern time, 7 to 7:30 Central time—over 19 Stations of an N. B. C. Network.

NOW!

A complete line of Purol Gasolines—a type to meet *every* motoring requirement

I. Purol-Pep
The new Gyro Vapor-phase process gasoline

If you're driving a high-compression motor . . . if you love a new sensation, no matter what type of motor you drive . . . if you want to see the toughest hills look like straight-away stretches . . . if you want more pep . . . more power . . . more anti-knock quality than you ever dreamed possible—then Purol-Pep is the gasoline for you.

2. Purol Detonox
A premium gasoline for high compression motors

Improved! And the premium reduced to 2¢! Thousands know Detonox as one of the few really superior anti-knock, quick-starting, economy gasolines. Now—due to increased volume and the adoption of new refining processes—Purol Detonox has been given *more* power . . . more anti-knock quality . . . and the premium reduced. If you want a truly superior premium gasoline—rating high among those now on the market—Purol Detonox is the gasoline for you. A pure gasoline, colored red for identification only.

3. Purol Gasoline
For mileage, power and economy

Improved Purol Gasoline! Now a regular gasoline is available that will more than meet the great popular demand. Purol—always powerful and sweet-running, is now a skillfully blended gasoline with new power and smoothness. If you want a regular gasoline of genuinely superior quality—at no premium in price—there is none finer than the improved Purol.

KIRK OIL COMPANY
Chicago Distributor of Pure Oil Company Products

ESTERN GRID ANTS MATCH TRENGTH TODAY

,000 to See Trojans and Stanford.

, Francisco, Cal., Oct. 25.—(AP)—
e green turfed floor of the Stan-
adium tomorrow will be fought
e great football battle that will
e the 1929 championship of the
coast conference.
ford's Cardinals and Southern
nia's Trojans, undefeated grid
s, will lock grips. Not since the
m was built has it been crowded
acity in mid-season, but tomor-
every one of its 87,404 seats will
filled and an army of around 1,500
ore also will be on hand.

Each Has 3 Wins.

ch team has smashed its way
to three conference victories.
h boasts tremendous power both
the ground and in the air and has
ch reserves to throw several com-
e teams on the field. Based on
performances to date, they are evenly
ched.
e strategy of two of the outstand-
coaches of the country, Glenn
ner of Stanford, and Howard
, Southern California, will be on
display.
On the line, the Trojans will have a
ght advantage, 196 pounds average
t for the Cardinals. Stanford's
ding back field averages 187
ds to 186 pounds for Southern
fornia.
Although the more optimistic
ow a championship for tomor-
's winner, each team has yet to
e University of California's Bears,
ains undefeated. The Bears and
ians meet in Los Angeles on Nov.
and the Stanford clash takes place
Nov. 23.

Bears Take on Olympics.

While Stanford and Southern Cali-
nia are fighting it out, California's
ars will take on the strong Olympic
b team at Berkeley. Stanford de-
ated the club eleven, 6 to 0, so the
ults tomorrow may give a line on
California's comparative strength.

RED JACKETS AND GREEN BAY MEET CHICAGO'S PROS

Green Bay, one of the favorites in
National league professional foot-
ll race, makes its first trip to Chi-
go tomorrow. The Packers will op-
e the Cardinals at Comiskey park.
e Bears will entertain Herb Joest-
and his Minneapolis Red Jackets
Wrigley field at the same time.
e double pro bill is the first of two
asions when the Cards and Bears
e conflicting dates. Both games
ll start at 2:15 o'clock.
e Bears hold two victories over
Minneapolis. The second score was
6, the margin being Paddy Dris-
l's drop kick after touchdown, so
comparison of strength is obvious.
e is a willing point for the south side
m, the Cardinals mention their de-
t by Green Bay, 9 to 2, early in
year. Nevers had not yet joined
Cards at that time, but without
m the score was the lowest to which
Packers have been held. Green
and Bennie Friedman's New York
ants, both undefeated, seem to have
e pro race well in hand unless the
ts or the Bears are able to upset
m here.

LAMONT CHANGES LOYALA'S LINEUP FOR ST. LOUIS U.

St. Louis university faces Loyola
the homecoming game this after-
on at the north side stadium. Coach
ert has made some last minute
anges in the Ramblers' lineup. The
ne back field has been switched,
h the regulars on the bench.
e game today is the seventh be-
een the two schools. Each holds
ee victories. Lineups:

LOYOLA.		ST. LOUIS U.
	L. E.	Drury
	L. T.	Cornell
	L. G.	Schwartz
	C.	Davidson
	R. G.	M. Newton
	R. T.	Joseph
	R. E.	Daubner
	Q. B.	McKinney
	L. H.	Eaton
	R. H.	Limmell
	F. B.	Litsenich

CORBETT'S RUNS GIVE MILLIKIN 14 TO 6 VICTORY

Decatur, Ill., Oct. 25.—(AP)—Millikin,
with Corbett, its sensational half back,
ring 60 yards for a touchdown on
o occasions, defeated Illinois Wes-
yan today, 14 to 6, in a Little 19
me. Outside of Corbett's dashes the
ms were evenly matched and the
me was bitterly waged.

BRADLEY, 31; ST. VIATOR, 6.

Bradley, Ill., Oct. 25.—(AP)—Bradley
ch won its second straight Little
nference football game tonight
der floodlights, overwhelming St.
viator, 31 to 6. St. Viator's touchdown
me in the second period, when Evard
k 35 yards for a touchdown from the
ad.

Cochran Cuts Hagenlacher Lead; Trails by 68 Points

New York, Oct. 25.—(AP)—Welker
chran made an appreciable cut to-
ard into the big lead which Eric Ha-
lacher, German billiard star, had
ilt up on him in their 3,600 18.2
ch match. Tonight, after ten
ours of play, Hagenlacher led by
ly 68 points to 2,932.
The afternoon Cochran rolled up
0 points while Hagenlacher was get-
ng his in 16 innings. Cochran had
s high run of 159 and Hagenlacher
s of 92. Tonight Hagenlacher won
s 50 to 232 in 4 innings. Hagen-
cher's high run was 253 to 95 for
chran.

Norwegian A. A. U. Head Wins Suit from Hoff

Oslo, Norway, Oct. 25.—[U.P.]—
Carsten Hoff, famous Norwegian pole
ulter, was fined 1,000 kroner (about
0) today on charges of defamation
the character of Leif Rode, presi-
nt of the Norwegian National Ath-
tic union.

MOON MULLINS—THE BOYS WERE ALL WET ON THIS CLEW

NO-FRANKLY-MULLINS-I DON'T WANT ANY OF MY FAMILY TO KNOW WHERE I AM UNTIL I FIND OUT WHO THAT FELLOW JAKE IS, THAT IS CAMPING IN MY HOME.
PSST! KEEP QUIET A MINUTE!
I SEEN A EYE PEEKIN' IN TH' WINDOW - YOU DON'T SUPPOSE THAT GUY JAKE HAS TRAILED ME HERE, DO YOU, SYLVESTER?
I WOULDN'T BE A BIT SURPRISED- I TOLD THE COP ON THIS BEAT I WOULD GIVE HIM SOMETHING IF HE KEPT AN EYE ON THIS PLACE TONIGHT. WHY ISN'T HE ON THE JOB?
OH, MY WORD!
SO THAT'S WHAT YOU WAS GONNA GIVE ME, EH? WELL, YOU—*#!!
Reg. U. S. Pat. Off.; Copyright, 1929, by The Chicago Tribune.

SMITTY—AND NO FOOLING

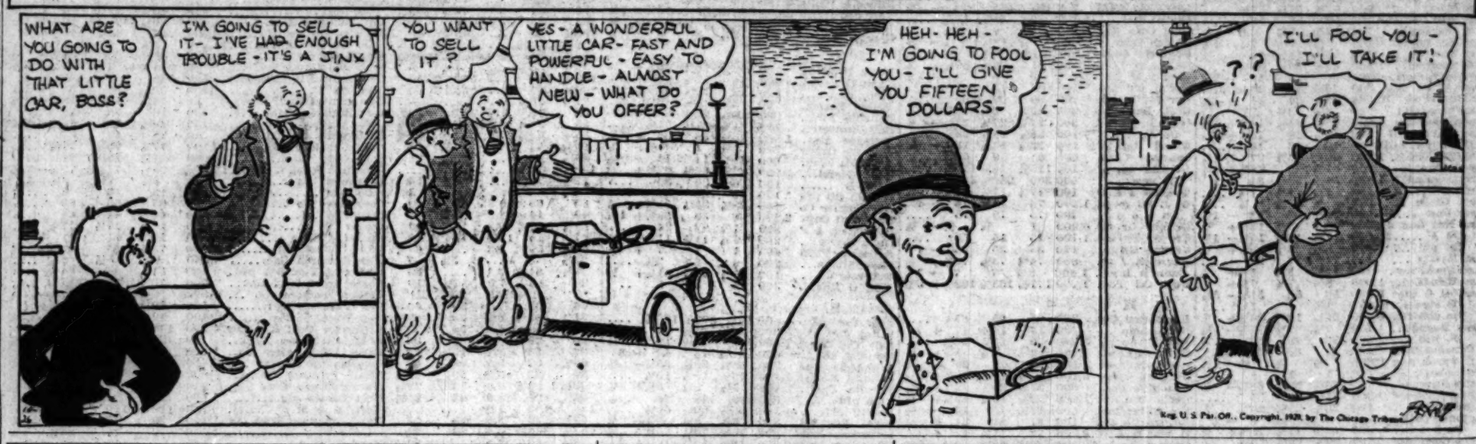
WHAT ARE YOU GOING TO DO WITH THAT LITTLE CAR, BOSS?
I'M GOING TO SELL IT- I'VE HAD ENOUGH TROUBLE - IT'S A JINX
YOU WANT TO SELL IT?
YES - A WONDERFUL LITTLE CAR - FAST AND POWERFUL - EASY TO HANDLE - ALMOST NEW - WHAT DO YOU OFFER?
HEH-HEH - I'M GOING TO FOOL YOU - I'LL GIVE YOU FIFTEEN DOLLARS -
I'LL FOOL YOU - I'LL TAKE IT!
??
Reg. U. S. Pat. Off., Copyright, 1929, by The Chicago Tribune.

Rockne Leads N. Dame Into Tech's Camp

Remember 1927-'28?

NOTRE DAME.		CARNEGIE.
Colrick	L. E.	Roda
Twomey	L. T.	High
Cannon	L. G.	Schmidt
Moynihan	C.	Duncanis
Law	R. G.	Dreshar
Donaghue	R. T.	Schnupp
Conley	R. E.	Flanagan
Carideo	Q. B.	McCurdy
Elder	L. H.	Eyth
Brill	R. H.	T. Flanagan
Savoldi	F. B.	Karcis

Referee—Very [Penn State]. Umpire—Hodges [West Va.]. Field judge—McCarthy [Boston]. Head linesman—Lipp [Chicago].

[Continued from First Sport Page]

troops are as good as the regulars, but the procedure has a psychological effect on the opposition, and Rockne wants to take advantage of everything so long as he has the defeats of the last two years to atone for.

The Carnegie lineup is going to include Rosie, who is a left end and a good one, but who among other things carries the ball. The full name of this lad, who is built on the architectural lines of Hack Wilson, is Rosenzweig, but he consented to the contraction as a friendly gesture toward the scribes. Rosie is just recovering from various injuries.

Karcis, who is no loafer as a full back, also is going to be ordered into action by Coach-Judge Wally Steffen. Outside of this, Notre Dame has nothing to worry about unless it should be the Flanagan twins, who by their names evidently turned up at the wrong school.

Savoldi Ready for Work.

So that the league of nations won't have a chance to file a complaint of prejudice, Rockne is going to let Joe Savoldi serve in the back field during a large portion of the afternoon. Savoldi is the Three Oaks, Mich., Italian who operated so effectively against Wisconsin last week. He also did his bit against the Navy. When he appeared in the latter game the Middies tried to harness his goat by calling him a banana peddler. His smiling reply was that he didn't handle skin fruit but had been in Chicago and knew how to deal in pineapples. The Middies couldn't answer that without consulting the admiral, who wasn't around.

Coach Rockne's presence in Pittsburgh was accomplished only after great difficulties. He was carried to the train last night in South Bend and carried off to be placed in a wheel chair upon his arrival here. For a time this morning it looked as if a wall of the Pittsburgh A. A. would have to be torn out so that the invalid could be rolled in.

This difficulty was overcome after considerable maneuvering through revolving doors.

COLORED TEAMS PLAY TODAY AT SOLDIERS' FIELD

Tuskegee institute of Tuskegee, Ala., and Wilberforce, O., university clash today in an intersectional football game at Soldiers' field.

They have a 6 to 6 tie to settle from last year, and as both are undefeated this year it is possible that today's game will mean the colored university championship of the country.

Prep Games Today

CITY LEAGUE.

Lindblom vs. Englewood at Normal park [2 p. m.]
Roosevelt vs. Senn at Logan Square [10 a. m.]
Fenger vs. Morgan Park at Fullman park [2 p. m.]
Harrison vs. Crane at Mills stadium [2 p. m.]
Schurz vs. Waller at De Paul field [10 a. m.]
Lane vs. Lake View at Logan Square [2 p. m.]
Austin vs. McKinley at Mills stadium [10 a. m.]
Hyde Park vs. Bowen at White City [2 p. m.]
Calumet vs. Phillips at White City [10 a. m.]

CATHOLIC LEAGUE.

Mt. Carmel vs. De La Salle.
De Paul vs. St. Philip.
St. Patrick vs. St. Mel.
St. George vs. Loyola.

SUBURBAN.

Evanston at Oak Park.
New Trier at Morton.
Deerfield vs. Proviso.
Maine at Riverside.
Glenbard at West Chicago.
Hinsdale vs. York at Elmhurst.
Lyons Township of La Grange at Downers' Grove.
Bloom at Kankakee.
Calumet City vs. Thornton at Harvey.

OTHER GAMES.

Geneva at Wheaton.
Naperville at St. Charles.
Elgin at Joliet.
Freeport at West Aurora.
Rockford at Rock Island.
Elgin Academy vs. Northwestern M. & N.
Lockport vs. Mooseheart B.

TOMORROW.

St. Ignatius vs. St. Leo at Shawbridge field.
St. Rita at Joliet.

Army Advances on Yale for 29th Grid Contest

[Continued from First Sport Page]

vens, began the season's lessons with several problems in tactical fancy work, which were said to have been adapted from the illusions created and taught to succeeding generations of athletes by Glenn M. Warner, now coaching at Stanford.

These were so sly and delicate that it took the Yale backs some time to learn the way of them. In fact, it has been reported that Mr. Stevens finally despaired of teaching his lads Mr. Warner's shrewd shams and feints and returned to the simple, guileless style of onslaught for which Yale has been famous, one way or another, according to varying fortunes for years. But Mr. Stevens himself says this is a mistake, explaining that the boys merely learned to do these tricks so well that they no longer falter or ponder in the doing, running them off so fluently that the observers have been deceived.

Predict Loose Game.

He even states that, far from recalling his wing backs, he has taught the lads still more confusing movements to be exectued from the wing back formation; also one hears from other sources in New Haven this evening that Yale will flip the ball from hand to hand, forward, backward, and laterally, in an exceedingly loose and elusive manner, Saturday afternoon.

Yale has really had only two games thus far, losing to Georgia, 15 to 0, and winning from Brown last Saturday, 14 to 6. There had been a sort of game with Vermont to start the season, but Yale won, 89 to 0, and for purposes of criticism, rating or analysis, this one was no contest.

Booth Triple Threat Man.

Albert Booth, the sophomore running back, rated with Al Marsters of Dartmouth and Chris Cagle, the captain of the Army team, as one of the three most elusive young men playing in the east, will not take the field at the start of the game, but undoubtedly will replace Charles Snead before long. He can kick, throw, pass and drift through scattered tacklers with a halting stride, but thus far in his throwing the ball too often has gone to spots where no one from Yale happened to be, like a letter addressed to "Anybody, Esq., Somewhere, U. S. A."

The three regular backs on the Army side are durable, audacious, and crowded with energy. "Cagle not only runs and passes, but has been scything down the tacklers on interference for Murrell and O'Keefe. O'Keefe carries the ball only often enough to require surveillance, and put in most of his time on the offense dropping himself into the enemy line where he seems to go off like a bomb, with Murrell hammering after him for gains.

Army vs. Yale

ARMY.		YALE.
Carlmark	L. E.	Hickok
Price	L. T.	Ferris
Humber	L. G.	Loeser
Lasar	C.	Palmer
Hillsinger	R. G.	Greene
Perry	R. T.	Vincent
Messinger	R. E.	Byrne
Gibner	Q. B.	Hall
Cagle	L. H.	Snead
Okeefe	R. H.	Miller
Murrell	F. B.	Dunn

FILES BILL TODAY TO STOP AURORA RACING, REPORT

By the Associated Press.]

Seeking to stop horse racing in Illinois, a petition for an injunction against the Exposition Park Jockey club of Aurora, was prepared last night for filing, which it was said, will take place today in the Circuit court at Geneva, Ill., on behalf of August J. Reding, Aurora merchant.

The constitutionality of the bill which permits horse racing and betting in the state is challenged in the petition prepared by Attorneys Charles M. Hurwits, John H. Johntry, and Ben Copple.

The attorneys said the petition for a temporary injunction would be filed before Judge Newhall of Kane county.

The petition recites that Reding is a taxpayer of Kane county and alleges that the bill, which legalized racing in Illinois, is in violation of the fourteenth amendment to the federal constitution which "prohibits discrimination and class legislation denying equal protection of the laws; that it violates that part of the Illinois constitution which prohibits the Illinois general assembly from granting to any corporation, association or individual any special or exclusive privilege, immunity or franchise, whatever."

Exposition Park, scene of the present meeting, has races scheduled up to and including Nov. 1.

Cliff Trimble, general manager of Exposition Park, last night told the Associated Press that the race meeting would be continued at the Exposition plant as scheduled, pending settlement of the litigation.

Elmhurst Eleven Defeats American College Team

Elmhurst college yesterday scored a 27 to 14 victory over American College of Physical Education. The game was played at Elmhurst. Swede Johnston, starred for Elmhurst, going through the American College line almost at will. He scored two of Elmhurst's touchdowns. Cookson and Davis made the other two.

PURPLE BATTLES WABASH FOR 1ST TIME SINCE 1905

Northwestern's battered Wildcats today entertain the Wabash Little Giants at Dyche stadium, making the first gridiron meeting between these schools since 1905. That year the Purple emerged on the long end of a 7 to 0 score. A Notre Dame reserve team also will play the Purple B team, providing opposition in the curtain raiser, starting at 1:15 o'clock.

Coach Dick Hanley plans to give several aspiring sophomores a chance today. Among them are Sid Burnstein and Oswald Baxter, half backs, who are being groomed for regular jobs. If they turn in creditable performances it is likely they will be elected to start against Illinois next week.

Hanley, however, will not trust the entire proceedings to sophomores and reserves, for he plans to inject his veterans long enough to give them a workout.

Besides the experience his sophomores will gain, Coach Hanley will scrutinize his youngsters' play in hopes of uncovering a kicker. Bill Calderwood, who handled this assignment following the loss of Hank Bruder, is shelved with an injured ankle. Baxter and Bergherm will divide the kicking duties.

Only three regulars will be in the Purple's starting line. Riley and Marvil, sophomore tackles, who have earned regular jobs, and Woodworth, guard, make up the trio. Capt. Henry Anderson, guard, Mickey Erickson' center, and Baker and Oliphant, ends, will enjoy a needed rest.

Johnny Haas will handle quarter back duties, while Rus Bergherm will be at full back. Bergherm still is somewhat battered from the Minnesota conflict and probably will be relieved by Al Moore, sophomore understudy.

Wabash will present a light team, one that will resort largely to passing attacks to gain ground. Engle, right half back, is reputed to be adept at passing. Kicking duties fall to Wood right end.

Purple vs. Little Giants

NORTHWESTERN.		WABASH.
Eylar	L. E.	Groves
Riley	L. T.	Bjork
Davis	L. G.	Blackmore
Clark	C.	Powers
Woodworth	R. G.	Calle
Marvil	R. T.	Alexander
Oliphant	R. E.	Wood
Haas	Q. B.	Mathews
Barnstein	L. H.	Welst
Baxter	R. H.	Engle
Bergherm	F. B.	Egan

Referee—Myre Morton [Michigan]. Umpire—Artie Mucks [Wisconsin]. Field judge—Don Lourie [Princeton]. Head linesman—V. E. Henning [Wisconsin].

INDIANA SEEKS FIRST VICTORY AT OHIO STATE

Columbus, O., Oct. 25.—[Special.]—The Indiana university eleven today invaded the lair of the Ohio State Buckeyes in an effort to vindicate itself tomorrow for three defeats to date at the hands of Colgate, Notre Dame, and Chicago.

Despite the three setbacks the Hoosiers loom as a definite threat to the undefeated Buckeyes, who have taken the measure of Iowa and Michigan by 7 to 6 and 7 to 0, respectively.

For the last week Indiana has been drilling on a defense against Ohio's forward passing attack, which carried the team to a victory over the Wolverines last week at Ann Arbor. The Hoosiers are said to boast of a good passing game all their own.

Both teams have weak running attacks, but the Buckeyes are expected to surprise in this department tomorrow. The contest likely will resolve itself into a duel between Holman of Ohio and Balay of Indiana in the heaving of forward passes and between McConnell and Horn of the Buckeyes and Balay in kicking.

KAPLAN, WOLFE RESUME DRILLS FOR WEDNESDAY

Interest in Jack Dempsey's second promotional venture, scheduled for the Coliseum Wednesday night, picked up yesterday with the arrival of Louis Kaplan and Eddie Wolfe, two of the principals.

Kaplan, who once held the featherweight championship, has a twofold purpose in visiting Chicago. First is a victory over Wolfe. The second is a lightweight championship match with Sammy Mandell.

Kaplan said yesterday he was sure he could knock the daylights out of the 135 pound title holder. He bases his confidence on his observation of Mandell's work and the champion's difficulty in getting down to the weight limit.

Both Wolfe and Kaplan have established training quarters in the loop. They are down for ten rounds on Dempsey's card.

Dempsey yesterday signed Jackie Pilkington to substitute for Sid Terris against Tony Herrera. Terris injured his hand in training Pilkington and Herrera will box ten rounds.

The other ten spot brings together Tony Canzoneri and Stanley Loayza. Both are training in the loop.

Jimmy McLarnin, stiff punching California welterweight who opposes Lightweight Champion Mandell in the windup of Promoter Paddy Harmon's boxing show at the stadium Nov. 4, put in a busy day. He boxed five rounds besides going through an hour's gymnasium exercise. Mandell is engaged in light training in Rockford, Ill. He will arrive Monday to settle down for harder work.

Otto Von Porat, Norwegian heavyweight, also is busily engaged for his ten rounder with Charley Smith of England. They will fight in the semi-windup. Smith will be here Monday. The Englishman has defeated Pierre Charles, Harry Pierson, Ted Sandwine, and King Solomon. He stands 6 feet 2 inches tall and scales 206 pounds. He never has been knocked off his feet.

HESTON STARS AS LAKE FOREST TRIUMPHS, 54-0

In a game featured by sensational forward passes and open field running, Lake Forest academy yesterday defeated Carroll college freshmen, 54 to 0. Jack Heston, son of the famous Willie Heston of Michigan, and Millard of Columbus, O., gained most yardage for the north shore school. Thiel played commendably for Carroll.

LAKE FOREST [54].		CARROLL [6].
Davis	L. T.	Piser
Foster	C.	Golomb
Smithies	R. G.	Walter
Breck	R. T.	Shurka
Snyder	R. E.	Jansen
Connolly	Q. B.	Large
Fay	R. H.	Thiel
Drandt	L. H.	Eckstrum
Heston	R. H.	Dillingofski
W. Foster	L. G.	Rollinson
White	L. E.	O'Donnell

Fenger Swimmers Defeat Hyde Park in Dual Meet

The 40 yard relay and breast swimmers of Fenger High school defeated Hyde Park at the latter's pool last night. The score was 63 to 49. Fenger juniors defeated Hyde Park juniors, 37 to 14.

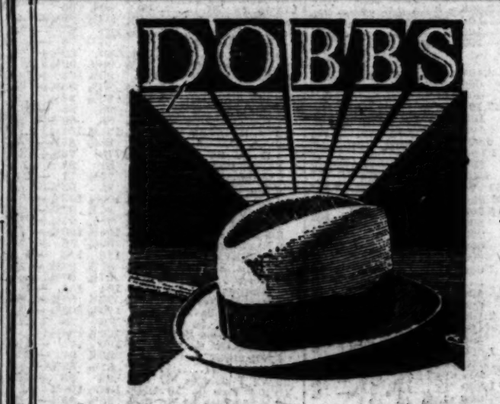

DOBBS MALVERN

Every man enjoys individual distinction in his headwear. The Dobbs MALVERN is fashioned by the Cavanagh Edge Process, an exclusive method of hat manufacture in which expert handwork predominates. The MALVERN lends itself to the whim of the wearer and takes on that made-to-order look. The price is Ten Dollars.

Exclusive Representatives in Chicago

Capper & Capper
MICHIGAN AT MONROE
NEW HOTEL SHERMAN
125 S. LA SALLE STREET
900 N. MICHIGAN AVENUE

EXCLUSIVE REPRESENTATIVES FOR WALTER MORTON CLOTHES

America's Finest $60 Suit Reproduced by Levy-Sang at $32.50

We took a smart new Fall Suit, made by a famous American manufacturer to retail at $60, and have duplicated it in every style detail in a TWO PANTS Suit at $32.50.

Both are shown below. Compare them! Then decide which you want—the one with the fancy label at $60 or the Levy-Sang reproduction at $32.50. Pay only $5 down—take five months to pay the balance!

PAY ONLY $5 DOWN

This is the New Fall $60 suit, made by a famous manufacturer, which was used in every detail as the style model for the Levy-Sang $32.50 Two Pants Suit shown opposite.

This is the Levy-Sang two pants suit at $32.50 that is the exact style duplicate of the $60 suit shown at left, and which can be bought for only $5 down.

5 MONTHS TO PAY BALANCE

WARM WINTER OVERCOATS

Big, heavy, burly coats particularly featured in the new Chesterfield model in Blue with or without Velvet collar. All other styles in Brown, Gray and Blue. $35.00

OPEN TUESDAY, THURSDAY, SATURDAY TILL 9

Levy-Sang Co.

162 N. STATE STREET

Second Floor, Butler Building, Between Randolph and Lake Streets

RAILROAD BUYS SITE OF CLUB ON SOUTH PARK WAY

Michigan Central Plans Big Buildings.

BY AL CHASE.

Purchases by the Michigan Central railroad of four parcels of land on East 28th street, in the block between South park way and the Illinois Central right of way, yesterday disclosed a big building project contemplated by the newcomer. One of the parcels comprises the site of the proposed American Athletic club, at the northeast corner of South park way and 25th. This sale brought to light the fact that the club is to be dissolved.

Details of the proposed buildings to be erected by the Michigan Central have not yet been decided upon, according to an official of the railroad. It is understood, however, that the boulevard frontage will be improved with a unit to be used for automotive display purposes with the rear portions used for freight storage.

Block of South Frontage.

The railroad purchased the entire frontage of approximately 600 feet on the north side of 25th street, extending from the boulevard to the I. C., with a frontage on South park way of 177 feet. On the south side of 25th street, just east of the building now being created by Newton C. Farr and associates for the Goodyear Tire and Rubber company, as pictured in last Sunday's real estate section, the Michigan Central purchased 40,000 square feet from the Chicago Title and Trust company, as trustee.

The property on the north side of 25th street was purchased in three parcels. The proposed site of the American Athletic club, fronting 250 feet on 25th and 127 feet on the boulevard, was bought from Newton C. Farr, to whom title was transferred from the club last week, for $90,000. Just north of this property the railroad bought a lot 50x170 from the Chicago Title and Trust company, trustee, through George F. Iliff & Co.

East of Clubhouse Site.

To the east and adjoining the clubhouse site and extending around one corner of it to the 50x170 parcel, the railroad purchased 41,000 square feet. The Chicago Title and Trust company, trustee, was seller. Albert H. Wetten & Co., represented the railroad in all of the purchases. Vent & Warfield, R. A. Cavanagh and Winston, Strawn & Shaw were attorneys.

George W. Prassas, of George W. Prassas & Co., has sold the six one story stores at 136-42 North York street, in Elmhurst, to Joseph Starrel for an undisclosed consideration, subject to $100,000. The property is 112x180. Montgomery Ward & Co. and the A. & P. each occupies a double store in the building, which was recently completed.

PRINTERS RENT 3 FLOORS IN THE LAKESIDE BLDG.

The Chicago Railway Printing company has leased the first, second, and third floors, comprising 60,000 square feet, of the seven story Lakeside Press building at the northeast corner of Plymouth court and Polk street, occupied until recently by the R. R. Donnalley & Sons company. The annual rental was not disclosed. Hall & Ellis represented both parties and will be renting agents and managers of the building. The leases have been for 720 South Dearborn street for the last fifteen years. This move will practically double their space and will enable them to install new equipment.

Buy Apartment Building at Summerdale and Hoyne

L. P. Burkland and Godfred E. Larson have sold the fourteen apartment building at the southeast corner of Summerdale and Hoyne avenues, to Mr. and Mrs. Frank Cummings for a reported $85,000, subject to a first mortgage of $45,000. L. M. Eflert of John J. Kern & Co. represented all parties.

Chicago Curb Market Stocks

The Chicago curb market was irregular yesterday, with practically every active issue traded in. Among the advancing stocks Sundstrand Machine Tool fluctuated through a five point range to close 2¼ points higher, and such favorites as Standard of Indiana, Temple A, Niagara Hudson, and Middle West preferred recorded gains of from one to three points. In the declining group Walgreen dipped 7 reflecting its slip on the New York curb, and Associated Gas was 4½ lower at 52.

	Sales.	High.	Low.	Close.	Prev. close.
Am Cirrus A..	750	14¼	14	14¼	14½
Am Pure Mkt..	100	4	4	4	4¼
Ark N Gas A..	350	16	15¾	15¾	16
Assoc Gas A..	1,700	56	50½	55	56¼
Aut Mus In B	200	6	6	6	6¼
Aurora Ins	600	14¾	14¾	14¾	14
Do pfd	600	42¼	42¼	42¼	42
Do war	500	5¼	5¼	5¼	5
Cen Marconi ..	1,900	5¾	4¾	5¼	6
Chasm Metals	6,200	1¼	1	1¼	1¼
Cen St Gas ..	100	35¼	35½	35¼	35¼
Chain Stra Dev	300	14¾	14¾	14¾	14¾
Chi Rap Trans	300	14¾	14	14¾	14¾
Chicago Rivet	150	18	18	18	18
Curtiss Airpts	500	6	5¾	5¾	6
De For Radio	1,300	11¼	10¾	11¼	10
Det Aircraft ..	100	8¾	8¾	8¾	8¾
Dubilier Cond.	350	13¾	13	13	13
Fox Films A ..	850	13¾	13¾	13¾	13
Gen R & Ul pf	550	22	22	22	22
Goddard Sec ..	100	103	101	103	103½
Greenlee Bros	235	30½	29¾	30½	30¼
Grigsby Gr ris	6,700	1¼	¾	30%	30¼
Mar Orange Ri	25	6¼	6¼	6¼	6¼
Ill Pipe Line..	10	300½	300½	300½	300
Ind Pipe Line	150	35	34	34	34½
Johnson Motor	100	41	41	41	40
Leath & Ind ..	100	29¾	29¾	29¾	29¾
Liberty Baking	50	8¾	8¾	8¾	7¾
M & M Shares	350	13¾	13	13¾	13¾
M W Ut p rts	900	10	9¾	9¾	9¾
Do 6% p ww	50	125	125	125	123
Mid Co Ice	100	22¾	22¾	22¾	22¾
N H	100	17¾	17¾	17¾	17
N Am Aviatn	1,650	8¾	8¾	8¾	8¾
Reliance Mgmt	160	40	40	40	40
Roosevelt Field	600	6¼	6	6¼	6¾
Sheaffer Pen..	200	82	82½	82½	81½
Sou Un Gas ..	200	17¾	17¾	17¾	17¾
Std Oil Ind..	800	54½	53¾	54¼	53
Do Kas	500	29¾	28¾	29¾	28¾
A Stein	300	29	28	28	27½
Sundstrd M T	450	25	23	25	23
Temple	450	32	28	31	33¾
Do pfd	650	30¾	27	30¼	33¾
Thomas Engry	300	25¾	25¾	25¾	25¾
Thermoid	500	28¾	27	27¾	27¾
Transformers ..	200	48¾	42¼	45¾	47¾
Un Tel pfd....	800	95	94¾	95	94¾
Walgreen Co ..	400	53¼	53	53¼	52
Wizard A	100	16	16	16	17

Total sales, 29,250 shares.

NEW YORK CURB TRANSACTIONS

Friday, Oct. 25, 1929.

Sales of shares..... 2,731,900
Total, 1929..... 299,122,700
Year ago..... 1,309,500
Previous year..... 158,167,900

	Sales.	High.	Low.	Close.	Net chge.
A					
Acme Steel	200	85	85	85	....
Acetol Prod	400	30	13¼	13¾	+ ¼
Adams Exp nw.	5,100	41¼	37¾	38	+ 1
Aero Sup B	1,300	12	11	11¼	+ ¾
Aero Underwrs.	400	28¾	27	27	— 1
Agfa Ansco	300	27¾	25	27¾	....
Ainsworth Mfg	200	36	35	35	— 2
Air Investment.	1,400	7¾	6¾	7¼	+ 1⅛
Do pfd	200	14	13¾	13¾	....
Air Stocks	200	46¾	46¼	46¼	....
Alexander Indus	200	5	4¾	4¾	— ¼
Allegheny Gas	700	10	9¾	10	+ ¼
AlliedIvyCorpa.	800	13¼	12¾	13¼	+ 1¼
Do pr pfd.	800	39¾	38¾	38¾	....
Allied Avia.	200	4¾	4¼	4¼	— ¼
Allied Pr & Lt.	8,700	59¾	55¾	55¾	— 3¾
Do pfd	600	48¾	45	45	— ¾
Do 1st pfd.	500	80	79¾	80	— ¼
Allied Mills....	2,300	19¾	18¼	18¾	+ ⅜
Allison Drug A	100	1¾	1¾	1¾	+ ⅛
Allied Mot.....	100	34	34	34	— 4
Alum Co Am.	400	350	335	350	+50
Do pfd....	1,000	107¾	107	107¾	+ ¼
Alum Goods....	100	28	28	28	— ¼
Am Arch	100	36¼	36¼	36¼	....
Am Br Bov B.	200	14¾	13¾	13¾	— ¼
Am Cirar	100	13¾	13¾	13¾	....
AmCitiesPAL A	500	53	45¾	49¼	+ 4¾
Am Cyan	6,900	33½	32¾	34	+ 4
Am ColorPrint	100	30	30	30	....
AmComPow A	10,400	28	25¾	29	....
Do B	600	47¾	35	36¾	—12¾
Do warr	2,700	7¼	6	7	....
AmConOilInd..	1,900	¼	¼	¼	....
Am Cran B...	20,100	40¾	37¾	37¾	— 1¾
Do rights..	13,700	5	3¼	3¾	....
Am Dept Str..	500	8¼	7¾	8	+ ¼
Am Equities..	1,700	27¾	26¾	27¼	— ¼
Am Ex Hol....	1,400	21¾	19¾	27¼	— ¼
Do warr	1,000	12¾	12¼	13¼	+ 1
AmFrnFw war.	2,000	89¾	80¾	83¾	— 6¼
Am Gas & El.	4,100	154¾	150¾	151	+ 4
Am Laundry..	300	84	75	84	+ 2
Am Lt & Trac	300	280½	279½	280½	+20½
Am Maize....	200	37½	37¾	37½	....
Am Mfg Co....	25	55	55	55	....
Am Maracaibo	700	2⅞	2¾	2¾	— ⅛
Am Pneumatic	100	7½	7½	7½	— 1⅜
Am Nat Gas..	900	11¼	11¼	11¼	+ ¼
Am Scottish..	1,300	30¾	30¾	30¾	....
AmSolv&Chem.	300	28	17	28	+ 2
AmStaPnSer A.	300	26½	26	26	....
AmSuperPow ..	70,800	35¾	34	35	+ 1¾
AmThread pfd.	200	3½	3¼	3¼	....
AnchPostFence	1,900	16¾	14¼	16¾	+ 1¾
AngAOil ct COD	100	14¾	14	14¾	+ ¾
AnsPalCem nw	200	35¼	35	35	....
Atlas Stores..	100	29¾	29¾	29¾	....
AutomatVotAl.	500	2	2	2	....
Do v t c..	800	18¾	17¾	18¾	+ ⅜
Avis Corp Am	100	29¾	29¾	29¾	....
Avis Cred	300	14¾	14¼	14¾	— ⅜
B					
Babcock & Wilcx	100	127	127	127	— 1
Bahia Corp ..	400	4½	3¾	3¾	— ¼
Bancomit Cor.	200	100¼	100	100¼	+ ¼
Bickford Co....	100	20¼	20¼	20¼	+ ¼
Do pfd	100	31½	31½	31½	....
BellancaAcft vtc	500	3¾	3¾	3¾	— ⅛
BellTelPen pfd.	50	113	113	113	— 2
BenTelCan ris.	400	6¼	6	6	— ¼
Blaw Knox....	500	43	43¼	46	+ 3
Bliss Co	1,800	33	30¾	33	+ 2
Blue Ridge Co..	5,100	14¾	13¼	13¾	+ 1
Do cvt pfd 1,200	36	34¼	35	36	— ¼
Blumenthl [B].	100	65	65	65	— 7
Blyn Shoe.....	100	2	2	2	....
Bohack H C Co..	100	70	70	70	....
Bras Tr & Lt..	25,100	58¾	51¾	61¼	+ 2¾
Brit Celanese..	800	5⅝	5⅝	5⅝	— ⅛
Bruce Silk.....	100	28¼	28¼	28½	....
BuckeyePLine .	500	67¾	67	67	....
BuffNE&Pw pf.	1,400	24¼	24¼	24¼	— ⅛
Bulva Watch....	400	30¼	27¾	30	+ 1
Do pfd	300	36¼	36¼	36¼	— 2¾
Burco Inc.....	300	14	14	14	....
Do cvt pfd 300	45	45	45	....	
Do warr....	400	5	5	5	....
BurmaCorpLtd.	400	4¼	3¾	4	— ⅛
Butler Bros....	400	27	25¾	26	+ ¼
Bwana-KubCop	1,600	6¾	6¼	6¾	....
C					
Cable & Wire A.	400	3¾	3¾	3¾	....
Do B	5,900	2¼	1¾	2⅛	+ ⅛
Do pfd	100	4¼	4¼	4¼	— ⅛
Cable Radio....	2,800	7¾	5	7¾	— ⅛
CAMCd v t c...	5,500	¾	¾	¾	....
Do pfd	100	1¼	1¼	1¼	....
CanAdMar pf..	18,900	5¾	4¾	5¾	+ 1
Carib Synd nw	1,200	2	2	2	....
Carnation Milk	200	37¼	37¼	37¼	— ¼
Carnegie Meta.	400	13¾	11¼	13¾	+ ⅜
Caterpil Trac n.	2,300	68¼	64½	65¼	+ 1
CelaneseLtrAm n.	1,000	32	30	32	+ 2
Celluloid Co....	100	55	55	55	....
Cent At Sts..	1,900	12¾	10¼	11¾	....
CentPubServ A.	6,100	52¾	46¼	51¾	+ ¾
Cent Sts Elec.	2,600	49¼	47	49	+ 1
Do pf ex 100	80¼	80¼	80¼	+ ¼	
CentrifugalPipe	100	6½	6½	6¾	+ ¼
Chain Str Stk.	600	21¾	21	21¾	+ 1
Chain Strs Dev	900	13¾	10	13¾	+ 1¼
Cleve Tract....	100	26¾	26¼	26¾	....
Clinch Corp....	300	27¾	27	27¾	+ ¼
Cheesebr Mfg..	100	161	161	161	....
Ches&Ohio new	100	63¼	63¼	63¼	— 1¼
Chief Cons	100	1¼	1¼	1¼	....
C & N W rts..	4,500	2	1¾	2	+ ⅛
Childs pfd....	10	106	106	106	....
Cities Serv ...	260,700	51	45¾	48¾	— 3
Do rights.205,000	1¼	¼	¼	— ¼	
Do pfd	1,400	93¾	93	93	+ 1¼
CityMach&Tool	400	22¼	22¼	22¼	....
City Radio Str.	200	33	33¼	32¼	+ 2¼
Colgate-Palm..	700	78	78	78	— 1¼
Columbia Syn.	200	¾	¾	¾	....
Colon Oil	2,400	8¾	8	8¼	+ ¼
Com&Sou war.	58,700	6¼	6¼	6¼	....
Columbia Pict.	1,400	29	27	29	— ¼
Columbian Util	100	42¾	42¾	42¾	+ ¾
ComwithEdison	3,200	355	345	340	+14
ComwithPw pf.	200	99¾	99¾	99¾	....
CommunityWSv	900	19	18¾	19	....
Cons Aircraft..	800	24½	24¼	24¼	— ¼
Cons Copper Mi.	4,800	6¾	6¾	6¾	....
ConsDairyProd.	2,800	27¼	26¾	27¼	+ 5⅛
ConsGas&ElBal	1,200	111	110	111	+ 2
Cons Cigar war.	200	3	3	3	....
Cons Instrmnt.	1,400	9¾	8	8	— 1½
ConsLaundryCor	1,600	13¾	12¾	13¾	— ⅛
ConsGasUtil A.	800	27¾	26	27¼	+ ¾
ConsLead&Zinc	4,200	10	9	9	....
Cons Nev Utah	100	¼	¼	¼	....
Cons Ret Strs.	2,100	19¼	19¼	19¼	+ 3¼
Cons Royalty..	100	4¾	4¾	4¾	....
Cons Theater ..	2,400	17¾	17¼	17¼	+ ⅛
Continental Dis	200	32¾	32¾	32¾	— ⅛
Cont Oil V t c.	2,200	18	17¾	18	— ⅛
Cup Bessemer..	400	44¼	43	44¼	+ ¾
Do pfd	3,500	46¾	44	46¼	+ 2¾
Cord Corp	3,800	23	19¼	23	+ 2¾
Curran & Hayn	5,000	29¾	26	28¼	+ 2¼
Curtis 1000....	2,100	28	25¾	25¾	— 2¼
Cosden Oil	2,500	11¾	10¾	10¾	— ¾
CreamWhestCo	1,600	32¾	32	32	+ ¼
Creole Synd....	8,900	8	7¾	7¾	— ¼
Cresson Gold..	200	¼	¼	¼	....
Crockers Wh....	6,300	28	20¼	23¾	+ 7¾
Crosse&Blk pfd	500	42¾	40	41¾	+ 1¾
Curtis Aert ct	1,200	5¼	5¼	5¼	....
Cuneo Press pf	100	86	86	86	....
Curtiss Flying	100	14	14	14	....
Curt Writ war	3,400	5	3¾	4¾	— ¾
Cusi Mex'n A..	1,600	3¼	2¾	3¼	+ ⅜
D					
Daniel Reerea.	1,100	30¼	30	30	— 4
Darby Petrol..	1,200	10¾	10¾	10¾	+ ¼
Davey Inc cod	300	31	30	30	— ¾
Deer & Co....	100	520	520	520	....
De For Radio	3,100	11¾	10¼	10¾	+ ⅛
Derby Oil	2,400	6	4¾	5¼	+ ⅛
Det Aircraft..	1,200	9¾	8¾	8¾	— ⅜
De Havid new	500	6¾	6¾	6¾	....
Det Edis rts..	300	37	36¾	37	+ 1
Dixie Gas	1,800	20¾	18	18¾	+ 1¼
Dixon Crucible	200	170¾	170	170	— 5
Dochler Die C.	300	30¾	30¾	30¾	+ ¾
Dolores Esp C.	28,000	¾	¾	¾	....
Douglas Airc..	3,800	22¾	21¾	22	— 1¼
Dow Chem	100	85	85	85	....
Driver Mfg....	100	40	40	40	....
Driver Harris..	10,500	580	560	580	+ 4½
Draper	200	64	64	64	....
Dubilier Cond.	2,400	13¾	10¾	11	— 1¾
Duke Power ..	300	218	182	218	+ 36
Durant Mot....	4,400	6¼	6¼	6¼	— ⅜
Duval Tex Sul	900	154	149	150	+ 6
E					
Earl Radio	2,900	4¼	3¾	4¼	+ ⅜
East Gas & F	2,100	39½	37	37½	....
E States Pw B	2,400	45¾	43¾	44	+ ¼
Eisler Elec ..	2,300	21¾	20¼	21¼	— ¼
El Bond & Sh..	29,300	115	107¾	114	+ 6½
Do pfd	1,400	104¾	102¾	104	+ 1¾
Elec Inv	2,100	180	182	178¾	+ 9
Do pfd	1,400	101	100¾	101	— ¼
El Pow Assn..	5,800	41¾	35	36¾	....
Do A 19,600	42	35	35¼	+ 3¼	
El P & Lop w	600	33¾	31¾	33¾	+ 2¼
Elec Bd pfd..	300	101¾	100¾	100¾	....
El Shareholder	1,600	27	24¼	27	+ 3
Do pfd	1,600	103¾	100¾	100¾	+ ¾
Empire Power	2,500	50	50	50	+ ¼
Empire Steel..	1,000	17¾	17¼	17¾	....
Empl R Ins..	200	30	30	30	— 2¼
Emp Gold Min	100	1¼	1¼	1¼	+ ⅛
Enr Pub S w	400	25¼	23¼	23¾	— 1¾
Eureka Pipe..	50	51	51	51	....
Evans Wal Ld	2,700	14¼	13¼	13¾	+ ¼
F					
Fageol Motors	200	3¼	3¼	3¼	....
Fairchild Avi.	1,100	6¾	5¼	5¾	— ⅛
Fajardo Sug..	100	79¾	79¾	79¼	+ 4¾
Falcon Ld M..	1,300	8¾	8¼	8¼	....
Fandango Ltd.	2,300	1¼	1¼	1¼	....
Fedders Mfg A	300	11	11	11	+ ¼
Fed Screw Wk	2,800	54	52¾	52¾	— 2
Fedtex Metals.	2,600	30¼	29¼	30	+ ¼
Ferro Enam ..	100	66	66	66	+ 1¾
Fiat deb rts..	1,800	1¾	⅝	1¾	+ ⅛
Fiat Corp	2,600	23¾	22	22¾	+ 1
Fin Inv	1,100	75¼	73¾	75¼	+ 1¾
Fire Asso Phil	500	43¾	43	43½	— 1¾
Firstone T & R	100	215	211	215	+10
Do 7% pfd..	50	110	110	110	....
First Nat Cap	300	¾	¾	¾	....
Fokker Aircr..	2,600	33¾	27	32¾	+ 5¾
Foltis Fischer..	200	14¼	14	14	....
Ford M Can A	2,300	36	34½	35¼	+ ¼
Do B	75	40	40	40	+ 3½
Ford Mo Fran	200	9	8¾	8¾	— ⅛
Ford Mot Ltd	3,800	13¾	13¼	13¾	+ ⅛
Foreign Pwr	800	17¾	16¾	16¾	— ⅛
Hum Oil & R	2,800	108¾	108¾	108¾	+ 1¼
Huyl & Del..	200	17½	17	17	— ¼
Hygrade Food.	1,800	19½	16¾	17¾	— 1⅛
Hydro El Sec.	5,800	61	44¾	61	+ 9
G					
Garlock Pk....	1,200	25¼	25	25	— ⅛
Gen Alloys ..	200	8	8	8	— ⅛
G Am Inv nw	2,500	18¼	17¼	17¾	— ⅛
Do pfd	600	93¾	93	93¾	+ 2¼
Gen Bak Cpn..	2,300	6	5½	5¾	....
Do pfd	3,300	65¾	63	65¾	+ 7⅛
Gen El Germ..	100	40½	40½	40¾	+ 3¼
Gen G & El A	9,100	19¾	17¾	18¾	— ¼
Gen Empire rts	4,000	25¾	23¾	23¾	+ ¼
Gen Ind Alcoh	400	25¼	24	24	— ¼
Gen El Eng rc	3,700	12¾	11¼	11¾	+ ⅛
Gen Fireprfg..	400	35	33¼	33¼	+ 1¾
Gen Ldy M nw	1,200	17	15¾	17	....
Gen Read & Ut	3,600	24¾	21¼	23¾	+ 2¼
Do pfd	4,300	102¾	101¾	101¾	— ¼
Gen Thea Eq..	1,600	39	37½	37½	+ 2¼
Gerrard Co ...	400	26¾	26¾	26¾	— ⅜
Glnr Com Har	100	100	100	100	....
Glen Ald Coal	200	127	125	125	— ¼
Globe Und	1,400	20	19¾	19¾	....
Gold Cent Mi..	2,600	8¾	6¼	6¼	....
Golden Coin ..	500	¾	¾	¾	— ⅛
Goldfield Cons	1,100	⅛	⅛	⅛	....
Gold'n S Trd..	12,100	81	73½	80½	+ ½
Gold Seal El..	1,800	9	8	9	+ ⅛
Gor'm Inc pfd	100	42	42	42	....
Gor Mf A vtc	200	60	60	60	....
Goth Knitbac.	1,200	3¾	3¾	3¾	....
Gram'ne Corp.	300	27½	27¾	27¾	— ⅜
Do rts	100	28¾	28¾	28¾	....
Grand Rap W	100	13¾	13¾	13¾	+ ⅜
Graymur Corp.	900	11¾	11	11	— ¾
Gt A&P 1st pf	100	115¾	115¾	115¾	....
Do new	400	309	289¼	289¾	—25½
Greenfd T & D	100	17¾	17¼	17¾	— ⅜
Gt L Stl pr pf	1,200	76	74¾	76	+ ¼
Do c o d....	200	75	75	75	....
Grigsby Gr rts	6,600	⅛	⅛	⅛	....
Gro St Pr Ins	1,100	15	15	15	....
Ground Grprs.	100	35	35	35	— 1
Guardian Fire.	500	74½	73¼	73½	— ½
Guard'n Inv...	1,400	8¼	7	7	— 1
Gulf Oil Pa..	1,300	171¾	165¼	169¾	+ 5¾
H					
Hambleton Cor	200	65	65	65	....
Hall Lamp	200	17	14½	17	+ 7
Hall Pt Co nw	3,900	30	28¼	28¾	....
Happ Cdy Inc	1,900	2	1¾	1¾	— ⅛
Harriman Tob.	100	24	24	24	— ¼
Haygart Corp.	5,100	51¼	49	49¾	+ 1¾
Haseltine Cor.	800	33¼	30	31¾	+ 1¾
Hecla Min	1,200	15¾	15¼	15¾	+ ⅜
Hel Ruben'tein	500	10½	10	10	— ¼
Heyden Ch Inc	100	21	21	21	+ ⅛
H Wkr G & W	8,900	12	11¼	12	+ 1
Hires Co	100	26¼	26¼	26¼	— 3⅜
Homachila Oil..	400	3¾	3¾	3¾	— ⅛
Hor Co [G] A	100	50	50	50	— 2
Horn & Co pfd	100	30	30	30	....
Horn & Hardt	200	51	50½	51	+ 1½
Hous Gulf G..	2,800	15½	15	15¾	+ ⅛
Hud B M & S..	1,800	15¾	13¾	15¾	+ 1⅜
Hum Oil & R	2,800	108¾	108¾	108¾	+ 1¼
Huyl & Del..	200	17½	17	17	— ¼
Hygrade Food.	1,800	19½	16¾	17¾	— 1⅛
Hydro El Sec.	5,800	61	44¾	61	+ 9
I					
Ill Pipe Line..	10	299¾	299¾	299¾	+ 4¾
Imp Chem	100	7½	7½	7¾	+ ¼
Imp Oil Can..	5,800	34½	32½	34½	+ ¾
Imp To Co B..	100	23½	23½	23½	....
Ind Ill Oil Co	900	35½	28¾	35¼	....
Ind Pipe Line	800	33½	32¾	32¾	— ¾
Ind Fin ctfs..	400	29¾	29¾	29¾	— ⅜
Ins Co N Am	500	82½	79	79	— 3½
Insull Util	3,900	84¾	77¾	84¼	+ 3¾
Do 2d pfd..	1,700	85¾	77¾	83¾	+ 3¾
Insur Sec	1,800	24¾	22¾	23¾	+ ¾
Insur Shrs	2,400	18	16¼	18	— ¼
Intercon Petl..	1,900	1¼	1	1¼	....
Int Cigar Mch.	100	125	125	125	—15
Int Petrol	9,800	25¾	24¼	25¼	— ⅜
I H & Inv Co	200	8½	7¾	7¾	....
Int Products ..	800	6¼	6¼	6¼	— ⅜
Do pfd	400	75	75	75	....
Int Sup Pow..	3,800	59¾	50¼	56¾	— 2½
Int Util A....	700	37¾	37	37	+ 1
Do B	5,800	11¾	11¼	11¾	+ ¼
Do war	100	4¼	4¼	4¼	— ⅛
Int State Eq.	3,900	17¾	17¾	17¾	+ ⅜
Int Cst Trd Co	800	27	27	27	....
Iron Cap Cop	100	3¼	2¾	2¾	— ⅛
Irv Air Chute	800	10½	10¼	10¼	+ ¾
Isotta Trac Co	100	10¼	10¼	10¼	....
Ital Superpow	4,900	17¾	16¼	17¼	+ 1¾
Do deb rts..	600	10¼	10¼	10¼	— 1⅜
J					
Jonas Naumbg	100	5¾	5¾	5¾	— ⅛
K					
Kard Rud Inc	100	13¾	13¾	13¾	....
Kan Rod	100	22	22	22	....
Kirby Petrol..	300	2	2	2	....
Kleinert	100	28¾	28

PARADOX SEEN IN STOCK CRASH, BOOMING TRADE

'Little Harm Done' Is General Belief.

BY O. A. MATHER.

Perhaps the strangest paradox of this history making week in finance is the fact that the greatest collapse in the stock market finds American industrial leaders never more confident of continued prosperity. And their expressions of confidence are not likely to be regarded as "whistling past the graveyard," for they have a wealth of statistical information to support them.

Many of these men have warned against excesses in speculation for months and have emphasized all the danger signs. They have pointed out that the orgy of stock buying on borrowed money has raised interest rates and handicapped legitimate business in its efforts to give preferential money rates to commercial enterprise. Now it is these same men who assert openly the belief that the collapse of inflated stock prices will not materially affect commerce adversely. Whatever damper on buying of goods may result from the "paper" and actual losses of many speculators will be compensated for by actual profits taken by others and the general stimulus of easier money rates.

Simpson's Viewpoint.

"The present break in the stock market will not affect fall or winter merchandising business," James Simpson, president of Marshall Field & Co., said. "Profits which existed to a great extent were paper profits. If the break does not exceed present expectations, I think it will help rather than hurt business."

"I can see no particular effect on business from the break in stocks and the loss of paper profits, except in a few of the luxury trades," R. E. Wood, president of Sears, Roebuck & Co., said. "We think the outlook remains the same as before the break. We are going to do the biggest month's business in our history this month."

"I see no connection between the rise in stock prices and fundamental business conditions," L. A. Downs, president of the Illinois Central railroad, said. "Frankly, I am encouraged over the general business outlook."

"There has been no change in conditions in the implement industry in the last month," according to George W. Rainey, vice president of the International Harvester company. "I do not find anything in the recent happenings in the stock market that will cause us to change any policies that have been adopted for the coming year."

"In my opinion, general business conditions are better than a year ago," J. L. Kraft, chairman of the Kraft-Phenix Cheese company, observed. "As far as food products business is concerned, more profits are derived from each dollar of sales than before and the volume of sales remains excellent."

Prospects Bright: Wrigley.

"From my viewpoint, general business never was so good and prospects look bright all over the world," William Wrigley Jr., chairman of the board of William Wrigley Jr. company, said. "The business outlook in our territory is good, and I don't know any reason why it should be affected by the break in stocks." W. B. Storey, president of the Atchison, Topeka and Santa Fe railroad, said: "As for the railroad outlook, everything at present appears favorable for next year."

"General business conditions are very good, and the effect of the stock market will be only temporarily apparent," George M. Reynolds, chairman of the executive committee of the Continental Illinois Bank and Trust company, predicted. "There may be a little less luxury buying, but not enough so to interfere with satisfactory Christmas trade. Business is too good and the country is too full of money for any serious effect from the stock market break."

"Business is good, fundamentals are sound, and trade is better than it has been for several years," Samuel M. Vauclain, chairman of the Baldwin Locomotive Works, said. "Too many people have been trading in pyramided stocks on margin, but people have plenty of money and are living better than ever before."

More Railroads Make Reports on Sept. Income

New York, Oct. 25.—(AP)—Two of the country's largest railroad systems, making public their net operating income for September today, showed decreases when compared with the income of the corresponding month last year. One of the systems was the Southern Pacific lines, the net operating income of which was $490,153 less than that of September, 1928, while the Chicago, Milwaukee, St. Paul & Pacific railways's income was $590,000 less than in September a year ago. Included among the railroads reporting today and their income were:

	1929.	1928.
Southern Pacific	$6,280,589	$6,770,734
Chi. Mil. St. P. & P.	3,111,434	3,702,209
Chicago and Lake E.	486,171	500,539

Cuba Cane Shareholders Must Deposit Stock or Lose

[Chicago Tribune Press Service.]

New York, Oct. 25.—Unless holders of the common stock of Cuba Cane Sugar company, which is now in the hands of a receiver, deposit their stock according to the plan for reorganization, they face complete and final loss of their investment, says a letter sent out by the depositing stockholders by a committee representing common stock shareholders. The letter is signed by Homer W. Loasby, F. Wilder Bellamy, Edmund E. Jones and John W. Platten. About 76 per cent of the common stock has been deposited.

AFTERMATHS OF SELLING STORM IN STOCK MARTS

Wall street, in discussing the calamity, wonders how such men as Durant, Cutten, and the Fishers stand so far as their operations in the market are concerned. Durant was known to be in International Combustion, which dropped in a dizzy manner from around 70 to 19 and is now selling around 20. Other stocks in which Durant was reported interested on the bull side have been hammered also.

Cutten was a bull on Radio. He issued a statement only recently on how good a stock that was and told of his interest in it. At that time the price range was 85-90 and it appeared to be headed upward. It closed Thursday at 54⅞ and yesterday at 60¼. Cutten was in Baldwin, too. The new stock got as low as 15 and closed at 53. This new stock of Baldwin had been as high as 66⅝. What did the drop in the wheat market do to Cutten is another question being asked.

A number of commission houses report that yesterday their buying orders exceeded selling orders, and that much of the buying was for cash.

Taken around current levels, prices for many of the leading stocks are down to a point where the increase in the yield over the recent rate of return offered might begin to attract the attention of something in the way of investment buying, yet in the vast majority of instances the current yield, as, for example, in Steel common and General Electric, is still well under the current prevailing rates for money, low as they are in contrast with the high interest ruling until this month.

Whether the stock market had anything to do with it or whether it has been merely coincidence, a number of merger deals recently have fallen through. At least two of them, the Paramount-Warner and the Kolster-Earle affairs, were considered as crated and shipped. Other unions in the making have been dissolved. If the weak market has been the cause of the breakup, probably no great harm has been done. When a good market is needed to complete a merger the implications are that two and two are going to be added up to make five, and such calculations might better never be made.

The good earning statements for the third quarter by Bethlehem Steel and Republic Iron and Steel were lost in the shuffle. Their effect on those who read them also was somewhat affected by the General Motors' earnings statement, although the decline shown by the latter was about as predicted. The Bethlehem statement is usually a dependable barometer of the United States Stool corporation's report, which will be issued next Tuesday.

A notable thing about recent selling has been the relative firmness of the rails. Backed by record breaking earnings and already selling on attractive yields, the rail shares after their early declines due to distress selling are being largely avoided by short sellers. Baltimore and Ohio has been the sturdiest active issue in the entire list of industrials and rails.

The excitement caused among London brokers by news of the break in Wall street Thursday was repeated on a smaller scale yesterday outside the stock exchange. Toward closing time on the exchange, when street business starts, crowds of excited brokers, speculators and clerks gathered in Throgmorton street, center of trading in Anglo-American securities, until Shorters' court was so densely packed that people could hardly move.

Berlin financial circles yesterday declared that "black Thursday" on the New York Stock exchange had brought forth a sigh of relief throughout Europe, which suffered from the "exaggerated speculation" that had been going on in Wall street.

Prices on the Montreal Stock exchange staged a fairly good rally yesterday. Although the trend was generally upward, the movement in spots was irregular.

Four hundred extra parolmen, 100 detectives and a large detail of mounted men were sent into the Wall street district yesterday to aid the fifty patrolmen and sixty detectives of the regular detail in maintaining order. Although all was quiet this morning Police Commissioner Grover A. Whalen said he would take no chances. He also warned brokers to be particularly careful about entrusting bonds and securities to runners unless they were sure of their reliability.

The stock brokerage office of M. J. Meehan & Co. on the Berengaria reflected the mercurial New York stock exchange conditions, in miniature, on the westward voyage of the ship, which arrived in New York yesterday. The 1,414 passengers on the ship were more or less dazed Thursday by the hectic stock recessions. It was the chief topic of discussion.

Abraham Germansky, real estate operator, said to have invested heavily in stocks involved in the break, has been missing since Wednesday, his wife reported to the New York police. According to an acquaintance, Mr. Germansky was seen Thursday standing near the stock exchange. He had in his hands a piece of ticker tape and he was tearing it to pieces and scattering the bits over the sidewalk.

Officials of several automobile companies manufacturing high priced cars agreed that the violent declines in stocks during the last week would have a decided effect on the retail sales of their products. One automobile man having charge of sales and promotion in one of the large companies declared his concern already had experienced a number of cancellations.

YESTERDAY'S AVERAGES

	High.	Low.	Last.	Net chge.
25 railroads	140.98	138.09	139.71	+.83
25 industrials	380.66	366.84	372.66	+.75
50 stocks	260.82	252.46	256.18	+.79

CHICAGO STOCK PRICES EXHIBIT NERVOUS TONE

Traders Pick Way Through Debris.

BY GEORGE HAMMOND.

(Chicago stock list page 24.)

That "morning after feeling" permeated yesterday's session on the Chicago Stock Exchange as prices nervously moved in opposite directions. There were no extraordinary upturns, and neither were any violent declines recorded as traders picked their way through the débris of the previous day's battle.

What ever selling appeared due to stop loss orders was taken up in an orderly fashion, while bargain seekers ran up some of the active shares to fairly good gains. Net advances of from one to six points were established by more than a dozen issues.

Borg-Warner Earnings.

Borg-Warner recovered 1¾. C. S. Davis, president, issued the company's earnings statement for the nine months ended Sept. 30 which shows net income before dividends but after taxes and charges of $6,401,358. Net profits after the payment of preferred dividends was $6,217,608, equivalent to $5.05 a share on the 1,230,965 shares of common stock outstanding. No comparison is available for the same period of 1928, but Mr. Davis stated that the net represented a substantial increase.

The profit and loss surplus stood at $16,600,389, current assets totaled $20,193,539 and current liabilities were $4,677,611. Cash on hand was $3,124,222 and call loans and marketable securities totaled $4,387,768.

Some of the best buying appeared in Bendix Aviation, which closed with a net gain of 3½ points. The Houdaille-Hershey issues finished 1¼ up. Pines Winterfront advanced two points.

Gains Six Points.

The utility group was led by Commonwealth Edison, which closed six points up. Middle West Utilities gained a fraction on sales of around 65,000 shares. North American Light and Power was up 1½. Public Service rights advanced 2¼. United Gas sold off two points on small sales.

Abbott Laboratories was fractionally higher on small sales. Directors of the company declared an extra dividend of 50 cents a share payable Nov. 25 to stock of record Nov. 10. The company reported sales for the first nine months of 1929 of around 8 per cent higher than those of the same period last year. Earnings for the period equaled $4 a shares, the directors were told, or twice the dividend requirements.

Hart-Carter was up 2½ points and Libby, McNeill & Libby gained 1¼. Declines of 1¼ to 4⅜ were felt by Missouri-Kansas Pipe Line, Cities Service, A. M. Castle and Bastian-Blessing.

Investment Trust Group.

Corporation Securities was off 6½, while the remainder of the investment trust group showed mostly gains. Continental-Chicago was up 1¾, Manhattan-Dearborn finished 1½ up, and Chicago corporation advanced a point. Utility and Industrial preferred was up a point. Railroad Shares corporation was unchanged. The directors announced the election of Augustus S. Peabody to the board.

Monsanto Chemical, which had not been traded in for several days, was sold at around 70. The stock exchange announced that due to an error in its compilations resulting from the frenzied trading, Monsanto was carried in its computations of Thursday as having sold off to 48. There were no trades in this stock on Thursday.

United Reproducers featured the radio division with an advance of 4¼ points. Grigsby-Grunow recovered 1¼. Wextark, Polymet, Ceco and U. S. Radio were down from 1½ to 4 points.

Halt Ward-Hartman Merger as Court Enjoins Action

Stockholders of the Hartman corporation yesterday deferred action on the proposal to merge with Montgomery Ward & Co. until Nov. 4, when it became known that minority interests were granted an injunction temporarily halting the proceedings by Judge D. Lawrence Croner in the federal District court at Richmond, Va. The bill charged that unanimous consent is necessary before a merger can be effected.

Foreign Financing in U. S. Drops in Third Quarter

Washington, D. C., Oct. 25.—(AP)—Foreign financing of the United States during the third quarter of 1929 was reported today by the department of commerce to have totaled only $82,000,000. This was the lowest total for the corresponding period in six years, the next lowest being last year. The nine months' total for this year amounted to about $568,500,000, or about 60 per cent of the total for the first nine months of 1928.

Business Failures Show Recession from Last Year

New York, Oct. 25.—(AP)—Business failures this week, as reported by R. G. Dun & Co., totaled 455, 96 above the 359 of last week, but 42 less than the 497 reported for the corresponding week last year.

U. S. TREASURY STATEMENT

WASHINGTON, D. C., Oct. 25.—The following is a statement of the condition of the United States treasury on Oct. 23:

Income to date this year	$1,160,050,540
Income to date last year	1,031,420,519
Increase	$ 128,630,030
Outgo over income this year	$ 108,608,721
Outgo over income last year	344,449,524
Decrease	$ 235,840,803
Balance general fund today	$ 231,777,366
Balance previous day	236,293,153
Decrease	$ 4,515,787

UNITED STATES FOREIGN TRADE IS BEST SINCE 1920

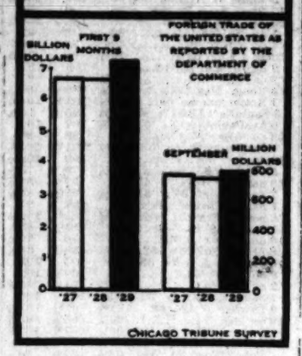

Market Will Work Lower, Babson Says

[Chicago Tribune Press Service.]

New York, Oct. 25.—Roger W. Babson, the statistical expert, who along about Sept. 3, when prices were at their highest on the stock exchange, predicted with dire accuracy that they would decline from 60 to 80 points, today in a statement to a New York newspaper foresees a period of inactivity in trading, with prices gradually working their way lower.

Mr. Babson said: "The market should rally from the present figures, due to banking support. But such stocks as are bought for supporting the market will be fed out again as soon as possible.

"This means that there should be further declines, but they should be of an orderly nature. Then the market will continue down for some time, with comparatively little trading.

"Crazy markets such as we had yesterday must be followed by a resting up. As to the future of common stocks, I would say that each issue should be considered on its own merits and according to its yield. Speculative buying for profit is over for a while. The buying from now on will be of a legitimate investment nature. This means that prices will be determined by yield rather than by prospects."

AVERAGE WAGE IS LOWER; MORE MEN EMPLOYED

Although the number of workers in industrial plants in the middle west increased in September, the average wage was lower than in August, according to the monthly review of the Chicago Federal Reserve bank. Probably as a result, savings deposits were lower than a month and a year before.

"Most of the industrial groups reporting on employment showed a larger volume on Sept. 15 than a month earlier, the aggregate gain amounting to 0.7 per cent, or the same percentage increase as was reported for the preceding period," the review says. "Pay roll amounts reflect a less favorable condition. All but one of the reporting industries showed a decrease from the preceding month, the aggregate declining 2.3 per cent.

"The first of October marked a decline of 0.5 per cent from Aug. 31 in the volume of regular savings deposits and also a recession of 0.8 per cent in average account, with an expansion of 0.3 per cent in number of depositors.

Employment of Women on Varying Basis

BY SCRUTATOR.

Some really accurate figures are needed on the present trend in the employment of women in the United States.

There have been none on a national scale since 1919. We know that in that year 201 out of every 1,000 wage earners in factories were women, and that of every 1,000 employed by manufacturing firms as clerks, 362 were feminine. In 1909, the women wage earners in factories were 306 in each thousand, and the women clerks 242.

Thus, in a decade it was apparent that some slight progress had been made in getting women out of the physically difficult occupations, and considerable progress recorded in their invasion of the lighter types of labor.

Abandon Older Forms.

Personal observations in limited fields have given evidence recently that women have definitely decided to get away from the older forms of gainful work. It is even possible, despite assumptions to the contrary, that the proportion of women workers in all fields will show a decrease.

The servant problem is a reflection of this assumed trend. The servant problem might be stated as merely a disinclination of women for domestic service. It is not a condition peculiar to the large cities or even to the United States. In the ancient city of Quebec it is learned authoritatively that wealthy families are leaving their handsome homes, and even sacrificing them in the real estate market at absurd prices to move into modern apartments. They are unable to obtain servants except at what they consider exorbitant rates.

Young women undoubtedly have given up this sort of employment in large measure. If they have accepted factory labor in the last ten years as a substitute occupation it will be surprising.

May Show Recession.

It is more likely that the next set of statistics will show they have gone more into the clerical division of labor, or that the movement of women into all forms of business and industrial activity has begun to recede.

This civilization, and by the phrase is meant the American civilization of the last few years, has made things easier for women than they were ever made in the past. Women have always worked. The savage hunter left all the soil tilling and common labor to his womenfolk. Among the European peasantry the female half of the population still does its share of agriculture as efficiently as the male half.

Early industrial days found women and children overworked to such an extent that earnest reformers directed their attack on the industrial order on the grounds that the health of these elements was being ruined.

Makes Home More Attractive.

Present day conditions have improved the lot of the women of the once so called laboring classes far more than they have those of the lady of leisure. Life for the colonel's lady is no more pleasant, what with the servant problem, but Judy O'Grady sends the laundry out or has an electric washing machine in the basement to do it for her. Home is more attractive than it was in the old days for the comparatively poor.

Some manufacturers have gone to the south to get cheap labor, both men and women. In such sections there may be increases in factory employment that will raise the proportion of women workers. If so, there is a likelihood that this will be only temporary.

The real movement in feminine employment is toward the clerical occupations, and this in turn means a turning back to home making. It is well established that matrimonial chances are good in business offices.

CURB ADJUSTS ITSELF TO NEW PRICE SCALE

Better Trade Issues Register Gains.

(New York curb list page 24.)

[Chicago Tribune Press Service.]

New York, Oct. 25.—After opening at levels considerably above yesterday's closing prices, active stocks fluctuated within a comparatively narrow range, while adapting themselves to a new scale of prices. The list was irregular at the end, but most of the better grade issues showed gains of from 1 to 9 points. Some of the inactives dropped 10 points or more, but their movements could not be described as significant.

On the whole, the market was a stable affair, showing plentiful evidence of substantial "big time" buying by banks and without any semblance of the hysteria which marked yesterday's session. The turnover was 2,731,900 shares. The ticker was less than an hour behind trading.

Utilities Well Supported.

The utilities were well supported today, in strong contrast to yesterday, and many industrials showed net gains. The following list of gains will convey some idea of how trading went: Allied Power and Light, up 6⅝; American Gas and Electric, up 4; American Superpower, 2⅝; Bliss, 2; Brazil Traction Light and Power, 2¼; Canadian Marconi, 1; Cord corporation, 2⅜; Crocker Wheeler, 8½; Electric Bond and Share, 6½; Electric Investors, 9; Hydro Electric Securities, 9; and Wayne Pump, 6⅜. All these were among those most actively traded in.

The investment trusts showed additional strength, Lehman company being up 1 point, and Goldman Sachs having a fractional advance.

Some of the pivotal shares sustained net losses of from 1 to 5 points, but most of them closed far above their lows for the day.

Cities Service Active.

Cities Service was active, on sales of 260 000 shares it had a net drop of 3 points, but was more than 3 points above the day's bottom. American and Foreign Power warrants dropped 6¼ points but was 3½ points above the day's low.

Other stocks which lost ground were: Associated Gas and Electric A, 5¼; Mayflower association, 3; National Electric Power A, 10; Niagara Shares, 5⅞; St. Regis Paper new, 1; and United Corporation warrants, 3⅜.

BUSINESS AS USUAL IN WALL ST. EXCHANGES

[Chicago Tribune Press Service.]

New York, Oct. 25.—Business will go on as usual tomorrow on the New York stock exchange and the New York curb, although strong pressure was brought to bear on the governing authorities to suspend trading because of delayed clerical work.

Officially, the governing committee of the stock exchange did consider any plan to close, it was said. It was learned, however, that certain of the large houses actively advocated a closing so that they might have Saturday and Sunday to post their books.

Influential interests in Wall street are said to have opposed the suggestion, because to do so might create suspicion in the minds of some and bring on further hysterical selling.

SUMMARY OF THE DAY'S MARKETS

CHICAGO.

STOCKS—Irregular. Commonwealth Edison regains 6 points, Bendix, 3½. Corporation securites off 6½ points.

WHEAT—Higher. Price fluctuations erratic. Net gains, 1½@1⅝c. December, $1.31⅝@1.32; May, $1.32⅞@1.33⅛.

CORN—Higher. Locals best buyers. Prices up ¼@⅜c. December, 59c; May, 54½c.

HOGS—Lower. Close is at 25c decline. Top, $9.90; average, $9.40. Bulk of sales, $9.15@9.75.

CATTLE—Steady. Quality lacking. Bulk of sales, $11.50@13.50.

SHEEP—Steady. Lambs, strong. Bulk of natives, around $13. Top, $13.25.

PRODUCE — Spot butter, ½@⅝c lower; December, ½c lower; 41⅜c. Fresh eggs, steady. November, ¼c lower, 38⅜c. Live hens, 2c lower; springs, 1@2c lower. Potatoes, steady.

NEW YORK.

STOCKS—Firm. Call money, 6 per cent. Transactions nearly 6,000,000 shares. Eastman Kodak up 15½ points.

BONDS — Irregular. Investment rails steady.

COTTON—Higher. Ginning figures ignored. Chicago, 5@15 points higher; other markets, 8 points higher to 2 points lower.

What 40 Stocks Did

TWENTY GAINS.

Am & Frn P.	+ 4½	Kennecott	+ 2½
Am Int Corp.	+ 4⅝	Mex Seaboard	+ 3¼
Bendix Avia.	+ 4	Montg Ward	+ 1
Borden	+ 2⅝	Nat Dairy Prd.	+ 2⅜
Columb G & E.	+ 4	Packard	+ 2
Corn Prod.	+ 5¼	Radio	+ 2
Drug	+ 5	Sear-Roeb	+ 1⅜
Eastman	+ 8½	Std Oil N J.	+ 3½
Elec Auto Lite.	+ 6⅜	U S Rubber	+ 2¼
Goodyear	+ 7⅜	U S Ind Alco.	+ 21

TWENTY LOSSES.

Am Can	— 2½	Int Harvester	— 6⅜
Am Ma & Fdy.	—10	May Dept St.	— 2¼
Am Telephone.	— 3¼	Nat Bellas H.	— 7⅜
Auburn	—10	No Am Co	— 3⅜
Case	—18⅜	Peop G & C.	—13½
Chrysler	— 1	Simmons	— 1⅜
Col Grafno	— 2½	Sup Steel	— 8
First Nat Str.	— 2	U S & Frn Sec.	— 3
Gen Electric	— 2⅜	U S Steel	— 1⅜
Indust Rayon.	— 4	West Un Tel.	— 2

Walgreen Company Leases Store at 22d and Austin

The Walgreen company has leased a store 30x70 feet at the northeast corner of 22d street and Austin boulevard from the 22d and Austin Building corporation. The lease, dated Oct. 3, 1929, is for ten years, with possession May 1, 1930.

CHIEFS OF STEEL INDUSTRY SEE ROSY OUTLOOK

Farrell, Schwab Are Both Optimistic.

[Chicago Tribune Press Service.]

New York, Oct. 25.—In the wake of yesterday's market collapse Charles M. Schwab, chairman of the Bethlehem Steel corporation, today told the American Iron and Steel Institute, of which he is president, that there is no reason why the present industrial prosperity should not continue indefinitely if the equilibrium between production and consumption is maintained.

Mr. Schwab urged his audience not to let the present slight falling off in demand disturb the stabilization of profits which has been established. He pointed out that a falling off in demand would necessarily result in an increase in costs, in which event a stabilized price structure would be needed more than ever.

The optimism of Mr. Schwab was seconded by James A. Farrell, president of the United States Steel corporation, who was presented by Mr. Schwab as "the great right arm of the steel industry."

Tells of Forward Orders.

Mr. Farrell expressed the belief that there wasn't a fabricating shop in the country without orders for six months ahead, and said the shipbuilding business had not been so good in fifteen years.

"There is a great deal of hesitancy at the present time," he said, "but I don't see why it should affect the steel business. We are just as prosperous as we ever were."

Insisting that it is as ethical and necessary for the steel industry to think in terms of stabilized profits as to strive for stability in other respects, Mr. Schwab remarked: "It is high time we scrapped the idea that the steel business must be either a prince or a pauper."

He estimated production for 1929

[Continued on page 26, column 6.]

Time to think

This is a fast-moving age. Business men undoubtedly hurry by many opportunities without recognizing them. The tendency is to hurry customers and friends without stopping to give them the best we have.

With this especially in mind, our officers put particular emphasis on giving the time to discuss and help analyze their customers' business and financial problems.

Our time is yours—
Won't you come in?

Harris Trust and Savings Bank

Organized as N. W. Harris & Co. 1882. Incorporated 1907

HARRIS TRUST BUILDING, CHICAGO
MONROE STREET EAST OF LA SALLE

"Your Personal Bank"

You Can Have $300 Cash Today

THOUSANDS of families are in need of additional cash *today*. Emergencies arise that wipe out slender savings. Sometimes hardship results. Many families in Chicago and suburbs, by taking advantage of our service, are finding

Relief From Financial Worry

The Household Loan Plan enables families to borrow $100—$200—$300 or other amounts—secure the cash promptly, and take as many as twenty months to repay.

Save Nearly One-Third

There are no fees or deductions, no outside signers are required, and our new low rate saves you nearly one-third in interest cost.

$300 for 30 Days—Total Cost $7.50

Loans may be repaid at any time. Interest is charged only on unpaid balance for actual time you keep the money. The sooner you repay, the less your loan costs.

Come In or Phone Today

Don't worry over a temporary shortage of ready cash. We will be glad to advance what you need without delay.

NINE CONVENIENT CHICAGO OFFICES

LOOP
105 West Madison Street, Room 1406 (14th Floor)
Phone: Franklin 0885

105 West Monroe Street—Room 506-9 (5th Floor)
Phone: Central 2136-2559

NORTH
2958 Milwaukee Avenue—Room 202 (2nd Floor)
Phone: Capitol 3440

4753 Broadway—Room 1110—Phone: Long Beach 7163

SOUTH
841 East 63rd Street—Room 415-17 (4th Floor)
Phone: Plaza 8360

2355 West 63rd Street—Rooms 205-6 (2nd Floor)
Phone: Republic 4472

6856 South Halsted Street—Room 200 (2nd Floor)
Phones: Wentworth 0537—Englewood 5534

WEST
9 South Kedzie Avenue—Room 308 (3rd Floor)
Phone: Van Buren 0100

SOUTH CHICAGO
9130 Commercial Avenue—Room 200 (2nd Floor)
Phone: South Chicago 0103-4

Household Finance Corporation

— Established 1878 —

AVERAGE PRICE OF HOGS OFF 20C; BUYING PICKS UP

Good Grades of Cattle Share in Decline.

CHICAGO LIVE STOCK

HOGS.

Receipts, 21,000; shipments, 4,000.

Bulk of sales	$ 9.15@ 9.80
Heavy butchers	9.10@ 9.90
Butchers, 180@250 lbs.	9.60@ 9.90
Medium weights	9.60@ 9.90
Heavy and mixed packing	8.30@ 8.85
Rough and heavy packing	7.65@ 8.30
Light, 160@185 lbs.	9.60@ 9.85
Selected, 140@155 lbs.	9.50@ 9.75
Pigs, poor to ch.. 50@135 lbs	7.25@ 9.75
Stags, subject to dockage	7.35@ 8.50

CATTLE.

Receipts, 2,500; shipments, 1,000.

Prime steers, 1,000@1,500 lbs.	$14.00@16.25
Good to ch., 1,045@1,400 lbs	12.50@16.00
Poor to choice, 900@1,030 lbs.	9.50@16.00
Yearlings, 750@1,000 lbs.	10.00@16.00
Bulk of sales	11.50@13.50
Low grade killing steers	7.25@ 9.25
Fat cows and heifers	6.75@15.25
Calves, poor to choice	8.00@15.00
Canners and cutters	5.00@ 6.35
Stockers and feeders	7.00@12.25

SHEEP AND LAMBS.

Receipts, 12,000; shipments, 4,500.

Wethers, poor to choice	$ 5.50@ 9.00
Yearlings, poor to choice	8.00@10.50
Ewes, poor to choice	3.50@ 5.50
Western range lambs	12.25@13.00
Native lambs	10.75@13.25
Native lambs, culls	9.00@10.50
Western feeding lambs	12.00@13.50

COMPARATIVE PRICES.

HOGS—Bulk of sales yesterday.$ 9.15@ 9.80
One month ago.......... 9.25@10.85
One year ago.......... 8.70@ 9.20
Top yesterday, $9.90; average, $9.40.
CATTLE—Bulk of sales yesterday..........$11.50@13.50
One month ago.......... 11.00@12.75
One year ago.......... 11.00@13.00
SHEEP — Western range lambs yesterday..........$12.25@13.00
One month ago.......... 12.00@13.00
One year ago.......... 13.65@14.00
Top yesterday, $13.25; average, $12.80.
Estimated receipts at Chicago today, 300 cattle, 8,000 hogs, and 3,000 sheep.

Hogs declined 10@25c yesterday, closing at the low point, in spite of the moderate supplies on the market during the last two days. The extreme top was down 10c at $9.90 early, but few passed $9.75 later, with the general average off 20c at $9.40, lowest since Tuesday.

Larger houses bought freely after a 15@25c lower basis had been established, leaving only 3,000 pen holders and inferior grades at the close. Armour, Swift and Wilson bought 6,200, the bulk of good grades costing $9.55@9.60.

Show Full Weakness.

Five smaller houses obtained 6,000 during the forenoon at $9.65@9.75 mostly, while city butchers and shippers took a total of 7,500. Packing sows sold largely at $8.00@8.50, showing the full weakness late in the day.

Yesterday's small supply of 2,500 cattle sold on a "catch as catch can" trade, steers of beef merit holding about steady, while butcher stock had to go at slight reductions.

Prices in almost all classes of cattle are closing 25@50c under a week ago, good grades of beef steers sharing in this decline, which was recorded earlier in the week. Few steers yesterday were good enough to bring more than $14.00, with $15.00 taking the best available.

Some 593 lb heifers reached $13.00. Calves ruled weak to slightly lower. Stockers and feeders met fairly good demand at the week's 25c advance.

Lambs Show Strength.

Moderate supplies yesterday held lamb prices firm, with spots slightly above the general selling Thursday. Fancy light natives topped the list at $13.25, while choice fed western and range stock sold at $13.00. A band of 317 prime fed western lambs averaging 103 lbs. sold to Armour at $12.50.

The latter cost about $13.00 as feeders late in June when they averaged 62 lbs., showing the remarkable gain of 41 lbs. in four months. Shorn lambs at $12.10 were mates to the $12.10 lambs Wednesday. Aged and yearling sheep sold strong. Feeders were in good demand at steady prices.

Receipts at Chicago for today are estimated at 300 cattle, 8,000 hogs, and 3,000 sheep, against 285 cattle, 7,490 hogs and 1,500 sheep, the previous Saturday and 710 cattle, 4,008 hogs, and 4,943 sheep a year ago.

Probable receipts of hogs at Chicago for next Monday are estimated from 42,000 to 62,000. W. S. Nicholson, F. Knutzen, and J. T. Brown, marked 42,000; John T. Agar, 44,000; S. Lund, C. Southwick, and R. B. Simpson, 45,000; F. W. Young, 46,000; W. T. Remeker, 48,000; H. C. Carlson, H. Turner, and R. B. Ellis, 50,000; F. M. Sherwood, 51,000; W. C. White, 55,000; J. M. Waters, 57,000, and G. Brittain, 62,000.

MONEY AND EXCHANGE

Money in Chicago firm at 6¼@7 per cent on collateral. Commercial paper, 6@6¼ per cent, 6@7 per cent over the counter. Bankers' acceptances, 5¼@5½ per cent. Chicago clearings yesterday were $137,700,000, compared with $134,900,000 a week ago, and $119,600,000 a year ago. New York clearings were $2,322,000,000.

NEW YORK MONEY MARKET.

NEW YORK, Oct. 25.—(AP)—Call money firmer, 6 per cent all day. Time loans, easier; 30 days, 6½-6¾; 60-90 days, 6¾-7; 4-6 months, 6¾ per cent. Prime commercial paper, 6-6¼ per cent. Bankers' acceptances, easier; 30 days, 4½-4¾; 60-90 days, 4¾-4¾; 4 months, 3-4¾; 5-6 months, 5¼-5 per cent. Bar silver, 50¼c. Mexican dollars, 37¾c.

FOREIGN EXCHANGE.

Closing foreign exchange in amounts of $25,000 and over between banks as quoted by the Continental Illinois Bank and Trust company.

	Oct. 25.	Oct. 24.	Wk. ago.	Yr. ago.
London—				
Cables	487.75	488.00	487.25	485.03
Checks	487.25	487.50	486.75	484.53
Paris—				
Cables	3.94	3.94	3.93⅝	3.90⅝
Checks	3.93⅝	3.93½	3.92⅝	3.90⅝
The following quotations are for checks:				
Italy	5.24¼	5.24¼	5.23⅝	5.24
Belgium	14.00	14.00	13.97	13.90⅝
Switzerl'd	19.38⅝	19.40	19.35	19.24⅝
Holland	40.33⅝	40.33½	40.29	40.09
Denmark	26.80⅝	26.81	26.75½	26.66⅝
Sweden	26.88	26.89	26.85⅝	26.72⅝
Norway	26.80⅝	26.81	26.75½	26.65⅝
Spain	14.29	14.30	14.29	14.08⅝
Germany	23.93⅝	23.93⅝	23.88	23.82⅝
Austria	14.10	14.10	14.10	14.08⅝
Poland	11.24	11.24	11.24	11.24
Greece	1.30	1.29	1.29	1.29⅝
Roumania	.60	.60	.60	.61
Jugo Sl.	1.77⅝	1.76	1.76	1.76⅝
Czecho Sl.	2.96⅝	2.96	2.96	2.96⅝
Finland	2.52	2.52	2.52	2.52⅝
*Canada	14.00	13.75	16.15	.30
Argentina	41.83	41.83	41.94	42.29
Brazil	12.00	12.00	12.00	12.15
Hongkong	43.75	45.00	44.00	50.55
Shanghai	55.25	56.13	54.83	64.65
Japan	47.50	47.80	47.80	48.00
India	36.35	36.35	36.35	36.90
Chile	12.10	12.10	12.10	12.13
Bulgaria	.72	.72	.73	.73
Singapore	56.63	56.63	56.63	57.00
Hungary	17.45	17.45	17.45	17.45

*Per thousand discount. All other quotations in American cents.

NEW YORK BOND TRANSACTIONS

Friday, Oct. 25, 1929.

Total sales, par value......$ [illegible]   Year ago......$ 9,468,000
Total sales, 1929.......... 2,354,563,000   Previous year.......... 2,483,452,000

UNITED STATES GOVERNMENT WAR LOANS.

Sales in thous.	Issue	High.	Low.	Last.	Net chge.	Closing Bid.	Closing Asked.	Yield.	Oct.26, 1928.
261	Liberty 3½s, '32-'47	98.9	98.6	98.9	+ .1	98.9	98.11	3.63	98.24
327	Lib 1st 2d 4¼s, '32-'47	99.20	99.12	99.17	+ .4	99.13	99.17	4.29	......
336½	Lib 4th 4¼s, '33-'38	99.27	99.22	99.27	+ .6	99.25	99.26	4.28	101.2
9	U S Treas 4¼s, '47-'52	110.20	110.6	110.10	+ .10	110.16	110.20	3.46	112.5
52	N S Treas 4s, '44-'54	106.20	106.8	106.15	+ .21	106.15	106.19	3.44	106.30
5	U S Treas 3¾s, '46-'56	103.16	103.16	103.16	+ .15	103.18	103.22	3.46	103.30
25	U S Treas 3⅜s, '43-'47	98.29	98.29	98.29	+ .8	98.28	98.30	3.46	99.2
25	U S Treas 3⅜s, '40-'43	98.29	98.29	98.29	+ .8	98.27	98.29	3.49	99.00

Note—Fractions on United States government bonds, including net changes, are quoted in thirty-seconds of 1 per cent.

DOMESTIC.

No. thou.	Issue	High.	Low.	Close.
1	N Y Cy 4½s '60	97½	97½	97½
24	Abr & Str 5½s '43	108⅝	108	108
117	Alleg Cor cv 5s '44	103¾	101¼	101¼
122	do cv 5s '49	103	101½	102½
2	Allis Ch 5s '37	100	100	100
10	Am Ag Ch 7½s '41	105¾	105	105
7	Am Ch db 6s '33	97⅝	97⅝	97⅝
1	Am Cyan 5s '42	96⅛	96⅛	96⅛
15	Am Ice s f 5s '53	91	91	91
117	Am IGC cv 5½s '49	109	107½	107½
43	A I Cor cv 5½s '49	108	107	107½
4	Am N G 6½s '42	74	73½	74
10	Am S&R 5s '47	101¼	100	100¾
12	Am Sug 6s '37	103	103	103
109	Am T&T 5½s '43	105¼	104¾	105¼
67	do s f 5s '60	102½	102¼	102¼
14	do col 5s '46	102½	102¼	102¼
1705	do cv 4½s '39	189¼	183⅜	185
2	do col 4s '36	94½	94½	94½
1	Am Ty Fds 6s '40	104¼	104¼	104¼
8	Am W W&E 5s '34	100¾	100	100¾
16	do 6s '75	105⅝	105½	105½
7	Am W P 1st 6s '47	79½	78	79
26	Ap Chil C N 7s '45	93	91½	91½
3	Ann Arbor 4s '95	74½	72½	72½
37	Arm Co r e 4½s '39	89	87½	89
17	do of Del 5½s '43	88	86	87
8	Asso Oil 6s '35	102	101½	102
20	AT&SF gen 4s '95	93	92⅝	92⅝
6	do adj 4s '95	87½	87	87
9	do adj 4s stp '95	89	89	89
41	do cvt 4½s '48	150	145	149
1	Atl Knox&C 4s '55	89⅜	89⅜	89⅜
1	TGL uni 4½s '64	95½	95½	95½
2	do L&N cl tr 4s '52	90	90	90
14	Atl&D 1st 4s '48	70	62	70
3	do 2d 4s '48	60	59	60
19	AG&WI col 5s '59	72	71½	71½
3	Atl Ref db 5s '37	100	100	100
29	B & O rf 6s C '95	108⅝	107⅞	107⅞
23	do 1st gld 5s '48	102½	102	102½
31	do ref 5s '95	102½	102½	102½
29	do db 5s D 2000	102½	101⅝	101⅝
46	do cvt 4½s '33	96⅝	96¼	96⅝
5	do gold 4s '48	92	92	92
1	do 4sPLE&WV 4 '41	91	91	91
27	do 4s T&C div '59	86	82¼	82¼
2	Barag C Az 7½s '37	92	92	92
2	Bell T Pa 5s B '48	103½	103½	103½
8	do 5s C '60	105½	105½	105½
72	Beth Stl C 6s '48	104⅝	104⅝	104⅝
24	do con 5½s '53	104½	104	104½
1	do rfg 5s '42	100	100	100
13	do p m 5s '36	99¼	99	99¼
26	Bost & M 1st 5s '67	98⅛	98	98⅛
2	Bos&NY AL 4s '55	82	82	82
1	Botany 6½s '34	61	61	61
10	Bow & Bilt 7s '34	102	102	102
18	Brook Ed 6s '30	100⅝	99⅞	99⅞
3	do 5s '49	103	103	103
82	Brk M Tr 6s '68	94	93	94
3	Brk U El 1st 5s '50	82⅝	82⅝	82⅝
3	do 1st 5s '50 stpd	83¼	82⅝	82⅝
5	Brk U G 5s '45	105	105	105
3	Buff R & P 4½s '57	89½	89⅜	89⅜
6	do 5s '37	101	101	101
6	Bush Tr Bld 5s '60	100	100	100
1	By Pr C 5½s A '45	99¼	99¼	99¼
12	Cal Pet 5½s '38	99¼	98⅝	99
5	do 5s '39	94¼	94¼	94¼
3	Cama Sug 1st 7s '42	75	75	75
59	Cana Nat 4½s '30	99¾	99¾	99¾
11	do 4½s '54	92⅜	91¾	92⅜
15	do 4½s '57	93	91	93
13	do 4½s '68	91⅜	90⅞	91⅜
2	Can Nor Ry 7s '40	109⅝	109⅝	109⅝
3	do 6½s '46	114¼	114¼	114¼
2	do 4½s '35	98	98	98
8	Can Pac db 4s perp.	84¼	84	84
3	do col tr 4½s '46	98	97	98
27	do 5s '44 cf.	100¾	100	100
1	Car C&O 6s '52	107½	107½	107½
5	do 5s '38	99½	99½	99½
3	Cent D Tel 5s '43	101	101	101
59	Cent G Ry cn 5s '49	99⅝	98½	98⅞
1	Cent N E 4s '61	78	78	78
1	Cent Pac gt 4s '49	91½	90	91½
3	do gtd 5s '60	102	101½	101½
8	do S L 4s '54	88	88	88
1	Cent Stl 8s '41	121⅝	121⅝	121⅝
9	Crt Prod 5½s '48	70	70	70
152	Ches Cor 5s '47 rts	97½	97	97½
4	Ches & O con 5s '39	102⅝	102⅝	102⅝
6	go gen 4½s '92	97½	97½	97½
92	do cv 4½s '30	99⅝	99½	99⅝
1	do 1st 4s R&A d '89	85	85	85
2	C & A 3s '49	70½	70	70
3	do 3s ct	69	68	68
2	CB&Q gen 4s '58	90⅝	90⅝	90⅝
1	do 1st & rfg 5s '71	106½	106½	106½
76	C&EI gen 5s '51	81½	79½	79½
60	CGW 4s '50	67½	66	66
1	Cl&L 1st rg 6s '47	111	111	111
1	do 5s '66	98⅝	98⅝	98⅝
10	CM&StP 4½s C '89	92½	92½	92½
361	CMStP&P 5s A '75	94	92⅝	93
204	do adj 5s 2000	75½	75	75½
3	C&NW 7s '30	100⅝	100½	100⅝
7	do 5s '33	99¾	99¾	99¾
11	do 1st & rf 5s 2037	103½	103½	103½
1	do gen 4s '87	86	86	86
1	do gen 3½s '87	71½	71½	71½
28	Chi Rys Co 5s '27	76	75	75
3	CRI&P gn 4s '88	90	90	90
104	do rfg 4s '34	95½	94	94⅝
43	do 4½s '52	94	93⅝	94
5	CTH&SE 5s '60	93⅝	93⅝	93⅝
22	do inc 5s '60	87½	87	87½
3	Chi U Sta 5s '44	101⅝	101⅝	101⅝
7	do 4½s A '63	96¼	96	96
4	C&WI 5½s '62	102½	102¼	102¼
8	do 4s '52	87½	87½	87½
64	Chile Cop db 5s '47	97	95½	97
23	Cin G&E 1st 4s '68	87½	87½	87½
5	CCC&StL r&i 5s D'63	102½	102½	102½
1	do db 4½s '31	98	98	98
6	Clev Sh L 4½s '61	96	96	96
15	Colon O cv 6s '38 cf	89½	89	89½
3	Colo F&I gn 5s '43	97	97	97
1	Colo Ind 5s '34	92	92	92
14	Colo&S rf 4½s '35	98⅝	98⅝	98⅝
106	Col G&E 5s '52 May	100	98⅝	100
27	do 5s '52 Apr.	99	99	99
1	Com Cred 5½s '35	90	90	90
15	Co I Tr cv d 6s '48	97½	96	96½
21	do cv 5½s '49	97	96	96⅝
1	Com T R 6s '41	104⅝	104⅝	104⅝
9	Con C of Md 5s '50	72	70	70
71	Con G N Y 5½s '45	104⅝	104¼	104½
3	Consum Cor 5s '43	75	75	75
5	Crown Ck 6s '47	98½	98⅝	98⅝
6	Crn W P 1st 5s '51	100	100	100
10	Cuba C db 8s 30	54½	54½	54½
2	do 8s cr	55½	55½	55½
2	do cv db 7s '30	54½	54	54
2	do 7s ct	55½	55	55
1	Cuba R R 1st 5s '52	86⅝	86⅝	86⅝
5	Cuba N Ry 5½s '42	86½	86½	86½
2	Cub Am S 8s '31	99¾	99⅝	99⅝
7	Cub D Sug 7½s '44	60½	60	60
9	Cum T&T 5s '37	100	99⅝	100
1	Day & M 4½s '31	97½	97½	97½
4	Del & H 7s '30	100⅝	100⅝	100⅝
9	do 5½s '37	105⅝	105	105
10	do rfg 4s '43	94½	93⅝	93½
1	Den G&EL 5s '51	100	100	100
1	do 5s '51 stpd	100	100	100
1	D&RG 4½s '36	93	93	93
23	do 1st con 4s '36	91	90	90½
30	D&RGW 5s '55	93½	92	92
25	do ref&imp 5s B '78	90⅝	90¼	90⅝
9	Det Ed 1st 6s '40	106½	106	106
4	do 5s '33	100¼	100¼	100¼
1	do rfg 5s '40	102½	102½	102½
8	do rf 5s '49	102½	101½	102½
5	do g&rf 5s B '55	102½	102½	102½
8	Det Riv T 4½s '61	96	96	96
28	Dodge Br 6s '40	96⅝	96	96
6	Dold Pkg 1st 6s '42	76	76	76
3	Donner Stl 7s '42	102	102	102
3	Dul & I R 5s '37	99¾	99⅝	99¾
35	Duq Lt 4½s '67	97⅝	97½	97⅝
1	East C S 7½s '37	81	81	81
1	Elkh C 7s '31 w w.	80	80	80
4	Erie 1st con 7s '30	101	101	101
216	do ref 5s '67	97⅝	97	97
6	do prior lien 4s '96	84	84	84
29	do gen ln 4s '96	78⅝	78½	78½
1	do 4s B '53	82½	82½	82½
4	Fed L&T 6s '43	102⅝	102⅝	102⅝
1	do 5s '42	96½	96½	96½
6	Fed Met cv 7s '39	99⅝	99⅝	99⅝
4	Fla C&P 5s '43	67	67	67
3	Fonda J&G 4½s '52	32	32	32
1	Fran Sug 7½s '42	96	96	96
5	GH&SAM&P d 2d 5s '31	98	98	98
1	Galv H&H 5s '33	95½	95½	95½
16	Gannett 6s '43	92	92	92
9	Gen Cab 1st 5½s '47	99⅝	98⅝	99¼
66	Gen M Ac 6s '37	101⅝	101	101
29	Gen PS cv 5½s '39	102½	101	101¼
12	Gen Pet 5s '40	99⅝	99⅝	99⅝
27	Gen St C 5½s '49	102⅝	102⅝	102⅝
8	Goodrich B 6½s '47	106½	106½	106½
19	Gody T 1st c 5s '57	92½	91¾	92
2	Gd Tr Ry 7s '40	109⅝	109⅝	109⅝
16	do 6s '36	105½	105	105½
22	Gt Northern 7s '36	109⅝	109⅝	109⅝
5	do 5½s '52	108	107½	108
8	do 5s '73	102½	102	102½
3	do 4½s '77 E	95½	95½	95½
9	G B & W deb B	27	27	27
3	G M & N 5½s '50	101	101	101
11	do 5s '50	97	96⅝	97
7	Hav El 5½s '51	68⅝	68½	68½
2	H V 1st c 4½s '99	93	93	93
2	Hoe R & C 6½s '34	85	85	85
45	Hud Coal 5s '62	73½	72	73
36	H & M r 5s A '57	98⅝	96¼	96¼
26	do adj inc 5s '57	78	77½	78
52	Humble Oil 5½s '32	100	99⅝	99⅝
26	do 5s '37	99⅝	99⅝	99⅝
5	Ill B T rfg 5s '56	103¼	102⅝	103
5	Ill Cent rfg 5s '55	103¼	103¼	103¼
27	do gold 4½s '66	98⅝	97½	97½
5	do ref 4s '55	90	90	90
1	do 4s '53	89	89	89
12	ICAC&LANO5sA '63	103⅝	103	103
3	do 4½s C '63	96½	96	96¼
2	Ill Steel d 4½s '40	98⅝	98⅝	98⅝
7	Ind Lime 6s '41	90	81½	82
3	Ind N G & O 5s '36	101½	101½	101½
5	Ind Steel 5s '52	104⅝	104⅝	104⅝
10	In Steel 4½s '78	92½	91⅝	92⅝
1	Inspir C 6½s '31	100⅝	100⅝	100⅝
4	Int R T 7s '32	87½	87½	87½
84	do ref 5s '66	67	66½	66½
68	do 5s stpd '66	67½	65½	66½
25	Int Cem 5s '48	97	95	97
4	I & G N 1st 6s '52	104	104	104
53	do adj 6s '52	87	86	87
30	do 5s C '56	95	95	95
25	I Match 5s '47 rcts	97⅝	96½	96½
8	Int M M sf 6s '41	98	97½	97½
30	Int Paper 5s A '47	95	93⅝	95
23	do ref 6s '55	95¼	94½	95
12	I R C A ref 6½s '47	95	95	95
6	do 1st 5s '72	76	76	76
39	I T & T 4½s '52	94	92¾	94
369	do cv 4½s '39	168	163½	165½
5	Ia Cent 1st 5s '38	38¼	38¼	38¼
4	KCFtS&M 4s '36	94	94	94
1	K C P & L 5s '52	102½	102½	102½
1	K C So 1st 3s '50	75½	75½	75½
1	do 5s '50	97½	97½	97½
4	K C Term 1st 4s '60	88½	88½	88½

No. thou.	Issue	High.	Low.	Close.
7	Kan G & E 6s '52	103⅝	103⅝	103⅝
15	Kresge F 6s '36	102	101½	102
1	LGofStL 1st 5s '34	99	99	99
16	do 5½s '53	103½	103½	103½
3	L E & W 1st 5s '37	98½	98½	98½
45	LS&MS deb 4s '31	97½	97¼	97¼
58	L Nit 6s '54 ww	96	95	96
2	L V Coal 5s '33	98⅛	98⅛	98⅛
5	do 5s '54	80	80	80
1	do 5s '74	76	76	76
1	L V of NY 4½s '40	96½	96½	96½
11	L V of P g 4s 2003	86½	86½	86½
1	Lig & My 7s '44	118½	118½	118½
20	do 5s '51	101	100	101
5	Loews I 6s '41 ww	104⅜	104	104
20	do 6s '41 no war	93⅞	92½	93
22	Lorillard C 5½s '37	86	84⅝	84⅝
9	do 5s '51	86	85	86
4	Lo G & E rfg 5s '52	101⅝	101	101⅝
18	L& N 7s '30	100⅝	100⅝	100⅝
1	do unified 4s '40	94	94	94
2	do So Ry 4s '52	90¼	90¼	90¼
6	McCrory S 5½s '41	96⅝	96½	96½
4	Manati S 7½s '42	81½	81½	81½
35	Manh Ry c 4s '90	59½	58½	58½
11	Mkt St Ry 7s '40	90¼	89⅝	89⅝
2	Met Ed 5s '53	101⅞	101⅞	101⅞
17	Midvale S 5s '36	98⅝	98½	98⅝
3	Mil E R & L 5s '51	99⅝	99⅝	99⅝
7	do 5s '61	99½	99½	99½
1	do 4½s '31	97½	97½	97½
2	M & St L c 5s '34	44½	44½	44½
3	do con 5s ct	43	43	43
4	do ref 5s '62	22	22	22
24	do 1st r 4s '49	22	21¼	22
16	MSP&SSM 6½s '31	100	99⅝	99⅝
4	do 6s '46	99⅝	99⅝	99⅝
4	do 5½s '49	89⅝	88½	89⅝
1	do 5s '38	94⅛	94⅛	94⅛
7	do guar 5s '38	96⅝	96	96⅝
14	do 4s '38	87½	86⅝	87½
10	M K T pr 5s A '62	100⅝	99⅝	99⅝
8	do adj 5s '67	103	102½	103
7	do 1st 4s '90	84⅝	84⅝	84⅝
6	do pr lien 4s B '62	84⅛	84⅛	84⅛
7	M P 1st r 5s A '65	100⅝	100⅝	100⅝
84	do 1st&ref 5s F '77	99⅝	98⅝	98⅝
65	do 1st&ref 5s G '78	99⅝	99¼	99⅝
78	do gen 4s '75	77	75⅝	75⅝
194	do cv 5½s '49	109⅝	107	109
1	Mobile & O 4½s '77	95¼	95¼	95¼
11	Mont P 5s A '43	102½	102⅝	102½
2	do deb 5s '62	98	98	98
4	M & Co 1st 4½s '39	80¼	80	80¼
6	Mutual F G 5s '47	100	100	100
1	Mtg Bond 5s '32	97½	97½	97½
4	Namm & S 6s '43	98	97	98
2	Nas El 4s '51	50½	50½	50½
61	N Dairy Pr 5¼s '48	98	97⅝	97⅝
4	Nat Rad 6½s '47	30	30	30
5	Nat Tube 5s '52	104⅝	104⅝	104⅝
6	N E RR 4s '45	84½	84½	84½
4	N E T & T 5s '52	104⅝	104½	104⅝
1	N O P S 5s A '52	89	89	89
8	do 5s B '55	88	87½	87½
15	N O T & M 5½s '54	102⅝	102½	102⅝
10	do 5s B '45	98	97½	98
5	do 5s C '56	99⅝	99⅝	99⅝
9	NYC&HR d 6s '35	105⅝	105	105
80	do 5s 2013	106⅝	105	106
5	do r & i 4½s 2013	97⅝	97½	97½
48	do deb 4s '34	97	96⅝	96⅝
4	do deb 4s '42	93⅞	93⅞	93⅞
27	do con 4s '98	89	88⅝	88⅝
32	NYC&SL 6s A '31	101	100⅝	100⅝
14	do 5½s A '74	105⅝	104⅝	105
2	do 5½s B '75	105	105	105
1	do ref 4½s C '78	93⅞	93⅞	93⅞
20	N Y C R 4½s '53	94⅝	94⅝	94⅝
7	N Y Dock 5s '38	76⅝	76	76⅝
9	N Y Ed 6½s '41	113	112	112
11	do 1st r 5s '44	103	102⅝	103
11	NYNH&H clt 6s '40	105¼	105	105
30	do cv 6s '48	133	131⅝	132½
48	do 4½s '67	91½	90⅝	91½
2	do deb 4s '56	83	83	83
6	do deb 4s '57	78	77	78
10	do cv deb 3½s '56	74	74	74
5	NY&NJ T 5s '32	98	98	98
1	NYO&W gen 4s '55	54⅝	54⅝	54⅝
38	N Y R Inc 6s '65	8½	8	8
1	do 6s A '65	73	73	73
1	N Y St Ry 6½s '62	27½	27½	27½
39	do 4½s '62	23⅝	20	22
3	N Y Stm Cp 6s '47	104⅝	104⅝	104⅝
3	N Y S & W r 5s '37	71	71	71
2	do gen 5s '40	71	71	71
19	N Y Tel deb 6s '41	108⅝	108⅝	108⅝
25	do 6s '49	110⅝	110	110
33	do gen 4½s '39	98⅝	98	98
10	N Y Trap R 6s '46	94	94	94
25	NYW&B 4½s '46	86¼	85⅝	86
6	Niag F P 5s '32	100	100	100
7	NL&OP 1st r 5s '55	101⅝	101	101⅝
2	N So ref 5s '61	70½	70½	70½
1	N A C 6½s '40	55	55	55
2	N A Ed 5s '57	100	99⅝	99⅝
27	do deb 5½s B '63	103	102½	102¼
5	N O T&L 6s '47	97⅝	97	97¼
44	No Pac 6s 2047	111⅝	111	111⅝
12	do pr lien 4s '97	88⅝	88⅝	88⅝
4	do 4½s 2047	96	96	96
10	do gen 3s 2047	64½	64½	64½
3	N St Pw 6s '41	106	105⅝	106
5	do 5s '41	100⅝	100	100⅝
10	O Riv Ed 6s '48	104⅝	103⅝	103½
1	Old Ben Coal 6s '44	83	83	83
59	O S L rfg 4s '29	99⅝	99⅝	99⅝
4	O-W RR&N 4s '61	88¼	87⅝	88¼
7	Otis Steel 6s '41	102¼	102	102¼
3	Pac G & E 5s '42	100¾	99⅝	100¾
33	Pac P & L 5s '30	99⅝	99⅝	99⅝
18	Pac T&T 5s '37	101⅝	101⅝	101⅝
1	do 5s '52	102⅝	102⅝	102⅝
5	Pan-A P&T 7s '30	104⅝	104⅝	104⅝
5	do cv 6s '34	104¼	104	104⅝
11	do cv s f 6s '40	98	96⅝	98
4	Par Bdwy 5½s '51	98⅝	97⅝	98⅝
10	Par Fam Las 6s '47	98	96⅝	96⅝
5	Pathe Exch 7s '37	60⅝	60⅝	60⅝
47	Penn R R 7s '30	100⅝	100⅝	100⅝
29	do 6½s '36	108½	107	108
62	do 5s '64	103⅝	102	103⅝
12	do gen 5s '68	105⅝	105½	105½
44	do 4½s '63	98	97⅝	97⅝
13	do con 4½s '60	100⅝	100	100
16	do gen 4½s '65	97⅝	97½	97⅝
2	do 4s '48	92⅝	92⅝	92⅝
1	P O & D 4½s '77	96	96	96
1	P GL&C Chi 6s '43	111	111	111
8	P & E inc 4s '90	33	33	33
1	Peoria & P 5½s '74	101	101	101
5	Pere Mar ref 5s '56	101⅝	101½	101⅝
36	Philadel Co 5s '67	99	98½	98⅝
2	PhilEl 1 ref 4½s '67	98	98	98
5	Phil & R C&I 5s '73	87⅝	87⅝	87⅝
98	do cv 6s '49	105½	103⅝	104
39	Phil Petrol 5¼s '39	90⅝	90	90⅝
2	Port El P 6s '47	97½	97½	97½
1	Port RL&P 7½s '46	105⅝	105⅝	105⅝
16	Por Ric Am T 6s '42	93	92	92½
22	Postal Tel 5s '53	94	93⅝	93⅝
10	Pressed Stl C 5s '33	87	87	87
8	Pub Ser E&G 5s '65	103	103	103
2	do 4½s '67	97⅝	97½	97⅝
6	Pub Ser NJ 4½s '48	220	220	220
5	Punta Alleg 7s '37	74½	74½	74½
16	Pure Oil 5½s '37	99⅝	99	99
10	R CRR NJ col 4s '51	90	90	90
2	Reading Co 4½s '97	97⅝	97⅝	97⅝
7	Reming Arms 6s '37	95	94	94
61	Rem Rand 5½s '47w	95¼	94	94
17	Rep I&S rfg 5½s '53	102⅝	102	102
7	Richfield Oil 6s '44	98⅝	95⅝	96⅝
2	RI Ark&L 4½s '34	95⅝	95	95
1	Roches Gas 7s '46	109	109	109
4	Rock McCor 6s '34	100⅝	100	100⅝
8	St J RLH&R 1 5s '37	94⅝	94½	94½
4	StLIM&S gen 5s '31	98⅝	98⅝	98⅝
14	do 4s R&G div '33	93⅝	93⅝	93⅝
9	StL&SF gen 5s '31	99⅝	99⅝	99⅝
2	do 6s '31	100⅝	100⅝	100⅝
54	do pr lien 4s A '50	88⅝	88	88⅝
75	do 5s B '50	103	101	101
151	do 4½s '78	90	89⅝	90
30	StL Souw 2d 4s '89	76⅝	76	76
22	do con 4s '32	95⅝	95¼	95⅝
1	San A&AP 1st 4s '43	91¼	91¼	91¼
20	Santa Fe P&P 5s '42	99⅝	99⅝	99⅝
2	Schulco Inc 6½s '46	75	75	75
1	Seabd A Li 4s '50	68⅝	68⅝	68⅝
19	do con 6s '45	79⅝	79	79⅝
17	do adj 5s '49	63⅝	63⅝	63⅝
1	do adj 5s ct	55½	55½	55½
3	Sea All Fla 6s A '35	74⅝	73	73
8	Sharon St H 5½s '48	99⅝	99⅝	99⅝
37	Shell P Line 5s '52	93⅝	92⅝	92⅝
8	Shell Un Oil 5s '47	94¼	94	94¼
4	Shubert Thea 6s '42	67	67	67
5	Sierra & SF P 5s '49	96⅝	96⅝	96⅝
14	Silesian Am 7s '41	92⅝	92⅝	92⅝
1	Simms Oil 7s '37	100	100	100
74	Sinclair Oil 7s '37	101	100¼	100¼
39	do 6½s '38	99⅝	99	99⅝
22	do 6s D '30	99	99	99
9	do crude 5½s '38	96	95½	96
15	do pipe line 5s '42	93⅝	93⅝	93⅝
43	Skelly Oil 5½s '39	90	89	89
3	Smith A O 6½s '33	101⅝	101⅝	101⅝
1	Sou Colo P 6s '47	103	103	103
1	South B T&T 5s '41	101	101	101
59	do 5s '41 w i	100⅝	100	100⅝
15	South Pac 4½s '68	95	95	95
120	do 4½s '69 w war	98⅝	97⅝	98
1	do col tr 4s '49	88⅝	88⅝	88⅝
3	do rfg 4s '55	90⅝	90⅝	90⅝
1	do S Fr term 4s '50	88⅝	88⅝	88⅝
13	South Ry 6½s '56	121⅝	121⅝	121⅝
17	do 6s '56	116	115	115
11	do con 5s '94	107	106½	107
53	do gen 4s '56	89⅝	88⅝	89⅝
17	Souw B Tel 5s '54	103⅝	103	103
102	Stan Oil NJ 5s '46	102	101⅝	102
5	do N Y deb 4½s '51	96	95⅝	96
11	Stevens Hotel 6s '45	90⅝	90	90⅝
1	Sug E of Ori 7s '42	75	75	75
28	Ten C&C cv d 6s '44	100	99	99⅝
10	Tenn El P 6s '47	104⅝	104⅝	104⅝
4	Texar & FS 5½s '50	106	103⅝	106
471	Tex Co 5s '44 rcts w.	100⅝	100	100⅝
1	Tex & P 1st 5s 2000	105⅝	105⅝	105⅝
5	do gen 5s B '77	100	100	100
23	do gen ref 5s C '79	99⅝	99⅝	99⅝
5	do 5s La div '31	99⅝	99⅝	99⅝
21	Third Ave rfg 4s '60	53	51⅝	51⅝
2	do rfg 4s reg	50	50	50

No. thou.	Issue	High.	Low.	Close.
22	do adj 5s '60	33¼	33	33¼
1	Tol TL&P 5½s '30	99¾	99¾	99¾
6	Tr Oil 1st6½s'38ww	100	99¾	99¾
2	Trumb Stl 6s '40	102½	102½	102½
6	Ul & Del 1st ref4s'52	57	57	57
30	Un El&LP 5s '32	97¾	97	97
5	Union Oil Cal 6s '42	106	106	106
2	Un Pac rfg 5s 2008	106	106	106
8	do 4½s '67	97	96	96¾
1	do 1st 4s '47	93¾	93	93¾
8	do rfg 4s 2008	89¾	89¾	89¾
1	do 4s '68	88	88	88
3	Uni Biscuit 6s '42	100	99⅝	99¾
25	Un Drug Del 5s '53	95	93⅝	93⅝
2	Un Rys St L 4s '34	71	70	70
26	U S Rubber 7½s '30	100	99⅝	100
48	do 5s '47	90	88⅝	88⅝
10	U S Steel sf 5s '63	109⅝	109⅝	109⅝
1	Univ P&R d 6s '36	71⅝	71⅝	71⅝
11	Utah L&Tr 5s '44	92⅝	92⅝	92⅝
23	Utah P&L4 5s '44	99¼	98⅝	98⅝
3	Util P&L4 5½s '47	90	90	90
3	Vertien Sug 7s '42	75⅝	75	75
2	Va Midl gen 5s '36	100	100	100
1	Va & Sw con 5s '58	80	80	80
4	Va Railway 5s '62	104⅝	103	103
5	Va Ry & P 5s '34	100¼	100¼	100¼
4	Wabash 1st 5s '39	102	102	102
15	do 5s B '76	98⅝	98	98⅝
5	do 5½s '75	103	103	103
2	do 4½s C '78	89½	89½	89½
1	do 4s '54	77½	77½	77½
2	Walworth 6s '45	93⅝	93⅝	93⅝
8	do 6½s '35 w war	103⅝	103⅝	103⅝
5	Warner Quin 6s '39	95	94½	94½
1	W Penn P 5½s '53	107	107	107
5	do 5s A '46	101	100⅝	100⅝
9	West Electric 5s '44	101½	101½	101½
16	West Maryld 4s '52	81	80½	80½
5	do 5½s '77	95⅝	95⅝	95⅝
10	W NY&P 1st 5s '37	100⅝	100⅝	100⅝
1	do gen 4s '43	87	87	87
7	West Pacific 5s '46	98⅝	97½	97½
1	W Union col 5s '38	102⅝	102⅝	102⅝
5	Wheel Stl 5½s '48	100⅝	100	100
12	do 4½s '53	88	87⅝	87⅝
1	White SM 6s '36 n w	84	84	84
6	Willys Ov 6½s '33	101	100¼	100¼
16	Wil & Co 1st 6s '41	100	99⅝	100
3	Winch Arms 7½s '41	107	106½	107
4	Wis Cent gent 4s '49	78	78	78
1	do 5s S&D div '36	87	87	87
41	Young S&T 5s '78	100¼	99⅝	100¼

FOREIGN.

No. thou.	Issue	High.	Low.	Close.
1	Adria El SF 7s '52	96	96	96
11	Abitibi P&P 5s '53	83	82½	83
7	Akershus SF 5s '63	86¼	85¼	85¼
2	Antioquia 7s A '45	87	87	87
9	do 7s B '45	85	85	85
2	do 7s C '45	87½	87½	87½
3	do 7s D '45	86	84½	84⅝
29	Argen Gov 6s A '57	100	99¾	99½
10	do 6s B '58	99¼	98⅝	99
80	do S F 6s '59 June	99¼	98⅝	99¼
80	do S F 6s '59 Oct.	99⅝	98⅝	98⅝
18	do S F 6s '60 May	99⅝	99	99½
32	do S F 6s '60 Sept.	99⅝	98⅝	99½
12	do S F 6s '60 Oct.	100	99⅝	100
46	do S F 6s '61 Feb.	99⅝	99	99⅝
55	do S F 5s '61 May	99⅝	98⅝	98⅝
13	do 5½s '62	95	94⅝	94⅝
7	do 5s '45	89⅝	89⅝	89⅝
15	Australia 5s '55	94⅝	94⅛	94⅝
34	do 5s '57	94⅝	93⅝	94
26	do 4½s '56	85	84½	84½
53	Austrian Gov 7s '43	102	100⅝	101¼
78	Batav Petrol 4½s '42	91½	90½	91½
10	Bavaria 6½s '45	92½	92½	92½
23	Belgium 8s '41	109⅝	108⅝	109⅝
45	do 7½s '45	114⅝	114⅝	114⅝
12	do 7s '55	107½	107½	107½
67	do 7s '56	106	105⅝	105⅝
3	do 6½s '49	105½	105	105⅝
27	do 6s '55	101⅝	101	101⅝
6	Bergen 8s Norw '45	110⅝	110½	110½
3	do 6s '49	99⅝	98	99⅝
8	Berlin 6½s '50	97½	96⅝	96⅝
23	do 6s '58	90	88	90
39	Berlin El Rys '56	89⅝	89	89⅝
5	Berlin Elec 6½s '51	90	90	90
38	do 6½s '59	91½	90	91
7	Bogota 8s '45	101⅝	101½	101⅝
29	Bolivia Rep 8s '47	99⅝	98⅝	98⅝
19	do 7s '58	82½	82	82
19	do 7s '69 ct	86	79½	79½
12	Bordeaux City 6s '34	99⅝	99⅝	99⅝
32	Brazil 8s '41	105	105	105
1	do 7½s '52	102⅝	102⅝	102⅝
27	do 6½s '26-'57	84⅝	83⅝	84⅝
5	do 6½s '27-'57	86⅝	86⅝	86⅝
3	do Cent Ry 7s '52	95	94	95
10	Bremen 7s '35	100	99⅝	100
7	Brisbane 5s '57	90	88⅝	88⅝
8	do 5s '58	90	90	90
25	Budapest 6s '62	73⅝	73	73
11	Bu Air 6½s B '55	99⅝	99	99⅝
15	Bu Aires Pr 6s '61	91	90⅝	90½
6	Bulgaria 7s '67	79	78	78
5	do S F 7½s '68	85	84	85
10	Caldas 7½s '46	90	89⅝	90
25	Canada 5s '31	99	99	99
19	do 5s '52	101⅝	101½	101½
8	do 4½s '36	97	96⅝	96⅝
3	Can St Ltd 6s A '41	95	95	95
16	Chile 7s '42	100⅝	100⅝	100⅝
8	do S F 6s '60	91	90⅝	90⅝
15	do S F 6s Jan '61	92⅝	92	92⅝
19	do S F 6s Feb '61	91½	90⅝	91⅝
9	do S F 6s Sept '61	91	90⅝	91
26	Chile M Bk 6⅝s '61	97½	97	97
25	do 6½s '57	94⅝	93⅝	93⅝
23	do 6s '61	90	90	90
2	Chinese 5s [HK'g] '51	30	30	30
11	Col Rep 6s Jan '61	80⅝	79⅝	79⅝
14	do 6s Oct 1928-'61	79⅝	78⅝	78⅝
7	ColAgMBk 6s '47	74	74	74
3	do s f 6s '48	74	74	74
1	ColMBk 6½s '47	72½	72½	72½
14	Cologne 6½s '50	95¼	95¼	95¼
58	ConAg s f 6½s A '58	83	82½	82½
29	Copenhagen 5s '52	96	94⅝	94⅝
2	do 4½s '53	87⅝	87⅝	87⅝
1	CopenhagenT 5s '54ct	91	91	91
8	Cordoba City 7s '57	91¼	91¼	91¼
1	CordobaProv 7s '42	99⅝	99⅝	99⅝
2	Costa Rica 7s '51	93	93	93
4	Cuba 5½s '53	100¼	100¼	100¼
2	do ext 5s '04-'44	101¼	101¼	101¼
13	do 4½s '49	99	99	99
7	Cundinm'a s f 6½s'59	77	76	76
5	CzechoslovakR 8s'51	108	107½	108
8	do 8s B '52	107½	107⅝	107⅝
4	DanishM 8s B '46	109⅝	109⅝	109⅝
8	Denmark 6s '42	103⅝	103	103⅝
3	do 5½s '55	100¼	100¼	100¼
38	do 4½s '62	89	88	88⅝
1	DeutscheBk 6s '32 ct	97⅝	97⅝	97⅝
12	DominicanR 5½s '42	92	92	92
15	Dresden 7s '45	100	99⅝	100
10	DukePriceP 6s '66	103¼	103⅝	103⅝
3	Dutch E I 6s '47	102⅝	102⅝	102⅝
4	do 6s '62	102⅝	102⅝	102⅝
19	ElPGermany6½s'50	92⅝	92⅝	92⅝
5	El Salvador 8s '48	108	107⅝	108
1	Est R R 7s '54	102⅝	102⅝	102⅝
7	Estonia 7s '67	78	76	76
31	Fiat s f db 7s'46 ww	105	104⅝	105
46	do deb 7s '46 nw	91⅝	90	90⅝
2	Finland 6s '45	90½	90⅝	90⅝
9	do 7s '50	97½	97½	97½
2	do 5½s '58	84⅝	84⅝	84⅝
2	Finnish 6½s A '54	91	90⅝	90⅝
2	do 6½s B '54	90⅝	90	90
2	FramarianID7½s'42	103	103	103
1	FrenchNatMSS7s'49	102½	102½	102½
32	FrenchRep7½s'41	115	113⅝	114
89	do 7s '49	110	109⅝	109⅝
18	GerCAgBk7s'50	95⅝	95	95⅝
27	do 6s '60 July	80⅝	80⅝	80⅝
128	do 6s '60 Oct.	81½	80	80⅝
13	do 6s '38	88⅝	87½	88⅝
122	GerExtL 7s '49	106⅝	105⅝	106
6	GerGenElec 7s '45	101⅝	101⅝	101⅝
2	do 6½s '40 nw	94⅝	94½	94⅝
35	do 6s '48	93⅝	92⅝	93⅝
2	GoodHopeI&S 7s '45	94	94	94
1	Gras 8s '54	96	96	96
5	GtConEPJap7s'44	99⅝	99⅝	99⅝
17	do 6½s '50	94⅝	94	94
7	Greek Govt 7s '64	98⅝	98⅝	98⅝
11	do 6s '68	82	81	82
12	HaitiRep 6s '52	98⅝	98	98⅝
1	Hamburg State 6s'46	95	95	95
13	HarpenM 6s '49 ww	91⅝	91⅝	91⅝
8	Hungary 7½s '44	101⅝	101	101
14	HungarianM 7½s '45	90⅝	89	89
4	do 7s '46	86⅝	86⅝	86⅝
4	Ilseder Steel 6s'48 ct	83⅝	83⅝	83⅝
1	Irish Free S 5s '60	96⅝	96⅝	96⅝
4	ItalianC c 7s s A '37	94⅝	94	94
2	do 7s ser B '47	92⅝	92⅝	92⅝
20	Italian P U 7s '52	91⅝	91	91
86	Italy 7s '51	96	95½	95⅝
35	Jap Govt 6½s '54	101⅝	101½	101⅝
3	do 2d 4s '31	93⅝	93⅝	93⅝
216	K & T 5s '59 ww	96	95⅝	95⅝
3	Leipzig 7s '47	99	99	99
7	LhdE 1 mt 7s'52 nw	94⅝	93⅝	93⅝
5	LAustHE 6½s '44	80⅝	80	80
4	LyonsCity 6s '34	99⅝	99⅝	99⅝
15	Marseilles 6s '34	99⅝	99⅝	99⅝
5	Medellin 6½s '54	74⅝	74	74
5	MeridionaleEl 7s '57	99⅝	99⅝	99⅝
10	Mex 4s '04-'05 asst.	13	13	13
71	Milan 6½s '52	87⅝	86	86
5	Minas G s f 6½s '58	87	87	87
2	do 6½s '59 ct	87	86⅝	86⅝
5	Montecat'iM7s'37ww	102	102	102
3	do 7s '37 nw	95⅝	95¼	95¼
10	Montevideo 7s '52	100	99⅝	99⅝
7	do 6s A '59	93⅝	93⅝	93⅝
8	Netherlands 6s '72	105	104⅝	104⅝
2	N So Wales 5s '57	91⅝	91⅝	91⅝
11	do 5s '58	91	90⅝	91
5	NorddeutscherL 6s'47	87	87	87
4	Nord Ry 6½s '50	101⅝	101⅝	101⅝
20	Norway Kdm 6s '43	101⅝	101⅝	101⅝
11	do 6s '44	101⅝	101⅝	101⅝
20	do 6s '52	101⅝	100⅝	100⅝
21	do 5½s '65	101	100⅝	100⅝
11	do 5s '63	96	95½	96
8	Norway M Bk 5s '67	92	92	92
4	Norweg H E 5½s '57	87⅝	86⅝	87⅝
2	Nuremberg 6s '52	87	87	87
21	OrientalD Ldd 6s '53	95	94½	94½

No. thou.	Issue	High.	Low.	Close.
15	do deb 5½s '58	87½	85¼	85¼
11	Oslo 6s '55	102	101½	102
1	Oslo G & E 5s '63	87½	87½	87½
2	PanamaRep 5½s '53	100⅝	100⅝	100⅝
2	do 5s '63	90½	90	90½
13	Paris L & M 7s '58	103	103	103
14	do 6s '58	100⅝	100	100
5	Paris O Ry 5½s '68	96⅝	96⅝	96⅝
2	Pernambuco 7s '47	85	84	84
12	Peru 6s '60	82	81	81
18	do s f 6s 2d ser '61	82	81	82
9	Poland 8s '50	94	92½	92½
8	do 7s '47	84½	82½	84½
3	do 6s '40	76⅝	76⅝	76⅝
4	Porto A City 8s '61	101	100⅝	100⅝
6	do 7½s '66	95	94⅝	94⅝
7	Prague Gtr 7½s '52	106	105⅝	105⅝
5	Queensland St 7s '41	110	110	110
8	do 6s '47	103½	102⅝	103
4	RhineMDan 7s '50	98	98	98
12	RhineIbeU 7s '46 nw	95⅝	95¼	95⅝
5	Rhine W E P 7s '50	100⅝	100	100⅝
17	Rima Steel 7s '55	90	90	90
23	Rio Gde do S 8s '46	105⅝	105¼	105⅝
1	do 7s '66	92	92	92
4	do s f 7s '67	89	89	89
12	do s f 6s '68	79⅝	79	79⅝
2	Rio de Jan 8s '46	105	105	105
16	do 6½s '53	87⅝	86⅝	87
43	Rome 6½s '52	87⅝	86⅝	86⅝
1	Rotterdam 6s '64	104⅝	104⅝	104⅝
3	SantaFe [ARG]7s '42	95½	95¼	95¼
6	SaoPauloCity 8s '52	108⅝	107	107
29	do 6½s '57	89	89	89
4	SaoPaulo St 8s '36	101⅝	101½	101½
10	do 8s '50	101	100	100⅝
5	do 6s '68	79⅝	79	79⅝
28	Saxon P Wks 7s '45	98	97¼	97¼
7	do g & rf 6½s '51	88⅝	88⅝	88⅝
1	SaxSMInst s f 7s'45	97	97	97
38	Seine [France] 7s'42	106⅝	105⅝	106⅝
41	SerbeC&S 8s '62	87	85⅝	85⅝
18	do 7s ser B '62	77	76	76⅝
8	ShinyetSuEP6½s'52	86⅝	86⅝	86⅝
1	Siemens & H 7s '35	102	102	102
9	do 6½s '51	102	100¼	102
2	do 7s '58	74½	74½	74½
7	Soissons City 6s '36	100	100	100
9	Sweden K 6s '39	101⅝	101⅝	101⅝
13	do 5½s '54	103⅝	103⅝	103⅝
12	Swiss Confed 8s '40	108⅝	107⅝	107⅝
13	Swiss Govt 5½s '46	102⅝	102¼	102½
7	TohoElPow 7s '55	98⅝	97⅝	98⅝
53	do 6s '32 rcts	96	95⅝	96
22	Tokio City 5s '52	75	74⅝	74⅝
46	do 5½s '61	88½	86⅝	87⅝
15	Tokio El Lt 6s '53	88⅝	88	88⅝
4	Tolima 7s '47	80⅝	80	80
3	Trondhjem 5½s '57	93⅝	93⅝	93⅝
1	Tyrol H El 7½s '55	93½	93½	93½
1	do 7s '52	88	88	88
1	UjigawaEPw 7s '45	97⅝	97⅝	87⅝
41	UKGB&I 5½s '37	104⅝	103⅝	104
2	U S W Bbch 7s '51	103¼	103¼	103¼
23	U S W 6½sA '51 nw.	86½	85½	85½
3	UAustPr 6½s'57 rcts	85½	85½	85½
3	Uruguay 8s '46	106⅝	106⅝	106⅝
4	do 6s '60	97½	97	97
5	Vienna s f 6s '52	84⅝	84⅝	84⅝
13	WestphUEP 6s '53	83	82½	82½
1	WtbgHydEP 6½s '50	91½	91½	91½
14	Yokohama 6s '61	94⅝	93⅝	93⅝

BUSINESS SESSIONS TODAY

CONVENTIONS.

Eighth annual Chicago radio show.......... Coliseum
Household furniture institute.......... Chicago Stadium
U. S. Independent Telephone association.......... Stevens hotel
B. F. Goodrich Rubber Co.......Drake hotel

LUNCHEON.

Phillip Quartz company.......... Edgewater Beach hotel

EVENING DINNERS.

Textile colorers and chemists. Bismarck hotel
Fuller Brush.......... Morrison hotel
International Harvester Co.......Palmer house
Nat. Assn. of Power Engineers.......... Hotel La Salle
National Metal Trades Assn.......... Auditorium hotel

[Compiled by the convention bureau of the Chicago Association of Commerce.]

METALS.

NEW YORK, Oct. 25.—(AP)—STEEL—Unchanged. COPPER—Quiet, electrolytic spot and futures, 18c. IRON—Steady and unchanged. TIN—Steady, spot and nearby, $41.50; futures, $41.87. LEAD—Quiet; spot New York, 6.90c; East St. Louis, 6.70c. ZINC—Quiet; East St. Louis spot and futures, 6.70c. ANTIMONY—Spot, 8.37c.

LONDON, Oct. 25.—(AP)—COPPER—Standard, spot, £71 15s; future, £72 17s 6d; electrolytic, spot, £83 15s; futures, £84 10s. TIN—Spot, £186; futures, £190 5s. LEAD—Spot, £23 12s 6d; futures, £23 7s 6d. ZINC—Spot, £22 12s 6d; futures, £23.

ST. LOUIS, Mo., Oct. 25.—[Special.]—LEAD—Dull, $6.70. ZINC—Slab, dull at $6.70.

CHIEFS OF STEEL INDUSTRY SEE OUTLOOK ROSY

Farrell, Schwab Are Both Optimistic on Industry.

[Continued from page 25, column 8.]

would exceed 57,000,000 tons, ten per cent greater than in 1928, the best previous year, but said even more important than this was the degree of stability attained.

"This fundamentally sound condition," he said, "is largely responsible for the uniform prosperity which has been shared by all branches and all companies in the industry. It is significant that the industry's favorable showing has not been due to high prices."

He attributed the improved earnings to three factors: Greater demand for steel, enlarged output, and lower costs.

Cost Sheet for Compass.

"I am a firm believer," he said, "that one of the best ways of assuring progress on an even keel is to let the cost sheet be our compass. The cost sheet will tell us whether productive capacity in any branch of the business is in excess of current requirements. It will reveal uneconomic and obsolete practices. It will forestall an unsound price structure. It will discourage the attempt to produce to capacity all the time, regardless of demand."

He urged his hearers to discard the idea that costs were not important in determining sales policies because the latter are fixed by competitive prices.

"The fact is," he said, "that competitive prices frequently fail to yield a proper return because they do not give adequate consideration to costs."

He advocated that the institute members consider the advantages of uniform cost accounting, declaring a knowledge of the true costs of production and distribution, based upon uniform cost accounting would have a far reaching effect in promoting the industry's stability and economic well being.

Next Year's Demand.

"The steel industry has had a very prosperous year, with every prospect of a good demand for next year," stated Willis L. King, vice president of the Jones & Laughlin Steel company. "Our operations are better than 85 per cent of capacity and I believe it will be about the low point for the quarter."

"Shipments this month are larger than in September, with business going good," said James A. Campbell, president of the Youngstown Sheet and Tube company. Although prices have tapered off in one or two items, there is no serious reduction."

L. E. Block, president of the Inland Steel company, and John A. Topping, chairman of the board of the Republic Iron and Steel corporation, spoke optimistically of the future.

CONVERTIBLES GAIN BACK PART OF LISTED BOND MARKET LOSSES

(New York bond list page 26.)

[Chicago Tribune Press Service.]

New York, Oct. 25.—The general tone of the bond market was firm today, following yesterday's unsettled session. Convertible issues regained some of the ground they had lost and elsewhere there was an easier tone to trading. Transactions amounted to $18,008,000. Bonds of the telephone companies were reassuringly steady, although no large recoveries were made.

With the list higher as a whole, government issues spurted from the smallest fraction to almost a point. Treasury issues were the widest gainers, although the bulk of the volume in this division was in Liberty bonds.

As evidence of the new interest in bonds, new offerings for the week jumped from about $44,000,000 last week to approximately $75,000,000.

An outstanding feature was the strength and activity in Missouri Pacific convertible 5½s which advanced sharply to 109, up 2½ points. These bonds are convertible into common stock of the company at par up to May 1, 1931. They were offered to common and preferred shareholders of record April 1, 1929, at par and sold at a high of 125½ on July 23.

COFFEE.

NEW YORK, Oct. 25.—(AP)—Rather more encouraging reports from Brazil led to some buying in the market for coffee futures at the opening today but prices later weakened under renewed liquidation. No. 7 contracts closed at a net decline of 35 to 50 points. Sales estimated, 65,000 bags. Santos contracts closed at a net decline of 40 to 65 points. Sales estimated, 59,000 bags. Closing quotations: Santos contracts, December, 15.15c; January, 14.05c; March, 13.75c; May, 13.59c; July, 13.49c; September, 13.28c. No. 7 prices follow:

	Open.	High.	Low.	Close.	Prev. close.
Dec.	10.00	10.00	9.40	9.40	9.90
March	9.45	9.45	8.85	8.90	9.40
May	9.10	9.19	8.73	8.73	9.23
July	9.40	9.40	8.65	8.65	9.14
Sept.	9.05	9.05	8.55	8.60	9.05

Spot coffee nominal, Rio 7s, 13c. Santos 4s, 20¼c. Cost and freight offers included Bourbon 3s and 5s at 17.75@19.25c. Santos, 175 reis higher to 750 reis lower. Brazilian port receipts, 41,000 bags. Jundiahy receipts, 11,000 bags.

SUGAR.

NEW YORK, Oct. 25.—(AP)—SUGAR—Raw was unchanged today, but the undertone was a little easier, with offerings more liberal, while refiners continued to hold aloof. Early advances in raw futures as a result of covering and some commission house buying of new crop deliveries were followed by reactions, and final prices were 1@2 points net lower. Approximate sales, 23,000 tons. Prices follow:

	Open.	High.	Low.	Close.	Prev. close.
December	2.22	2.23	2.20	2.20	2.22
January	2.20	2.21	2.19	2.19	2.20
March	2.21	2.22	2.19	2.19	2.20
May	2.27	2.27	2.24	2.24	2.25
July	2.34	2.35	2.31	2.31	2.32
September	2.39	2.40	2.36	2.36	2.38

Refined was unsettled by the announcement of the reduction of 25 points by western refiners to the basis of 5.25c for fine granulated.

OFFICIAL WEATHER FORECAST

The official forecast for today and tomorrow and yesterday's table of records follow:

Indiana—Fair Saturday and Sunday; warmer Saturday in east and south portions.
Lower Michigan—Mostly fair Saturday and Sunday; not much change in temperature.
Upper Michigan—Mostly fair Saturday; Sunday partly cloudy or cloudy, not much change in temperature.
Wisconsin—Fair Saturday and probably Sunday; not much change in temperature.
Ohio—Fair and warmer Saturday; Sunday increasing cloudiness.
Missouri—Fair Saturday and Sunday; slightly warmer Saturday in extreme south portion.
Iowa—Fair Saturday. Sunday probably fair; not much change in temperature.

Place of observation. State of weather. Oct. 25, 1929, 7 p. m. Central time.

Place / State of weather	Direction of wind	Temp. 7 p. m.	Highest today	Lowest last night	Rainfall
East central states—					
Alpena, clear	S.W.	[illegible]	[illegible]	[illegible]	[illegible]
Cairo, clear	S.W.	[illegible]	[illegible]	[illegible]	[illegible]
Chicago, clear	S.W.	[illegible]	[illegible]	[illegible]	[illegible]
Cincinnati, clear	S.W.	[illegible]	[illegible]	[illegible]	[illegible]
Cleveland, clear	S.W.	[illegible]	[illegible]	[illegible]	[illegible]
Detroit, clear	S.W.	[illegible]	[illegible]	[illegible]	[illegible]
Escanaba, clear	S.W.	[illegible]	[illegible]	[illegible]	[illegible]
Evansville, clear	S.W.	[illegible]	[illegible]	[illegible]	[illegible]
Fort Wayne, clear	S.W.	[illegible]	[illegible]	[illegible]	[illegible]
Grand Haven, clear	S.W.	[illegible]	[illegible]	[illegible]	[illegible]
Grand Rapids, clear	S.W.	[illegible]	[illegible]	[illegible]	[illegible]
Green Bay, clear	S.W.	[illegible]	[illegible]	[illegible]	[illegible]
Indianapolis, clear	S.W.	[illegible]	[illegible]	[illegible]	[illegible]
Madison, clear	S.W.	[illegible]	[illegible]	[illegible]	[illegible]
Marquette, cloudy	N.W.	[illegible]	[illegible]	[illegible]	[illegible]
Memphis, clear	S.W.	[illegible]	[illegible]	[illegible]	[illegible]
Milwaukee, clear	W.	[illegible]	[illegible]	[illegible]	[illegible]
Nashville, clear	W.	[illegible]	[illegible]	[illegible]	[illegible]
Peoria, clear	S.W.	[illegible]	[illegible]	[illegible]	[illegible]
Sault Ste. Marie, clear	S.W.	[illegible]	[illegible]	[illegible]	[illegible]
Springfield, Ill., clear	S.W.	[illegible]	[illegible]	[illegible]	[illegible]
West central states—					
Bismarck, clear	N.	[illegible]	[illegible]	[illegible]	[illegible]
Charles City, clear	S.W.	[illegible]	[illegible]	[illegible]	[illegible]
Concordia, clear	S.W.	[illegible]	[illegible]	[illegible]	[illegible]
Davenport, clear	S.W.	[illegible]	[illegible]	[illegible]	[illegible]
Des Moines, clear	S.W.	[illegible]	[illegible]	[illegible]	[illegible]
Devils Lake, cloudy	N.W.	[illegible]	[illegible]	[illegible]	[illegible]
Dodge City, clear	S.W.	[illegible]	[illegible]	[illegible]	[illegible]
Dubuque, clear	S.	[illegible]	[illegible]	[illegible]	[illegible]
Duluth, clear	N.W.	[illegible]	[illegible]	[illegible]	[illegible]
Huron, clear	W.	[illegible]	[illegible]	[illegible]	[illegible]
Kansas City, clear	S.W.	[illegible]	[illegible]	[illegible]	[illegible]
Keokuk, clear	S.W.	[illegible]	[illegible]	[illegible]	[illegible]
Little Rock, clear	S.W.	[illegible]	[illegible]	[illegible]	[illegible]
Minneapolis, clear	W.	[illegible]	[illegible]	[illegible]	[illegible]
Moorhead, cloudy	N.	[illegible]	[illegible]	[illegible]	[illegible]
North Platte, clear	W.	[illegible]	[illegible]	[illegible]	[illegible]
Oklahoma City, clear	S.	[illegible]	[illegible]	[illegible]	[illegible]
Omaha, clear	S.W.	[illegible]	[illegible]	[illegible]	[illegible]
Rapid City, clear	W.	[illegible]	[illegible]	[illegible]	[illegible]
Sioux City, clear	S.W.	[illegible]	[illegible]	[illegible]	[illegible]
St. Louis, clear	S.W.	[illegible]	[illegible]	[illegible]	[illegible]
Springfield, Mo., clear	S.W.	[illegible]	[illegible]	[illegible]	[illegible]
Wichita, clear	S.	[illegible]	[illegible]	[illegible]	[illegible]
Williston, cloudy	S.W.	[illegible]	[illegible]	[illegible]	[illegible]
Eastern states—					
Albany, cloudy	S.W.	[illegible]	[illegible]	[illegible]	[illegible]
Atlanta, clear	N.W.	[illegible]	[illegible]	[illegible]	[illegible]
Boston, clear	W.	[illegible]	[illegible]	[illegible]	[illegible]
Buffalo, cloudy	S.W.	[illegible]	[illegible]	[illegible]	[illegible]
Charleston, clear	W.	[illegible]	[illegible]	[illegible]	[illegible]
New York, clear	W.	[illegible]	[illegible]	[illegible]	[illegible]
Oswego, cloudy	S.	[illegible]	[illegible]	[illegible]	[illegible]
Philadelphia, clear	S.W.	[illegible]	[illegible]	[illegible]	[illegible]
Pittsburgh, clear	S.W.	[illegible]	[illegible]	[illegible]	[illegible]
Raleigh, clear	W.	[illegible]	[illegible]	[illegible]	[illegible]
Washington, clear	S.W.	[illegible]	[illegible]	[illegible]	[illegible]
Gulf states—					
Abilene, cloudy	S.W.	[illegible]	[illegible]	[illegible]	[illegible]
Amarillo, cloudy	S.W.	[illegible]	[illegible]	[illegible]	[illegible]
El Paso, cloudy	S.E.	[illegible]	[illegible]	[illegible]	[illegible]
Fort Worth, clear	S.	[illegible]	[illegible]	[illegible]	[illegible]
Galveston	[illegible]	[illegible]	[illegible]	[illegible]	[illegible]
Jacksonville, clear	N.W.	[illegible]	[illegible]	[illegible]	[illegible]
Miami, clear	N.	[illegible]	[illegible]	[illegible]	[illegible]
Mobile, clear	S.W.	[illegible]	[illegible]	[illegible]	[illegible]
New Orleans, clear	W.	[illegible]	[illegible]	[illegible]	[illegible]
San Antonio, cloudy	S.E.	[illegible]	[illegible]	[illegible]	[illegible]
Shreveport, clear	N.W.	[illegible]	[illegible]	[illegible]	[illegible]
Tampa, clear	N.W.	[illegible]	[illegible]	[illegible]	[illegible]
Vicksburg, clear	N.E.	[illegible]	[illegible]	[illegible]	[illegible]
Brownsville, rain	N.W.	[illegible]	[illegible]	[illegible]	[illegible]
Mountain states—					
Boise, clear	W.	[illegible]	[illegible]	[illegible]	[illegible]
Cheyenne, cloudy	N.	[illegible]	[illegible]	[illegible]	[illegible]
Havre, cloudy	S.W.	[illegible]	[illegible]	[illegible]	[illegible]
Helena, cloudy	S.	[illegible]	[illegible]	[illegible]	[illegible]
Lander, cloudy	S.W.	[illegible]	[illegible]	[illegible]	[illegible]
Miles City, clear	S.W.	[illegible]	[illegible]	[illegible]	[illegible]
Phoenix, clear	S.	[illegible]	[illegible]	[illegible]	[illegible]
Pueblo, clear	E.	[illegible]	[illegible]	[illegible]	[illegible]
Salt Lake City, cloudy	N.W.	[illegible]	[illegible]	[illegible]	[illegible]
Yellowstone Pk., clear	N.W.	[illegible]	[illegible]	[illegible]	[illegible]
Santa Fe, clear	S.W.	[illegible]	[illegible]	[illegible]	[illegible]
Pacific states—					
Fresno, clear	N.W.	[illegible]	[illegible]	[illegible]	[illegible]
Los Angeles, clear	S.W.	[illegible]	[illegible]	[illegible]	[illegible]
Portland, Ore., cloudy	N.W.	[illegible]	[illegible]	[illegible]	[illegible]
San Diego, clear	N.W.	[illegible]	[illegible]	[illegible]	[illegible]
San Francisco, clear	W.	[illegible]	[illegible]	[illegible]	[illegible]
Seattle, Wash., cloudy	S.	[illegible]	[illegible]	[illegible]	[illegible]
Spokane, cloudy	N.W.	[illegible]	[illegible]	[illegible]	[illegible]
Walla Walla, cloudy	S.	[illegible]	[illegible]	[illegible]	[illegible]
Canadian—					
Battleford, cloudy	S.	[illegible]	[illegible]	[illegible]	[illegible]
Calgary, cloudy	N.W.	[illegible]	[illegible]	[illegible]	[illegible]
Edmonton, cloudy	W.	[illegible]	[illegible]	[illegible]	[illegible]
Medicine Hat, cloudy	Calm	[illegible]	[illegible]	[illegible]	[illegible]
Minnedosa, cloudy	Calm	[illegible]	[illegible]	[illegible]	[illegible]
Montreal, cloudy	S.	[illegible]	[illegible]	[illegible]	[illegible]
Quebec, cloudy	S.W.	[illegible]	[illegible]	[illegible]	[illegible]
Qu'Appelle, cloudy	S.	[illegible]	[illegible]	[illegible]	[illegible]
The Pas, cloudy	S.E.	[illegible]	[illegible]	[illegible]	[illegible]
Toronto, clear	S.W.	[illegible]	[illegible]	[illegible]	[illegible]
White River, cloudy	Calm	[illegible]	[illegible]	[illegible]	[illegible]
Winnipeg, cloudy	N.W.	[illegible]	[illegible]	[illegible]	[illegible]

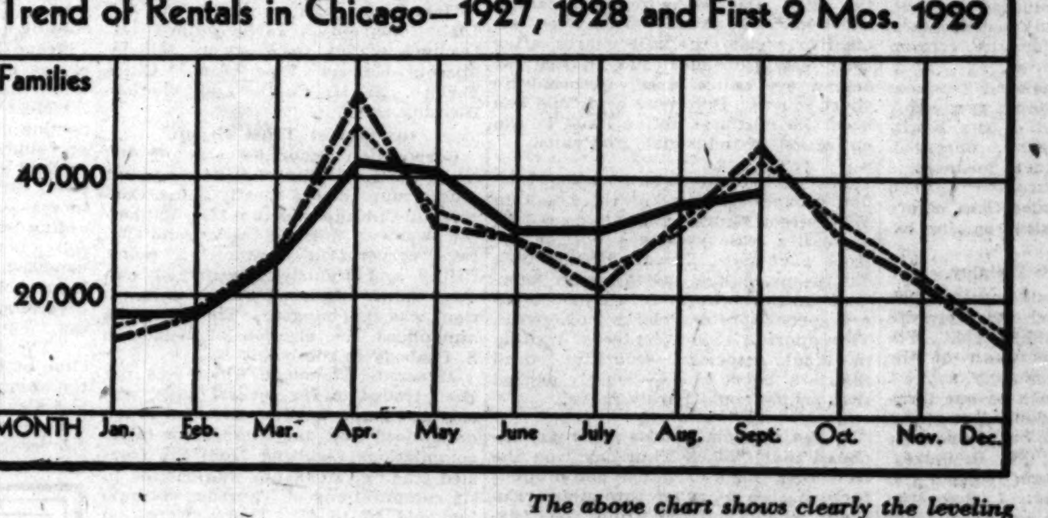

The above chart shows clearly the leveling trend in moving. 1929, the solid line, shows fewer removals in April and September than 1928, the light dotted line, and 1928 fewer than 1927, the heavy dotted line. Months formerly dull are now correspondingly more active.

More Than 45,000 Families Will Move Between Now and Christmas

EACH year the rental seasons spread out more evenly. 1929 rental peaks are lower than 1928, and 1929 valleys are less deep. Where 72,940 Chicago families moved in October, November and December in 1928, it is estimated that more than 80,000 will move in the same months this year* and 45,000 between now and Christmas!

These people are finding their apartments now! They are watching Tribune Want Ads for the right place to live. Yours may be just the one they want. Place it before them by advertising in the one place they all watch—Tribune Want Ads! Its cheaper to advertise than to hold your flats vacant during the winter months. Call

SUPERIOR 0100—Adtaker

TRIBUNE WANT AD OFFICES

1 South Dearborn — 4152 W. Madison Street
Tribune Tower Lobby — 1101 E. 63d Street

Total September circulation: 852,595 daily; 1,134,925 Sunday

*CHICAGO HOMES ECONOMIC COUNCIL FIGURES.

REPORT MERGER NEAR OF FOOD COMPANY TRIO

Holding Co. to Have $125,000,000 Assets.

FIGURES ON MARKET SHOW WIDEST DROPS, DECLINES IN TRADING

The statistical history of yesterday's trading in the leading stocks, showing the New York Stock Exchange, is as follows:

ADVANCES.

	High.	Low.	Close.	Net gain.
Air Reduction	203	195	196¼	4¾
Allis Chalmers	55	52¾	55	6
Am. Bank Note	132	125	128	11
Am. Car and Fdry.	89	87	89	5
Am. and For. Pow.	104½	99½	102	4½
Am. Home Prod.	55½	54½	55	5¼
Am. International	64	60¾	61¾	4¾
Am. Tobacco	216	210¾	216	8
Auto Aviation	50¾	46¾	47	4
Adm. Mam. and B.	72¾	67	69¾	4¾
Canadian Pacific	214¾	209	210¼	8¾
Colorado Fuel	50	48	48¾	3¾
Col. G. and E.	96¾	91¾	95¼	4
Curtiss Clrwr.	62	57	59¾	9¾
Del. Lackawan.	83	79	81	6
Gen. Products	115¾	111¾	115	5¼
Gimbel Bros.	44¾	42	43¾	2¾
Graham Paige	117¼	117¼	117¼	18½
Hudson Motor	43¾	32	38	3
Int. Business Mach.	220	214¾	214¾	13¾
Int. Nickel	64¾	62¾	64¾	4¾
Kelsey Hayes Wh.	42¾	39¾	42	4¾
Kennecott Cop.	77¾	74¾	77	7
Loew's Inc.	66	64¼	65	3¾
Mack Trucks	87¼	85¼	87¼	1¾
Mont. Ward	64¾	62¾	64¾	4¾
Nash Motors	64¾	63¾	64¾	4¾
Nat. Cash Reg.	98	94	98	4
Nat. Dairy Prod.	72¾	71¾	72¾	2¾
Nat. Power and Lt.	71¾	70¾	71¾	2¾
Nat. Steel	104¾	101¾	103¾	6¾
Nor. Pacific	71¾	70¾	71¾	2¾
Packard Motor	23¾	22¾	23¾	1¾
Pan-Am. Petro.	63¾	62¾	63¾	3¾
Penn. R. R.	67¾	66¾	67¾	2¾
Phillips Petro.	34¾	33¾	34¾	2¾
Pure Oil	26¾	25¾	26¾	2¾
Radio Corp.	44¾	43¾	44¾	3¾
Reo Motor	14¾	14¼	14¾	1¾
Republic Iron and Steel	104¾	101¾	104¾	6¾
Sears Roebuck	130¾	128¾	130¾	1¾
Simms Oil	23¾	23¼	23¾	2¾
Simms Petroleum	28¾	26¾	28¾	2¾
Socony Vacuum	39¾	38¾	39¾	2¾
Southern Pacific	134	131¾	134	3¾
Southern Ry.	146¾	144¾	146¾	3¾
Stand. Oil of Cal.	72¾	71¾	72¾	2¾
Stand. Oil of N. J.	72¾	70¾	72¾	3¾
Studebaker	47¾	46¾	47¾	2¾
Texas Corp.	63¾	62¾	63¾	3¾
Texas Gulf Sulph.	64¾	63¾	64¾	3¾
Timken Roller	91¾	89¾	91¾	3¾
Union Carbide	104¾	102¾	104¾	3¾
Union Pacific	194¾	192¾	194¾	3¾
United Aircraft	64¾	62¾	64¾	3¾
U. S. Industrial Alcohol	64¾	62¾	64¾	3¾
U. S. Rubber	44¾	43¾	44¾	3¾
U. S. Steel	264¾	261¾	264¾	3¾
Warner Bros. Pict.	44¾	43¾	44¾	3¾
Western Union	194¾	192¾	194¾	3¾
Westinghouse Elec.	84¾	82¾	84¾	3¾
Woolworth	104¾	102¾	104¾	3¾
Wright Aeronautical	104¾	102¾	104¾	3¾

DECLINES.

	High.	Low.	Close.	Net loss.
Am. Machine Fdry.	220	215¾	220	10
Ashers Ante	244	224	225	10
Can. (J. I.)	232	210¾	210¾	18¾
Fost. Nat. Stores	78¾	74	75	5
Fox Film A	83¾	78	79¾	4¾
Grand Stores	70¾	68	68	4¾
Industrial Rayon	94	92	92	4
Internat. Harvester	104¾	101¼	103¾	6¾
Kraft Cheese	62¾	56¾	57	6¾
Nat. Bellas Hess	22	17¾	17¾	7¾
North American	120¾	115¾	116¾	3¾
Pacific Gas	110	305	308¼	13½
Southern Pacific	137¾	134	134	4¾
Sunray Rtail	32	28	28	8
United Electric Coal	20	20	20	8¾
U. S. Steel	207	203¾	204¼	1¾

GASOLINE AND LINSEED OILS.

GASOLINE—Tank wagon, 16c; service stations, 17c. CARBON—Perfection, 13c. FUR-NACE OIL—Steamline, tank wagon, 1 to 99 gals. 8c; 100 to 349 gals, 8c; 350 gals or more, 7½c. MACHINE OIL—Summer black, 13c; winter, 10.4c. LINSEED OIL—Raw, new, $1.34; do boiled, $1.37. WHITE LEAD—100 lb. kegs, $13.75. TURPENTINE —

OIL CITY, Pa., Oct. 25.—(AP)—Credit balances, $3.86; runs, 70,470; average runs, 12,351. Shipments, 40,239; average shipments, 35,368 brls.

COTTONSEED OIL.

NEW YORK, Oct. 25.—(AP)—COTTONSEED OIL—Inactive but firm today, closing 8 to 15 points net higher. December liquidation ended entirely, while the later months and especially May advanced on local short covering in the absence of hedging pressure. The rally in cotton and grains promoted the little flurry of buying. Sales, 2,200 bbls. Prime grade, 7.25c; prime summer, yellow, 8.36c; October closed 9.00c; December, 8.47c; January, 9.28c; March, 9.42c; May, 9.48c.

RUBBER.

NEW YORK, Oct. 25.—(AP)—RUBBER—Futures closed barely steady. December, 19.30c; March, 19.80c; May, 20.20c. Spot rated ribber, 19¼c.

MICHIGAN STEEL.

Net income continues to run sharply ahead of all previous records, it was announced today when a statement was made public showing a $1,885,888 net for the nine months ended Sept 30, after interest, depreciation and taxes. This is equivalent to $7.86 a share on 220,000 shares of common stock outstanding. Results of the third quarter came close to the record set in the period ending June 30, when net income was $509,-042, equivalent to $2.31 a share on the common stock. This compares with $593,-000, or $2.69 per share, earned in the preceding three months.

AMERICAN SAFETY RAZOR.

Third quarter net amounted to $397,119, or $1.74 a share, as against $292,501, or $1.28 a share in the corresponding period last year.

Friday, Oct. 25, 1929.
Sales of shares.....5,910,900
Year ago.....4,845,400

NEW YORK STOCK TRANSACTIONS

Friday, Oct. 25, 1929.
Total, 1929.....$23,800,100
Previous year.....$26,775,300

—1929— High.	Low.	Div'd. pct.	Bid.	Asked.	Description—	Sales.	High.	Low.	Close.	Net chge.
					A					
57¾	38¼		49	49¼	Abitibi Pow & P	1,600	49¾	49	49¼	+ ¼
112¼	106	6.6	107¾	112¾	Abr & Str pfd	10	112¾	112¾	112¾	
35¾	27¾	7.1	27¼	28	Adams-Millis	500	28	27¾	27¾	— ¾
104¾	13		13	15	Adv Rumely	3,400	14½	13	13	— 1
110	33		33	36	Do pfd	600	25	25	25	— 2¾
223¾	95¾	1.6	100	107	†Air Reduction	8,300	203	195	196¼	+ 4¾
11¼	2¾		3	3¼	Ajax Rubber	2,800	3¼	3	3¼	— ¼
10¾	4¼		6	6¼	Alaska-Juneau	4,200	6¾	6	6	— ¼
25	10¾		10	11¼	Alb P W Paper	800	11¾	10¼	10¼	— ¾
56¼	27¾		36¼	36¾	Alleg Corp	58,700	37¾	36¼	36½	+ ¼
118¾	99¾	5.2	103¾	106	Do pfd w w	3,000	107	105¼	105¼	— ¾
92	80	5.9	91¼	99¼	Do pfd x w	400	92	91	92	+ 2
354¾	242	2.1	285	287	Allied Chemical	4,200	280	283	286	+ 2
128	120¼	5.7	122	123	Do pfd	200	122¾	122¼	122¾	— ¼
75¼	44	3.8	55	55¼	Allas-Chalm Mfg	9,700	55	52¾	55	+ 6
¾	¾			¾	Do rts	8,200	¾	¼	¼	— ¼
42¾	22¼	6.3	23¼	24	Amerada	5,600	24	22¼	23¾	+ ¾
23¾	7¾		7¾	8¾	Am Agr Chem	1,700	9	7¾	8	— ¾
73¾	31		32	34¼	Do pfd	1,200	34¾	32¼	32¼	— 2¾
157	110	1.5	125¼	129¾	†† †Am Bank Note	1,300	132	125	128	+11
26½	11		10¾	12	Am Beet Sugar	600	12	11	11½	— ¼
60¾	46		49¾	50¾	Do pfd	100	49	49	49	— 1¾
76½	39¼		43¾	44	Am Bosch	4,500	45¾	42	43¾	— 1¾
62	45	4.9	51¾	52	Am Brake Shoe	8,100	52¾	51	52¾	+ 2¾
34¾	13¼		14½	15	Am Brown B El	3,700	14¾	14	14½	— ¼
104	49¾	10.2	69	71	Do pfd	200	74¾	69	69	— 5
184½	107¾	2.0	154¾	155	Am Can	34,800	158	152¾	155	— 2½
106½	80	6.8	88	89	Am Car & Foundry	2,200	89	86	89	+ 5
95¼	52¾	4.2	85	90	Am Chain pfd	800	90	86	90	+ 5
81¾	45	4.0	47	47¾	Am Chicle	5,200	52	46½	47½	+ 2¾
55	38¼	4.4	37¾	38	Am Comi Alcohol	4,900	39¼	36	37½	— 1
47¾	23¾	8.2	24¼	26	Am Encaustic	600	26½	24¼	24¾	— ¼
98¼	50		54	55	Am European Sec	2,100	57½	52	55	+ 4
109¼	75¼		102	102½	Am For Power	42,000	104½	99½	102	+ 4½
108¾	104	6.6	108¼	107	Do pfd	800	107	106¼	107	+ ¾
103	88	7.5	93		Do 2d pfd	700	94	90	94	
42	24½	3.7	25½	26¼	Am Hawaiian	1,900	27	25¾	26	+ ¾
10	6		5½	6	Am Hide & Leather	200	6¼	6	6	—
53¼	30¾		36½	41	Do pfd	100	35¾	35¼	35¼	— 2¾
55¾	49¾	6.7	54¾	55	Am Home Prod	4,000	58¾	54¼	55	+ 5¾
54	38	7.6	39	40	Am Ice	1,200	41	39¼	39½	— ¾
96¾	52	3.3	61¼	62	†An Inter Corp	11,900	64	60¾	61¾	+ 4¾
8¾	3¼		3¼	4	Am La France	1,000	3¾	3¼	3½	— ¼
136	102¾	7.5	108¼	109¾	Am Loco	3,600	109¾	107¾	108¼	— ¾
119¾	112	6.0	115¾	116	Do pfd	300	116	116	116	
275	147¾	1.8	215	225	Am Mch & Fdy	800	221¾	215¼	220	—10
81¾	60	5.0	60¾	61	Am Metals	4,500	61	59	60¾	+ 2¾
17¾	3¾		5¼	6¾	Am Piano	400	14¾	6	6	— 2
55	18½		20	24	Do pfd	240	20¾	20	20	— 2
175¾	81¼	1.0	102	104	††Am Pow & Lgt	6,200	104	99	101	+ 1¾
104	98¾	6.0	100	101	Do 6% pfd	900	101¾	99¾	100	
84¾	78	6.0	81	81¾	Do 5½ pfd stpd	200	82	82	82	+ ¼
58¾	34¼	3.7	37½	38¾	Am Rad&St San	54,000	41¾	37½	37½	+ ¼
64¾	20½		26	27¾	Am Republic	2,300	36¼	32	35¾	— ¾
144¾	108	1.8	107¾	108	†Am Roll Mills	7,500	110¾	106¼	107¾	+ 7¾
3	1¼		2	3	Do rts	8,000	3	1½	2¼	
74¾	60	6.7	64¾	65	†Am Saf Razor	1,700	64¾	60	64¾	+ 3¾
7	2		2	2¼	Am Ship & Com	400	2¾	2	2½	+ ¼
112¾	89	5.9	85	85	Am Shipbuilding	350	90	80¾	81¼	+ ¾
130¾	93¾	4.1	98¼	98¾	Am Smelting	13,200	99	97¼	98¼	
138	130	5.2	135¾	137	Do pfd	500	135½	135¼	135½	
49	39¼	7.5	42	44	Am Snuff	700	42	41	42	+ 2¾
79¾	47	5.9	50¾	52	Am Steel Foundries	6,100	54	50	51	
85	49¾	6.2	65¼	65¾	Am Stores	1,600	65¾	65	65	
94¾	71¼	6.9	91	95	C & F W	6,000	93	90¼	91¾	— ¾
111	102¾	6.6	104	107	Do pfd	200	139	135	139	+ 1
145	134	5.0	138¾	140¼	Am Tel & Tel	27,300	143	138	140¼	+ 1¾
23¾	10¾		12¾	13¾	Chi Gt Western	4,400	14¾	12¾	12¾	— ¾
63¾	22		38¼	39	Do pfd	8,300	39	35¾	38¼	+ 4¾
44¾	27¾		33¾	34	C M St P & Pac	7,500	34¼	33¼	34	+ 2
68¾	46¾		51¾	51¾	Do pfd	2,000	54½	51¾	51¾	— ¾
47¾	28		34¼	35	Chi Pneu Tool	2,000	34½	34¼	34¼	+ 1
140	90	3.5	114¾	114¾	Atlas Powder	1,500	116¼	113¾	114	— ¾
17¾	10¼		10¾	12	Atlas Tack	300	11¼	10¾	11	— ¼
514	190	1.6	220	224	††Auburn Auto	900	240	224	225	—10
11¾	5¼		5¼	6	Austin Nichols	1,800	6	5¼	5¼	
42¾	32		33	35	Do pfd	100	35	35	35	
35¼	17¼		22	23	Auto Sales	1,700	28¼	27¾	28¼	+ ¼
45¾	36¼	7.5	39	40	Do pfd	100	40	40	40	+ 1¾
50	38¾	7.5	39¼	42	Auto St S B A	400	41	39½	39½	— ¼
20	9		9¼	9¼	Aviation Corp	21,400	10¾	9	9¾	— ¾
					B					
86¾	15		32	33	Baldwin Loco new	20,700	36	32	32¾	— ½
125	114½	6.9	118	120	Do pfd	170	118	117¾	118	+ ¼
145¼	115¼	5.5	127¼	128¼	Balt & Ohio	20,100	128¾	126	127¾	+ 2¾
110¼	104	6.0	107½	108	Bamberger pfd	700	107¾	107¾	107¾	
90¾	60	5.0	71	72	Bangor Ar	1,300	76¾	72¼	73½	+ 1¼
4¾	1¾		3	3¼	Do rts	5,000	3¾	1¾	2	— ¼
115	103¾	6.4	110	110¾	Do pfd	100	110	110	110	— ¼
33¾	25	7.8	25¼	26¾	Barker Bros	100	26¼	25¼	25½	
49½	22¾	7.4	26¾	26¾	Barnsdall A	16,500	27¾	26	26¾	+ 1¾
32¾	20		23¾	24	Beacon Oil	2,600	24	23	23¾	+ ¾
131	93¾	3.6	107	108	Beatrice Cream	600	110¾	106¼	107¾	+ 3¼
101	70¾	4.0	77	77	Beechnut Pkg	600	75	71	75	+ 4½
17¾			9¼	9¾	Belding Bros	2,200	10	9¼	9¼	— 1
104¾	40	4.2	47	49	Bendix Avia	11,700	50¼	46½	47	+ 4
123¼	48¼	5.8	50¾	51	Best & Co	3,800	52¾	51	51¼	+ 2¾
140¾	82¼	5.9	102	102¾	Beth Steel	96,800	103¾	102	102¾	+ ¾
128	116¾	5.6	125¾	126	Do 7% pfd	1,300	125¾	125¼	125¾	
61¾	40		42	45	Bloch Bros	400	44	40¾	42	— ¾
136¾	50	4.3	66	69	†Bohn Alum & Br	2,400	72¾	67	69¾	+ 4¾
90	5		4¼	4¼	Booth Fisheries	900	5	4¼	4¾	— ¼
89½	78	5.1	78	79¼	Bon Ami A	500	79¾	78	79¼	+ 1¾
100¼	73¾	3.8	76	76¾	Borden Co	11,400	78	75	76¼	+ 1¾
86¾	35	8.7	46	47	Borg Warner	5,000	47	45¾	46¾	+ 1¾
145	85		127	135	Boston & Maine	100	133	133	133	+ 8
103					Bowman Mills A	300	6¾	6¾	6¾	
19	15¼		13¾	17¾	Briggs Mfg	18,300	18¾	16¼	17¾	— ¾
43¾	13¾		17¾	17¾	Briggs & Stratton	800	34¾	33	33	— 2
43¼	32	5.8	32	34	Briggs & Stratton	800	34¾	33	33	— 2¼
6¾	2¼		2½	3	British Emp Steel	400	2¾	2¾	2¾	— ¼
73¾	20¾	13.0	23¼	23¾	Brockway M T	2,100	24¼	22¾	23¾	— ¼
81¾	57½	6.4	60¼	61	Brooklyn Man Tran	4,400	60¾	59	60¾	+ 1¼
86	5.0	66¾	70		Do 1st pfd	150	68	68¾	68¾	— 2
344	121¼	1.9	229	230	Columbia Carbon	2,000	229¾	215¾	229¾	— 1¼
10¾	7		7	7	Do rts	300	7	7	7	
140	53½	2.2	95¾	96¾	Columbia G & E	62,900	95¾	91¾	95	+ 3½
130	83		79	90	Do pf prd rcts	100	82¾	82¼	82¼	— ¾
109	93¾	5.6	107	107¼	Do pfd	400	107¼	107	107	— 1
88¾	25¼	3.6	32	32¼	Col Graphaphone	59,700	36¾	32¾	33½	— 2¼
62¾	30	5.2	36	37¾	Coml Credit	15,800	38¾	36¼	37	— ¾
51¾	42¼	6.5	43	43¾	Do pfd	600	44	43¼	43¼	— 1¾
105¾	70	7.3	80	80	Do 1st pfd	70	85	80¾	85	+15
95¾	85	7.4		84	Do 1st pfd n w	120	86	83¾	83¾	— 2¾
79	46½		55	58	Comm Inv Trust	5,000	60	52¾	57	— ¾
700	225¼	1.9	440	450	Coml Solvents	300	445	425	445	+20
63	36½		44¼	45	Do new	22,900	45	40	44¼	— 2¾
24¾	13		18	18¾	†Commw South	113,700	19	17¾	18¼	+ 1¾
35¾	11		13¾	18¾	Congoleum	19,700	19	18	18¾	+ ¾
92¾	50	8.3	58¾	60	†Congress Cigars	1,100	62	57	59¾	+ 9¾
96¾	45	14.0	49¾	53	Cons Cigars	2,100	51¼	49	50	— 3
98	75¾	7.8	76¾	80	Do 6¾% pfd w w	130	77¾	76¾	77¾	+ 1
23¾	12	11.1	17	17¾	Consol Film	5,200	17¾	15	17¾	— ½
30¾	18¼	9.5	20¾	21	Con Film pfd	2,800	21¾	19¾	21	+ ¾
183¾	95¼	2.6	119¼	119¾	Consol Gas	66,100	121	118	119¼	+ ¾
100¾	96½	5.1	99	99¾	Do pfd	4,000	100	99	99¾	+ ¾
70¾	50	9.8	60¼	60¼	Con RR Cuba 6% pf	700	60¾	60¼	60¼	
23¾	12		16¼	17¾	Cont Cpn "A"	500	17	16¾	16¾	— 1¼
11¼	6		6¼	7¾	Do "B"	700	7	6¾	6¾	— ¼
6¾	1¾		1¾	2	Cons Textile	3,600	2	1¾	1¾	— ¼

—1929— High.	Low.	Div'd. pct.	Bid.	Asked.	Description—	Sales.	High.	Low.	Close.	Net chge.
63¾	50	2.0	53	54	Cont Bk of N Y	1,400	54	51	54	
92	60	3.6	67¼	68	Cont Can	19,100	70	66¾	67¼	+ 2
126	115	6.1	99	123	Do pfd	610	125	115	115	
92	47¼		57	58	Cont Baking "A"	1,800	59	56	58	— ¾
100	88½	8.7	92½	99	Do pfd	500	99½	92¾	92¾	— ½
15¼	6¼		8	8¼	Do "B"	22,400	9	7¾	8	—
110¼	65	2.5	81	82¾	Cont Insurance	9,200	92½	79	91	+16
28¾	6½	8.7	9¾	9¾	Cont Motors	25,000	9¾	9	9¼	+ ¼
37¾	25½		31¾	32	Cont Oil Delaware	20,700	32	30¼	31¾	+ 1¾
126¾	82	3.7	115	115¾	Cont Products	14,800	115¾	111¼	115	+ 3¼
144¾	138¼	8.0	141¾	142	Do pfd	200	142	142	142	+ ¼
82¾	32	5.9	34¼	34¾	†Coty Co	15,900	35	33¼	34¾	+ 2¾
125	49	1.9	53¾	54	Crosley Radio Corp	8,200	54	51	54	+ 5
79	42¾	1.8	53	60	Crown C & S Co Inc	500	60	53¼	53¼	+ 1
23¾	18¼	5.0	18½	21	Crown-Zeller Back	200	20	20	20	
121¾	85	5.0	90	91	Crucible Steel	1,900	92	87	92	+ 2
5¼	¾		¾	1	Cuba Cane Sugar	1,900	1	¾	1	
18¾	2¼		3¼	4	Do pfd	1,300	3¾	3¼	3¾	
24½	11¼		13	14	Cuba Co	1,300	14	13	13	— 1
17¾	11		10	10¼	Cuban-Amer Sugar	4,200	11¾	10¼	10¼	— ¾
95	60¼		68	70	Do pfd	120	70	68	70	+ 2
67¾	43	9.1	44	45	Cudahy Pkg	2,300	44¾	43	44¾	+ 1¾
132	116	5.0	118	120¾	Curtis Pub Co	300	119	117	119	
118	112¼	6.2	113	113¾	Do pfd	100	113	113	113	+ ¾
30¼	11¼		14	14¾	Curtiss Wright	58,000	14¾	13¾	14	+ ¼
39¾	13¾		23¾	23¾	Do "A"	9,400	23¾	22¼	23	+ 1
121¾	58¼	5.9	93¼	94	Cutler-Hammer	2,300	94¾	93¼	93½	— 4¾
126½	63		117	120	Cuyamel Fruit	600	117½	117½	117½	+16½
					D					
69¼	38½		41	41½	Davis Chemical	3,500	41	40	41	+ 1¾
226	181¼	4.7	185	187	Del & Hudson	2,600	190½	185¼	185½	+ 4
160¾	120¼	4.1	146	147	4D L & W	1,700	146¾	145	146¾	+ 1¾
46¾	27½	5.5	20½	28¾	†Debenham Sec	200	28¼	28¾	28¾	+ 1½
77¾	55¼		60	62	D R G & W pfd	1,200	62¾	62	62	
385	224	2.4	330	340	Detroit Edison	300	340	330	340	+ ¾
64¾	37	6.0	39	41	†Devoe-Rayn "A"	900	40	38¾	40	+ 3
115¾	112	6.1	114		Do 4st pfd	110	114	113	114	
164	126	6.3	126½	128	Diam Match	170	127½	126¾	127	+ ½
11¾	8¼	12.5	8¼	8¾	Dome Mining	2,200	8¼	8	8¼	
54¾	23	4.6	27	29	Dominion Stores Ltd	1,100	29¾	26¼	28	+ 2¾
2¾	¾			¾	Do rts	900	¾	¾	¾	— ¼
126¼	95¼	4.0	101	102	Drug Inc	11,500	105¼	100¼	102	+ 5
4¼	2¾		2	3	Duluth S S & A	100	2¾	2¾	2¾	— ¼
92	35	9.8	41¼	42	††Dunhill Intl	2,000	46	38¾	42	+ 2
28¾	15	6.3	16¼	19	Duplan Silk Corp	100	16	16	16	+ 1
231	150	2.4	167	168	†Du Pont de N	8,800	171	167¼	169½	+ 1¼
119¾	112	5.2	114	115	Do deb.	700	115¼	115	115	— 1
100¾	96½	5.1	99¼	100	Duquesne L 1st pfd	200	99¼	99¼	99¼	+ 1
					E					
39¾	27½	5.2	28	28¾	Eastern Roll Mills	1,000	29	28	28	+ ¾
264¾	168	2.1	226	227	†Eastman Kodak	8,300	232¾	222¾	226¾	+ 7¾
76¾	34	7.5	38½	39	Eaton Axle	3,600	39¾	38¼	39	+ 2
39¾	18¾	13.9	18	20	Eitingon Schilds	700	18½	17¼	18¼	—
112¾	73¾	8.9	73½	80	Do pfd	500	73¾	73¼	73½	— 1¼
174	102¼	3.6	106½	111	Elec Auto Lite	20,500	112	106¼	110¼	+ 6¾
18¾	5¾		6	6¾	Elec Bond & Share	22,400	8	7¾	8	— ¼
86¾	40	2.0	49	50	Elec Pwr & Light	17,700	51¾	48¼	49¾	+ 1½
109¼	103	6.6	105	106¾	Do pfd	600	106½	106	106¾	— ¾
104¾	77	5.4	92	92¼	Elec Stor Bat	3,700	93	90¾	92	
10¼	3¼		6½	9	Elkhorn Fuel	200	7¾	7¾	7¾	— ¼
82¾		6	6	6¾	Emerson Brant A	1,500	6¾	6¾	6¾	— ¼
83¾	57¾	8.3	60	62	Endicott J	400	61¾	61	61	
79¾	47	2.0	53½	56	†Eng Public Service	4,400	55¾	50¼	53¾	— 2¾
123¾

WHEAT PRICES CLOSE HIGHER IN ERRATIC DAY

Market Gains 1½c After Early 5c Drop.

BY CHARLES MICHAELS.

An apparent effort to complete liquidation of large lines of long wheat came close yesterday to repeating the disastrous performance of the market on Thursday, with prices dropping 5@6c after a strong opening.

When it became noticeable, however, that the pit situation was such that it would be impossible to dispose of any great quantity of grain the orders were seemingly withdrawn. From then on the price was on the upgrade with the greater part of the early loss regained. The finish was within a fraction of the best figures of the day with net gains of 1⅛@1⅝c.

There was a noticeable absence of the hysteria of the previous day, and the crowded galleries of the board were disappointed at the relative quietness which prevailed on the floor, with the volume of wheat trading hardly 50 per cent of the record total of 156,186,000 bu on Thursday. The latter compared with the previous record of 149,587,000 bu on July 15, while the total for all grains of 190,336,000 bu was the second largest on record.

Foreigners Buy Wheat.

Corn again showed the same mysterious strong undertone as on Thursday and closed ⅛@⅝c higher. Oats were strong and finished ⅝@1c higher. There was no pressure of consequence on rye, and it was up 1@1½c at the last.

The early break in wheat disclosed a lack of stop loss orders in the hands of brokers, and also rather limited support, but the latter developed later with persistent buying by local professionals and commission houses, and it was the gossip of the trade that foreigners had been free buyers early to close spreads with Liverpool. This caused a break of 2⅛@3⅞d in the latter market, with the May delivery there only 7c over Chicago at the time it closed.

A few crumbs of real bull news were found for the bulls during the day as export sales of wheat in all positions were placed at 2,000,000 bu, largely hard winters, and India is expected to require 12,000,000 bu of foreign wheat as the result of heavy flood damage. However, as the latter grain will probably be secured largely from Australia, it had little effect on local values. Argentine markets were decidedly strong with Buenos Aires closing 2⅝c higher, and Rosario was 3⅝c higher. A maximum exportable surplus from Argentine of 129,500,000 bu was forecasted in a private cable, with a minimum of 92,500,000 bu. Winnipeg failed to follow the full upturn in Chicago, but closed ⅝@1⅛c higher. It was understood that there was liberal closing of spreads between Chicago and Buenos Aires during the day, handsome profits being secured.

East After Cash Corn.

Commission houses bought corn futures early, with the trade thereafter largely of a local character. There was a brisk shipping demand with sales of 280,000 bu, and charters were made for 250,000 bu to Buffalo. About 30 cars of new corn were received, over half of which graded No. 4 or better, and the moisture content shows a decided tendency to shrink. Buenos Aires closed 2⅛@2⅞c higher.

Scattered liquidation in oats was absorbed by local professionals, who were reinstating long lines, giving the market a firm undertone. Shipping sales aggregated 143,000 bu.

Increased comment is being heard regarding the rye market, as there was the same persistent buying by commission houses that has been in evidence for several weeks, and there is talk of concentrated holdings. No export business, however, has been reported for some time past.

LARD VALUES FIRMER

Lard was sold yesterday by packers against current and prospective output while buying was attributed to eastern interest. Trading in all was fair. Lard in Liverpool was unchanged to 6d lower. Export clearances were 213,050 lbs. At the close prices were 5@10c higher.

Clear bellies were 10@20c lower on the near and 2½c off on May, with moderate trading. Cash business was not heavy. Exports of bacon were 5,000 lbs. Hogs were lower and supplies liberal. Prices follow:

Clear Bellies.

	High.	Low.	Close Oct.25. 1929.	Oct.24. 1929.	Oct.26. 1928.
Oct.	......	......	10.80	11.00	13.50
Jan.	11.70	11.70	11.70	11.80	......
May	12.30	12.25	12.27	12.30	......
Lard.					
Oct.	10.70	10.60	10.70	10.65	11.42
Nov.	10.75	10.60	10.75	10.65	11.45
Dec.	10.90	10.75	10.90	10.80	11.55
Jan.	11.40	11.32	11.40	11.35	11.97
Mar.	11.55	11.47	11.55	11.50	12.12
May	11.72	11.65	11.72	11.65	......
Short Ribs.					
Oct.	......	......	11.20	11.20	12.60

ROSIN AND TURPENTINE.

SAVANNAH, Oct. 25.—(AP)—TURPENTINE—Firm, 49¾@50c. Sales, 448; receipts, 509; shipments, 55; stock, 13,940 casks. ROSIN—Firm. Sales, 1,380; receipts, 1,606; shipments, 715; stock, 143,519 bbls. Quote: B to K, $7.95; M, $7.97½; N, $8.00; WG, $8.15; WW, $8.50; X, $8.50.

Established 1880

James E. Bennett & Co.

STOCKS BONDS COTTON — GRAIN SUGAR RUBBER

MEMBERS NEW YORK STOCK EXCHANGE ALL PRINCIPAL EXCHANGES

Cedar Rapids........Iowa 402 Merchants Nat. Bank
Fort Dodge........Iowa 508 Snell Building
Waterloo........Iowa 411 First National Bldg.
Storm Lake........Iowa 522 Lake Avenue
Sioux City........Iowa 642 Warnock Bldg.
Milwaukee........Wisconsin 13 Chamber of Commerce
St. Paul........Minnesota 108 Pioneer Bldg.
Minneapolis........Minnesota 410 Chamber of Commerce

PRIVATE WIRES TO BRANCHES
332 S. La Salle, Chicago — 25 Beaver St., New York

CASH GRAIN NEWS

Foreigners came in as free buyers of cash wheat and export sales in all positions were estimated at around 2,000,000 bu, a good proportion of which was said to have been hard winters. Local handlers sold 31,000 bu wheat, 280,000 bu corn, 143,000 bu oats, and 7,000 bu barley to the domestic trade.

Range of cash grain prices in leading markets follow:

WHEAT.

	Chicago.	Kansas City.	St. Louis.
No. 2 red	....	1.18@1.22	1.24
No. 3 red	1.16	1.17	1.21@1.23
No. 1 hd	1.15½	1.13@1.14½	....
No. 2 hd	1.14@1.16	1.10¼@1.14	1.15¼@1.17
No. 3 hd	....	1.05@1.13	1.15@1.16
No. 4 hd	....	1.02@1.11¼	....
	Chicago.	**Winnipeg.**	**Minneapolis.**
No. 1 nor	....	1.32⅝	1.19⅝@21⅝
No. 2 nor	....	1.29⅝	1.15⅝@18⅝
No. 3 nor	....	1.25⅝	....
No. 1 d n	....	....	1.20⅝@23⅝
		Toledo.	**Omaha.**
No. 2 red	....	1.24@1.25	....
No. 2 hd	....	....	1.10@1.13

CORN.

	Chicago.	Kansas City.	St. Louis.
No. 1 mx	....	....	93
No. 2 mix	92½	87 @87½	93
No. 3 mix	.92 @92¾	86 @87	....
No. 4 mix	85	....	....
No. 6 mix	....	83	....
No. 1 yel	.92¾@93½	89 @89½	93½
No. 2 yel	.92½@93½	89 @89½	93½
No. 3 yel	.92 @93	....	....
No. 4 yel	.84 @85	87½	....
No. 5 yel	.81½@83	....	....
No. 1 wh.	93¼	....	93½
No. 2 wh.	.92⅝@93	87½	93½
No. 3 wh.	92½	86 @87	....
No. 4 wh.	92¼	....	....
S. grd.	.72 @78	....	....
	Milwaukee.	**Omaha.**	**Peoria.**
No. 2 mix	.91¼@91½	79	91¼
No. 6 mix	....	....	88½
No. 1 yel	....	....	91½
No. 2 yel	.92¼@92½	86½	91½
No. 3 yel	....	84½@85	90
No. 4 yel	91	....	....
No. 1 wh	....	86½	....
No. 2 wh	93⅝	....	....
	Minneapolis.	**Buffalo.**	**Toledo.**
No. 2 yel	.88 @91	....	99½@1.00½
No. 3 yel	.86 @88	....	....
No. 2 mix	.87 @88	....	....

OATS.

	Chicago.	Kansas City.	St. Louis.
No. 2 wh	.46 @47½	45 @46	....
No. 3 wh	.45 @46	44 @45	47 @47½
No. 4 wh	45	....	....
	Milwaukee.	**Omaha.**	**Minneapolis.**
No. 2 wh	....	....	44¼@45¼
No. 3 wh	.44½@45¼	42	43¼@44¼
No. 4 wh	....	....	41⅞@43⅞
	Buffalo.	**Toledo.**	**Peoria.**
No. 2 wh	....	45½@54½	....
No. 3 wh	....	....	44½

RYE, BARLEY, AND FLAX.

	Rye.	Barley.	Flax.
Chicago	.100+1.00⅝	56 +66	3.28½
Milw	....	60 @67	....
Minn	.93 @96	50 @58	3.21¾@26⅝
Duluth	94⅝	48 @59	3.26½@28½

CLOVER AND TIMOTHY.

	Cash.	December.
Clover—		
Chicago, per 100 lbs.	11.50@19.00	.....
Toledo, per 60 lbs	11.10	11.30
Timothy—		
Chicago, per 100 lbs.	4.85@ 5.55	.....
Toledo, per 45 lbs	2.40@ 2.60	2.75

OPEN GRAIN TRADES

Open interest in grain futures on the Chicago board of trade follow, last three ciphers omitted:

WHEAT.

	December.	March.	May.	Total.
Thursday	135,466	9,492	90,434	235,392
Wednesday	142,129	9,247	90,434	241,810
Week ago	148,880	8,227	85,944	243,051

CORN.

	December.	March.	May.	Total.
Thursday	25,229	5,182	11,209	41,620
Wednesday	25,970	5,064	11,447	42,481
Week ago	28,116	4,436	11,024	43,581

Open interest in oats Thursday—December, 28,176,000 bu; March, 3,573,000 bu; May, 15,723,000 bu. Rye—December, 11,300,000 bu; March, 6,469,000 bu., May, 3,876,000 bu.

Purchases of grain futures on the Chicago board of trade follow, last three ciphers omitted:

	Thursday.	Wk. ago.	Last yr.
Wheat	156,186	74,227	10,868
Corn	22,999	11,106	15,713
Oats	7,588	3,251	670
Rye	3,563	1,266	505
Total	190,336	89,850	27,756

GRAINS IN ALL MARKETS

October Wheat.

	Open.	High.	Low.	Close Oct.25. 1929.	Oct.24. 1929.	Oct.26. 1928.
*Dul	.....	.....	.....	1.11	1.08⅝	.....
Wpg	1.34	1.34	1.29⅛	1.32⅜	1.31⅛	1.17⅞
†Lpl	1.23⅜	1.24⅛	1.21⅝	1.21⅝	1.25⅝	.....
December Wheat.						
Chi	1.21⅛	1.22⅝	1.17	1.21⅝	1.20⅛	1.14⅛
K C	1.15⅝	1.16⅝	1.12¼	1.16⅝	1.14⅝	1.08
Mpls	1.23	1.25	1.20⅝	1.24⅝	1.21⅝	1.09⅝
*Dul	1.14⅛	1.14⅛	1.10⅝	1.14	1.11⅝	1.00⅝
Wpg	1.33⅝	1.34⅝	1.29⅝	1.33⅝	1.32⅛	1.18
Lpl	1.26⅝	1.28⅝	1.25⅛	1.25⅜	1.30	1.35
March Wheat.						
Chi	1.29⅝	1.30	1.25	1.29⅝	1.28⅛	1.19⅝
Lpl	1.35⅛	1.36⅝	1.34⅛	1.34⅛	1.37⅝	1.35
May Wheat.						
Chi	1.33⅛	1.34	1.28	1.33	1.31⅝	1.21⅝
K C	1.24⅛	1.25⅝	1.21	1.25⅛	1.23⅝	1.15⅛
Mpls	1.33⅛	1.34	1.28⅝	1.32⅝	1.29⅝	1.16⅛
*Dul	1.22⅛	1.22⅛	1.18⅝	1.21⅝	1.20	1.07⅛
Wpg	1.41⅛	1.42	1.36	1.40⅝	1.39⅛	1.23⅝
Lpl	1.37⅛	1.39⅝	1.37⅛	1.37⅛	1.40⅝	1.35
December Corn.						
Chi	91⅝	92⅛	90⅛	92⅛	91⅛	81⅛
K C	88	88	86⅝	87⅝	87⅝	74⅝
B A	83½	85⅝	83⅛	85⅛	83	.....
March Corn.						
Chi	97⅛	98	96	97⅝	97⅜	83
May Corn.						
Chi	99⅝	1.00⅝	98⅝	1.00⅛	1.00	85⅝
K C	95⅝	96⅛	94⅝	96	95½	78⅝
October Oats.						
Wpg	63	64⅝	63	64⅝	62½	52⅝
December Oats.						
Chi	49⅛	50⅛	48⅞	50	49⅛	42⅞
Mpls	46⅝	47⅝	46⅛	47⅝	46⅝	39⅝
Wpg	64½	65⅝	63⅝	65⅝	63⅝	50⅝
March Oats.						
Chi	52½	53	51⅛	52⅞	51⅛	43⅝
May Oats.						
Chi	53⅝	54⅝	53⅝	54⅛	53⅛	44⅝
Mpls	50⅝	51⅝	50⅛	51⅝	50⅝	41⅝
Wpg	68⅛	69⅛	66⅝	68⅝	67⅛	54⅛
December Rye.						
Chi	1.01⅛	1.05	1.01⅛	1.04⅝	1.03⅛	1.00⅝
Mpls	95	98	94⅝	98	95⅝	96⅝
Wpg	1.00⅝	1.02⅛	99⅛	1.02⅛	1.00⅝	1.00⅝
Dul	95½	98	95½	97⅝	96⅛	97⅝
March Rye.						
Chi	1.07	1.09⅛	1.06⅛	1.09⅛	1.08⅛	1.03⅛
May Rye.						
Chi	1.09⅛	1.11⅛	1.08⅛	1.11⅛	1.09⅝	1.05⅝
Mpls	1.03⅛	1.04⅛	1.02⅝	1.04⅝	1.02⅛	1.00⅝
Wpg	1.07⅝	1.09⅝	1.06⅛	1.09⅛	1.07⅝	1.05⅛
Dul	1.04	1.05	1.04	1.05	1.03⅝	.....
December Barley.						
Mpls	63⅝	63⅝	61⅝	63	62¼	62
Wpg	68	69⅝	68	69⅛	67⅝	67⅝
December Flaxseed.						
Mpls	3.23	3.27	3.21	3.26⅝	3.20⅛	2.22
Dul	3.25	3.29	3.21⅝	3.28⅝	3.22⅛	2.21⅛
Wpg	2.82	2.87⅛	2.82	2.86	2.83½	1.87⅝

*Durum. †Exchange, $4.87⅝.

BIDS AND OFFERS

Range of prices on bids and offers, good all day Saturday, follow:

WHEAT.

	Bids High.	Bids Low.	Bids Close.	Offers High.	Offers Low.	Offers Close.
Dec.	1.17	1.16⅛	1.16⅝	1.27	1.25	1.26⅝
March	1.25	1.24⅝	1.24⅝	1.34⅝	1.33½	1.33½
May	1.28⅛	1.27⅝	1.28	1.38	1.37⅛	1.37⅝
CORN.						
Dec.	.90⅝	.90⅝	.90⅝	.93⅝	.93⅝	.93⅝
March	.96⅛	.96	.96	.99⅝	.99	.99⅝
May	.98⅝	.98	.98⅝	1.02	1.01½	1.01⅝
OATS.						
Dec.	.49⅞	.49⅛	.49⅝	.50⅝	.50½	.50⅝
May	.54	.53⅝	.54	.55	.54⅝	.54⅝

GOOD ALL NEXT WEEK.

	Wheat.	Corn.	Oats.	Rye.	Cotton.
Bids					
Dec.	1.08⅝	.86	.48	.96½	17.40
May	1.19	.94½	.52¼	1.04	......
Offers					
Dec.	1.33¼	.97½	.51⅞	1.13½	18.95
May	1.43⅝	1.06	.56⅝	1.19	......

EGG FUTURES EASIER

The unsettlement of the security exchanges seemed to draw butter and egg futures down a little on the Chicago mercantile exchange yesterday but the declines were held to ⅛c to ¼c in all contracts. Traders are beginning to pay more attention to the December egg delivery at the cost of the November contract. Both deliveries eased ¼c, the November closing at 38⅝c, and the December at 39½c. Sales were 244 cars and receipts, 2,536 cases. December butter was off ⅛c at 41⅞c and January down ¼c at 41⅝c. Sales were 127 cars and receipts, 9,343 tubs.

BALDWIN GETS ORDER.

The Baldwin Locomotive works has received an order from the Pennsylvania railroad for fifty mountain type locomotives.

PRODUCE MARKETS

Spot butter declined ½@⅝c, while fresh eggs were steady. Live hens declained 2c and springs 1@2c. Receipts by freight, 11 cars. Potatoes brought former prices with demand less active. Receipts, 132 cars, with 454 cars on team track.

WHOLESALE CREAMERY BUTTER PRICES

	Chicago Whole milk.	Chicago Centralized.	New York.	Boston.	Philadelphia.
93 score	44½-45	....	46-46½	....	47½
92 score	44	....	46½	45½	46½
91 score	43	....	44½	45	45
90 score	42	42½	42½	44½	42½
89 score	40	40½	41½	43	41
88 score	38	38	40½	41½	40½
87 score	37½	....	39½	41	39½
86 score	37	....	....	40½	38

BUTTER PRICES TO CHICAGO RETAILERS

Score—	Tubs.	Prints.	Cartons.
Best [92-93]	.46 -47	47½-48½	48 -49
Good [89-91]	.44 -45	45½-46½	46 -47

WHOLESALE CHEESE PRICES.

	Chicago.	Boston.	New York.	Philadelphia.
Flats	....	....	24½-25	....
Twins	22¼-22⅝	24½-26½	....	....
S. Dais.	22½-23	24 -25	24½-25	24 -24½
D. Dais.	22½-22⅝	....	....	....
Y. Ams	....	25 -26	25	....
Lghns	.23½-23⅝	....	....	24 -25

LIVE POULTRY—WHOLESALE.

Hens, heavy	....25c	Springs, light	....22c
Hens, light	....20c	Old roosters	....20c
Leghorns	....19c	Geese, heavy	....22c
Springs, h'vy	22@23c	Ducks, heavy	.20@23c

FRESH EGGS.

Extra firsts ..45@46c | Currents first—39@43c
Dirties ....28@34c | Firsts 44c

Extras, special candled for the retail trade, 7@8c over extra firsts.

VEAL CARCASSES.

50@60 lbs....14@15c | 90@110 lbs....19@20c
70@80 lbs....16@18c | 110@130 lbs 21c

POTATOES.

Sacked, 100 lbs, Minnesotas ....$2.35@2.40
Do Wisconsin ....$2.50@2.75
Do western ....3.25@3.40

DRESSED BEEF.

	Yearlings.	No. 1.	No. 2.	No. 3.
Ribs	.30	31	30	15
Loins	.42	46	45	19
Rounds	.29	25½	26	19
Chucks	.21	19½	19	14½

GREEN FRUITS.

Apples, bu	$1.50@2.50
Cranberries, box	6.75
Grapes, 4 qt basket	.21@ .25
Grapefruit, box	4.00@5.75
Lemons, box	14.50@15.00
Oranges, California, box	4.25@9.25
Pears, bu	1.10@3.75
Quinces, bu	1.50@2.25

FRESH VEGETABLES.

Asparagus, California, crate	$3.00@6.00
Beets, home grown, bunch	.03@ .03½
Cabbage, crate	1.00@1.25
Carrots, bunch	.03@ .03½
Celery, square	.85@1.25
Cauliflower, crate	1.50@2.00
Green peas, hamper	4.00@5.50
Lettuce, crate	2.50@3.00
Onions, home grown, 100 lbs.	1.25
Peppers, bu	.50@1.25
Radishes, bunch	.03@ .03½
Spinach, bu	.50@1.25
Tomatoes, box	.50@ .65
String beans, hamper	1.00 2.25

OUTSIDE PRODUCE.

New York, Oct. 25.—(AP)—BUTTER—Steady; receipts, 7,948 tubs; creamery, firsts [88 to 91 score], 40@44½c. EGGS—Steady; receipts, 13,015 cases; Pacific coast white, extra, 62¾@65c; do extra first, 53@62c. CHEESE—Steady; receipts, 195,171 rounds. POULTRY—Dressed, firm; prices, unchanged. Live—Irregular. Chickens, freight, 22@26c; express, 25@30c; broilers, express, 26@34c; fowls, freight, 15@27c; express, 18@27c; roosters, freight, 18c, Turkeys, freight, 30@35c; express, 40@45c; ducks, freight, 23c.

HIDE MARKET WEAKENS

New York, Oct. 25.—Raw hide futures on the Hide exchange displayed a weaker tone. Closing prices were unchanged to twenty-five points lower. Prices follow:

	High.	Low.	Close.	Prev. close.
December	15.75	15.75	15.50	15.75
March	16.05	16.05	16.30	16.50
May	16.95	16.85	16.85	16.98
September	17.35	17.30	17.25	17.40

RAW SILK.

NEW YORK, Oct. 25—(AP)—SILK—Raw futures closed steady; sales, 13.20 bales; October, $4.97; December, $4.90@4.92; March, $4.90. Open market quotations [60 day basis], Shanghai steam extra B, $4.95; Canton double extra A, 14-16s, $3.50; Japanese crack double extra, $5.05.

WORLD'S GRAIN MARKET NEWS

A better tone was observable in the grain markets at the close, all being sharply higher, and although the short interest was said to be in a measure responsible for the closing rally, traders looked for a higher opening today. Nervousness created by the break of 22c in wheat inside of a week has not been eliminated and sharp fluctuations are to be expected for a few days.

There has been heavy liquidation in all grains, and particularly wheat, but an impression prevails in certain quarters that any good advance will meet with new selling from large holders. In the wheat trade an impression prevails that the federal farm board, the members of which are in Chicago, may announce a relief plan to help the wheat market. This was the basis for buying in the last hour.

Domestic flour mills are said to have made heavy sales of flour on the decline in wheat as they have been active buyers of futures for the last few days.

COTTON GINS ACTIVE

Ginning of cotton has been rushed faster than usual, owing to favorable weather over a large part of the belt. The census report shows 9,099,082 bales ginned to Oct. 17 against 8,151,271 bales for the same time last year. This was more than trade expectations, but had comparatively little influence as a price maker.

Support was given the market a good part of yesterday, but trading was light and the range about 20 points, with an irregular movement of values. At the close futures in Chicago were 5@15 points higher, with New Orleans up 3 to 8 points and New York 2 points lower to 2 points higher.

The spot market was fairly active with middlings in New York 18.40c and 800 bales sold. New Orleans advanced 10 points with the price 18.05c and sales 5,633 bales. Galveston, 18.40c, sales 111 bales; Houston, 18.25c, no sales reported.

Trade sentiment is inclined to the buying side, while the impression exists that the peak of hedging pressure has been reached. Expectations are that mills will take hold more freely on breaks.

World's takings of American cotton for the week were 446,794 bales against 459,676 bales last year. Into sight movement for the week is 909,534 bales against 897,457 bales last year. Prices follow:

CHICAGO MARKET.

	High.	Low.	Close.	Prev. close.	Last year.
October	17.95	17.95	17.95	17.95	.....
December	18.35	18.07	18.29	18.20	18.63
January	18.45	18.18	18.45	18.30	18.67
March	18.75	18.48	18.65	18.60	18.64
May	19.00	18.80	19.00	18.85	18.52

NEW ORLEANS MARKET.

	High.	Low.	Close.	Prev. close.	Last year.
December	18.30	17.96	18.20	18.12	18.55
January	18.42	18.09	18.30	18.22	18.58
March	18.68	18.35	18.55	18.52	18.55
May	18.93	18.61	18.79	19.76	18.48
July	18.95	18.89	18.84	18.80	18.34

NEW YORK MARKET.

	High.	Low.	Close.	Prev. close.	Last year.
December	18.39	18.05	18.25	18.23	19.12
January	18.49	18.18	18.35	18.33	19.07
March	18.79	18.41	18.64	18.66	19.07
May	19.06	18.74	18.90	18.90	18.90
July	19.14	18.85	19.00	18.98	18.84

GRAIN STATISTICS

Argentine exports of grain were about as expected. Rye clearances were 8,600 bu and barley 42,000 bu. Details follow:

	Wheat.	Corn.	Oats.
This wk.	4,612,000	2,728,000	413,000
Last wk.	4,576,000	2,889,000	7,000
Last yr.	3,606,000	5,259,000	....
Sc. Ju. 1	230,622,000	168,692,000	27,163,000
Yr. ago	171,032,000	216,933,000	20,157,000
Visible supply—			
This wk.	8,810,000	9,843,000	....
Last wk.	8,453,000	9,449,000	....
Last yr.	7,350,000	9,449,000	....

North American exports of wheat and flour, as compiled by Bradstreet's, were about half of what they were during the same week last year. Details follow:

	Wheat and flour, bu.	Corn, bu.
This week	5,122,000	24,000
Last week	5,922,000	23,000
Last year	11,319,000	43,000
Since July 1	99,947,000	733,000
Year ago	170,366,000	1,649,000

Want Ad INDEX

Want Ad Offices

1 South Dearborn St. • 1101 East 63rd St.
Tribune Square • 4132 West Madison St.

ADTAKER SUPERIOR 0100
The more you tell, the quicker you sell

Page.
Arts and Antiques 29
Auction Sales 29
Automobiles—
Gasoline 33
Trucks 33
Wanted 32
Loans 32
Tires 33
Credits 33
Barter and Exchange 33
Bicycles and Motorcycles 33
Billiards and Bowling 29
Board and Lodging 30
Board and Room Wanted 30
Building Material 31
Business Opportunities 32
Business Opportunities Wanted 32
Business Service 28
Business Personals 29
Castoff Clothing 32
Cemeteries 19
Clothing, Furs, etc. 32
Club and Assn. Memberships 32
Collections 32
Dancing Schools 32
Death Notices 19
Dogs, Cats, Birds, Poultry, etc. 28
Dressmaking and Millinery 29
Electric Signs 28
Excursion and Travel 28
Financial 32
Florists 19
Help Wanted—Male 28, 29
Help Wanted—Female 29
Hotels 30
Household Goods 32
Household Goods Wanted 32
Instruction 32
Jewelry, Watches, etc. 29
Leaseholds 32
Legal Notices 29
Light and Heavy Manufacturing 29
Loans—Personal Property and Salary 32
Lost and Found 29
Machinery and Tools 33
Mortgages for Sale 32
Motorcycles and Bicycles 33
Musical Instruments 32
Office Devices 32
Office Furniture, Files, Safes 31
Parcel Post and Express 32
Patents, Patent Attorneys 29
Personal 29
Printing, Engraving, Binding 32
Radios and Supplies 31
Real Estate—
Central 31
Apartments 31
Business Property 31
Houses 31
Vacant 31
Manufacturing Property 31
Oak Park, Austin 31
Suburban 31, 32
Estates Property 32
Acre Property 32
Other Cities 32
Resorts 32
Farm Lands 32
Wanted 32
For Exchange 32
Loans 32
Room and Board Wanted 30
Situations Wanted 28
Stocks and Bonds 32
Store Fixtures 32
To Rent—
Rooms 29, 30
Houses 30
Apartments 30, 31
Apartments and Rooms to Share 30
Stores 31
Office and Shops 31
Manufacturing Property 31
Floors and Lofts 31
Buildings 31
Farms 31
To Lease and Wanted to Lease 32
Trade Schools 29
Typewriters and Supplies 31
Undertakers 19
Wanted—To Rent 31

DOGS, BIRDS, POULTRY, ETC.

Cats.

ORANGE PERS. PED. KITTENS — BEAUties; reas. 1022 Hollywood.Apt.1. Ard.2104

Dogs.

2834 LINCOLN-AV.
GRAND OPENING SALE.
COZY KENNEL. BUCK. 8077.
Puppies and Grown Dogs from Our Country Kennel.

Ped. Chows	$25	Ped. Wires	$15
Ped. Bostons	$15	Ped. Police	$5
Ped. Pekes	$15	Ped. Collies	$5
Eng. Fox Terr.	$6	Springers	$10
Collie, Shep.	$5	Toy Fox	$5
Fox. Bull Terr.	$3	White Spitz	$6

Grown Bostons, Wires, Chows, Ped. Beagle Hounds, others.
Open every day and Sunday till 10 P. M.

ANN'S DOG KENNEL
WAUKEGAN ROAD,
4 BLOCKS NORTH OF DEMPSTER-ST.
Closing for the Winter Mos.
Buy your pups in the country and get them healthy. Ped. Chows, Pekes, Wires, Collies, White Spitz, Fox Terr., Bostons, Eng. Fox Terr., ped. Police pups, Springer Spaniels, Shepherds, $3 up. Grown broke Coon Hounds, Beagles, Collies, Scotties, Chows, Pekingese, Fox Terr. Any reasonable offer accepted.
ALWAYS OPEN. MORTON GROVE 1693.

6419 COTTAGE GROVE
3 DAYS' SALE.
500 DOGS AND PUPPIES. ALL BREEDS.

White spitz	$6	Chows	$25 up
Collies, sheps	$3	Fox bull terriers	$3
Police	$5	Bostons	$15 up
Poodle	$5	Wire	$10

Grown Boston collies, sheph., Engl. bull terriers, Pekingese fox terriers, many others; watch dog, $5; canary singers, $5 up; collar lead free. We buy and sell. Hyde Park 9862. Open till 10 p. m. and Sunday.

327 W. MADISON-ST.
WE MUST UNLOAD.
300 DOGS, ALL BREEDS, INCLUDING PED. CHOWS, POLICE, IRISH, WIRE FOX, ENG. FOX AND TOY FOX TERR., ESKIMO AND POM. SPITZ, BOSTON BULLS, COLLIES, SHEP., PEKINGESE AND BULL TERR.; BROKEN HUNTING DOGS AND PUPPIES; MANY OTHERS AT PRICES YOU CANNOT DUPLICATE. OPEN EVENINGS AND ALL SUNDAY TILL 10 P. M. DEARBORN 4650.

SPITZ, $7; BOSTONS, $15; TOY FOX, $6; Police, $5; Brindles, $4; Collie, Fox, Bull Terr., $3; grown Chows, Spitz, Fox, Bostons, Eng., cheap. 6703 S. Halsted. Open Sun.

PED. BOSTONS, ALL AGES, BEAUTIFUL litter of St. Bernards, ped. Cockers, Spitz and Fox Terrier pups. Hirsch's Dog Shop, 1807 W. Madison.

BELGIUM PUPS.
Black sheep; very reasonable. Laycock, 1915 W. Emerson-av. Phone West 3481.

PEKINGESE PUPPIES.
Dark red; flat faces; pedigreed. Sins, 2619 Nordica-av. Merrimac 6412.

BEAU. RED CHOW PUPPY, 3 MO. OLD, highly ped.; must sell cheap. 5558 Lakewood-av., L-3.

WIRE HAIRED FOX TERRIER PUPS, PED. 2½-5 mos. Winshire Kennels, Ogden-av. and Madison, Hinsdale. Ph. Hinsdale 1654.

PED. POLICE PUP, $5—GROWN POLICE; house broken, $10. 3357 S. Michigan-av.

BUSINESS SERVICE.

NOTICE, MANUFACTURERS
If you have an order repeating, meritorious product, guaranteeing protected territory and willing to enter prospering Southwest by making small consignment sales to commerce, answer this. My customers well rated grocery and drug merchants. Commissions must be liberal and profit adequate. No humbugs need answer. H. P. Savage, Cotton Exchange Building, Dallas, Tex.

WE HAVE A FEW CLIENTS WHO WISH to invest in established concerns with good records. Address all communications, giving details, to H O 172, Tribune.

PATENTS PROCURED — EASY TERMS. Booklet free. Practical inventions financed or marketed. SANDERS, 538 S. Clark-st.

ELECTRIC SIGNS.

FOR SALE—1 450 LIGHT SIGN WITH flasher equipment; 30 ft. high by 8 ft. wide. Names can be changed. Phone S. G. Hoffman, Whitehall 7010.

EXCURSION AND TRAVEL.

EUROPEAN TOUR—VARSITY MAN WILL conduct cultured family, Italy, England, Denmark, Germany, France, and Norway. Box 146, W. H. SMITH & SON, LTD., Strand House, London, W. C. 2.

SITUATIONS WANTED—MALE.

Bookkeepers and Clerks.

SITUATION WTD—GEN. OFFICE WORK OR purch. dept., knowledge of prtg., litho., paper and office supplies; some sales exp.; best refs. Address O 575, Tribune.

SITUATION WTD—AS BOOKKEEPER, ACcountant; office experience; all statements; refs.; bond. Address P 128, Tribune.

Accountants and Auditors.

SITUATION WTD—PART TIME BKKPG. BY expert public accountant, wkly, monthly, audits; reas.; monthly fee. Briar. 8220.

SITUATION WTD—C. P. A. PART TIME accounting. Dearborn 4198.

SITUATION WTD—PART TIME, EXP. bkpr., acctnt. Address O 346, Tribune.

Executives and Managers.

SITUATION WTD — EXP. APPRAISER; bldg. estimator. Address P 95, Tribune.

Salesmen, Solicitors, Etc.

SITUATION WTD—TO CONNECT WITH A manufacturer of a standard article that would like his line distributed in Penn. and New Jersey. Best of refs. exch. and will meet all financial requirements. Address all communications to Mr. S. Schulman, 126 N. 10th-st., Phila., Pa.

SITUATION WTD—SIDE LINE OF MERchandise to sell to dealers in Chicago. Address O 587, Tribune.

Professions and Trades.

ARCHITECT.
Licensed in 4 states, with ten years' personal practice, own business, wants situation where training and experience in structural and mechanical engineering, architecture, promotion, financing, contracting, etc., can be applied. Address P 88, Tribune.

SITUATION WTD—PRESSMAN, MARRIED, 15 yrs.' exp., wants position on Miehle or Miehle vertical. Address O 528, Tribune.

SITUATION WTD—CHECKER, WATCHMAN, maintenance, age 37, bond; afternoon, eves. or nights. Address O 598, Tribune.

SITUATION WTD—YNG. DRAFTSMAN DES. work in cabinet and int. finish shop; can make stock bills; exp.; ref. Col. 4968.

House Servants.

SITUATION WTD—BY LIGHT COLORED man, in private family or bachelor's apt.; can cook; am willing to be generally useful; in or out city; good references. Address O 253, Tribune.

SITUATION WTD—FILIPINO, HOUSEMAN, vacuum man, and butler. Seeley 9694.

SITUATION WTD—MAR. CPLE., REL., WH. Apt. hotel, rm, hse. McDevitt, Atl. 0207.

Coachmen, Teamsters, Chauffeurs.

SITUATION WTD — CHAUFFEUR, 30, white; 7 yrs.' exp.; single; will travel; good refs. Address O 418, Tribune.

SITUATION WTD—CHAUFFEUR, KOREAN; long experience; good references; neat, reliable. Hyun, Calumet 1989.

SITUATION WTD—FILIPINO CHAUF.; AGE 23; exp.; rel.; ref. Address O 503, Tribune.

SITUATION WTD—CHAUF., MECH., SGLE., exp.: 16 yrs.; anywhere. Diversey 9842.

SITUATION WTD—EXP. REL. COL. CHAUF. A1 mech.; refs.; uniform. Normal 1277.

SITUATION WTD — CHAUFFEUR, COL.; good refs. WILLIAMS, Atlantic 4238.

SITUATION WTD—PRIV. CHAUF., 10 YRS. exp.; uniform. Address P 119, Tribune.

Miscellaneous.

SITUATION WTD—AGE 22, UNIV. EDUC.; exceptional mathematician; prefer pos. mfg. firm; refs. Van Buren 4409.

SITUATION WTD—YOUNG MAN, 27, NEAT, strong; good refs. Seeley 1390.

SITUATION WTD—FILIPINO, CHAUF., HSE. wk.; pri. family; refs. West 7240.

Day and Contract Work.

PAPERHANGING,
Painting, calcimining, etc., for good work at low cost. Call Briargate 8185.

SITUATION WTD—PAINTING, DECORATing, signs. Phone Winnetka 344.

SITUATION WTD—PAP'HANGING, PAINTing; exceptional wk.; reas. rate. Eng. 3497.

SITUATION WTD—REPAIRING DONE; exp. man. Reas. maintenance. West 6768.

SITUATIONS WANTED—FEMALE.

Bookkeepers and Clerks.

SITUATION WTD—BOOKKEEPER, CASHier, trial bal., financial statement; South Water-st. and printing; 8 yrs.' experience. Forest 1083, or address O 527, Tribune.

SITUATION WTD—BKPR. AND STENO., 2 yrs.' exp.; A1 ref. Address C 107, Tribune.

Executives and Managers.

SITUATION WTD—MIDDLE AGED BUSIness woman desires position of trust; will travel; refs. Address O 172, Tribune.

Professions and Trades.

SITUATION WTD—ARTIST, EXP., CAPAble woman, modernistic illust., des. connect with a rel. firm. Address P 102, Tribune.

Domestics and Cooks.

SITUATION WTD—NEAT COL. EXP. HSW., cook, serve; A1 laundress, cleaning day, week; half days; ref. Vic. 8442.

SITUATION WTD—HSEWK.; A. M.; COL.; care children or sick; eves. Fair. 0139.

SITUATION WTD—COL., NEAT, GENL. maid, ½ days, $9 whole, $13. Vic. 7417.

SITUATION WTD—WHITE WOMAN, GEN. hswk., by day; exp.; refs. Republic 2489.

SITUATION WTD—COL., A1 COOK, MAID. $15-18, sml. fam.; city, sub. Ken. 9472.

SITUATION WTD—COL. MAID, RM. HS. or hswk.; gd. cook; no Sund. Doug. 3587.

SITUATION WTD — YOUNG H. S. GIRL, col., work few hrs. aft. and Sat. Lin.7655.

Housekeepers and Caretakers.

SITUATION WTD—WILL MANAGE BUILDing in exchange for apartment; good refs. Address O 191, Tribune.

SITUATION WTD—HSKPR. OR GEN. HSE.-wk.; middle aged woman; N. Side; 7 yrs. refs. Mrs. Nelson, 2100 Warren-blvd.

SITUATION WTD—HSKPR., REL. GD. COOK. No laund. Refs. Address O 445, Tribune.

SITUATION WTD—CAPABLE HOUSEKEEPer or care of children. Seeley 0661.

SITUATION WTD—HSKPR. DES. RESP. POsition; exp. with children. Keystone 8723.

Nurses and Governesses.

SITUATION WTD—EX. CHILD'S NURSE desires pos. with family; going to Calif.; refs. furn. Address L 340, Tribune.

SITUATION WTD—NURSE GIRL [GERman], care of children, exp. Call 10 a. m. to 6 p. m., Lincoln 4913.

SITUATION WTD—CARE INVALID; ASST. lt. hswk. Div. 4827. Call 10 to 5.

SITUATION WTD—2 TRAINED NURSES; excellent refs. Seeley 8087.

SITUATION WTD—GRAD. NURSE, COL., med. baths, vio. ray, Swede. treat. Eng.5127

SITUATION WTD—NURSE TAKES MENTAL cases, aged, in her home. Ardmore 3799.

Laundresses and Day Work.

SITUATION WTD—COL. LAUNDRY, CLEAN windows, woodwk., $3.50. Vic. 8839.

SITUATION WTD—CLEANING, HALF DA. P. M. Col. woman. Seeley 6351.

Stenographers, Typists, Etc.

SITUATION WTD — STENO.-SECY., UNIV. educ.; 6 yrs.' exp.; refs. A1; assume all responsibility; $30. Central 3786.

SITUATION WTD—STENO.-SWITCHBD.; H. S. grad.; 4 yrs.' exp. Graceland 1364.

SITUATION WTD—SECY.-STENO.; 10 YRS.' real estate, legal exp. Merrimac 6470.

WANTED—MALE HELP.

Stores and Offices.

ADDRESSERS—HAND, EXPERIENCED. Apply ATLAS ROBINSON CO., 318 W. Washington.

GROCERY MANAGERS.
Men, twenty-five to thirty-three years of age, with experience in the grocery business. Must be neat in appearance and possess a sales personality. Must also live on South Side for openings in that territory.
APPLY SATURDAY FROM 9 TO 11 A. M.
The Great Atlantic and Pacific Tea Co.,
211 W. WACKER-DR.
EMPLOYMENT DEPT., 17TH FLOOR.

HIGH SCHOOL GRADUATE
for handling mail, files, and other office work; Gentile, 18 to 20 years old; permanent; good opportunity to earn advancement with national co. representing insurance co.; state experience in letter to Lock Box 762, Chicago, Ill.

MAN—MUST BE EXPERIENCED CASHIER and bookkeeper; references required. Apply at 930 E. 55th-st. Stein's Cut Rate Fruit and Vegetable Market.

MAN—YOUNG, 18-20, AS CLERK, TYPIST, shipping dept., So. Side mfr. Apply employment office, 4435 S. Western-blvd.

MAN—FOR GENERAL OFFICE WORK with experience in the dental supply business; perm. salary. Address P 168, Tribune.

MEN—THOR. EXP., TO CONDUCT SALES for retail stores out of Chgo. See Mr. Strong, 608 S. Dearborn. Ph. Har. 7325.

RECEIVING CLERK
Candy manufacturer wants experienced man for receiving. Candy experience not essential. Must be willing to work. This is a one man job. State full qualifications and salary wanted.
Address H S 273, Tribune.

SALESMEN
for
All Departments
in our Retail Store.
Apply
Employment Department,
MONTGOMERY WARD & CO.
618 W. Chicago-av.

SHOE SALESMEN,
Experienced for Saturday; extra. Apply 238 S. State-st.

WANTED—MALE HELP.
Stores and Offices.

SALESMEN
EXPERIENCED
EXTRA SALESMEN
in Department
Store Selling
to Work on
Special Sales
Applications
Received All Day
Apply Employment
Office, 6th Floor
BOSTON STORE

SHOE SALESMEN.
Extra positions; good salaries to experienced capable men. Maling Bros., 4[illegible] S. Halsted-st.

SHOE SALESMEN—EXPERIENCED. APPLY GROSSMAN SHOE CO., 16 E. Randolph.

STENOGRAPHER—AGE 20 TO 25; EXP. IN filing and billing. Call Whitehall [illegible] or Lake View 4361, evenings.

STOCK CLERK WANTED.
Experienced, by leading aeronautical firm at Chicago; state qualifications in letter. Address H S 351, Tribune.

TELLER
A Splendid Opening
for a young man
with paying-receiving
or general banking
experience.
Apply Sixth Floor,
166 W. Adams-st.,
Saturday, October 26,
Between 3 and 5 P. M.

WINDOW TRIMMER.
Experienced in men's clothing; must write cards. Address J G 236, Tribune.

YOUNG MEN—14 TO 17 years of age. H. S. education. Neat appearing; for general office work. Reply in detail giving age, education, experience if any, and salary expected to begin. Address H J 342, Tribune.

YOUNG MAN—AFTER SCHOOL, TO HELP in store. 5620 W. Madison.

Executives and Managers.

MANAGERS. SALESMEN.
One of America's foremost ladies' and men's clothing chain store organizations requires for immediate use three experienced men to manage branch stores out of town within a short distance of Chicago.
Applicants must possess retail floor experience; either in a ready to wear or men's clothing store; be married and with a pleasing aggressive personality. Opportunity for advancement exceptional particularly for men who are seeking steady positions where ability and work bring reward.
Apply Saturday between 9 a. m. and noon at the office of
E. SYMONS & CO., 329 W. Jackson.

PERSONNEL MANAGER.
Must have experience in employing direct salesmen, very good appearance, references. One of the largest companies in the field. Wonderful opportunity for right man. Salary; age 25 to 35. Apply 10 to 12 a. m. or 2 to 4 p. m. today. 475 E. Ohio-st.

OPPORTUNITY.
Brilliant chance for an educated young man in movie publicity department of big circuit as assistant to ad manager. In letter state age, qualifications, salary expected, home address and phone number.
ADDRESS H O 149, TRIBUNE.

Boys—Office and Factory.

BOYS WITH BICYCLES.
The Western Union Telegraph Co. can still use a few more boys with bicycles for delivery work. Opportunities for advancement. Good pay and one day off each week for continuation school.
SEE MR. KAFFENBERGER.
Western Union Telegraph Co.
417 S. LA SALLE. R. 128.

BOYS — LARGE DOWNTOWN BANK HAS several openings for neat, ambitious boys 17 to 20; give full particulars. Address J 186, Tribune.

BOYS
for order picking and stockroom work. N. SHURE CO., 200 W. Adams-st.

BOYS — 2; CAPABLE AND RELIABLE; chance for advancement. KRAMMER FUR CO., 115 S. Dearborn.

OFFICE BOY
4 year high school grad., age 18 to 20; good opport. to learn the bus.
KEMPER INSURANCE,
4750 SHERIDAN-RD.
LONGBEACH 8000.

OFFICE BOY.
Seventeen years old; opportunity for advancement. Apply INTERNATIONAL HARVESTER CO., 606 S. Michigan, 8th floor.

Professions and Trades.

AUTO SCREW MACHINE.
First class set-up men
for single spindle Gridley.
Apply 1026 S. Homan-av.

AUTOMOBILE MECHANIC—FIRST CLASS. 1100 S. Central Park.

BATTERY PLATE PASTERS
Must be experienced. Apply at 1618 S. Wabash.

Body and Fender Repair Men
Experienced on repair work. Bring tools. 6609 Cottage Grove-av.

BUILDING ESTIMATOR—IN GEN'L CONtractor's office; exp. all branches of alterations and modernizing bldgs.; state qualif., ref., sal. des.; should be acquainted with terr. s. of 79th, w. of Halsted. By letter only. SWENSON & CO., 11059 Hale-av.

Bushelmen and Presser.
Exp'd. 8339 W. Jackson-bd.

CAR OWNERS—TO PUT UP OUR SIGNS; mech. pfd. M. Sears, 1032 E. 55th-st., Dept. B.

COLLECTOR—EXP., INSTALLMENT. OWNing car, one who understands [illegible] business preferred. Mr. Walker, 2[illegible] Jackson, Suite 1412.

DESIGNER—PART TIME, TO DESIGN AND lay out electric resistance furnaces; state age, experience, present connection, confidential, number of hours available per week. Address H B 524, Tribune.

DESIGNERS — FOR BULLDOZER DIES, punch press tools, jigs and fixtures, for agricultural machine parts. Immediate openings for thoroughly experienced men. Address L O 6, Tribune.

DIEMAKERS—DIE CASTING EXPERIENCE only. Highest wages paid. Apply [illegible] N. Crawford-av.

DRAFTSMEN.
Experienced in power plant piping, by prominent engineering firm; give age, experience, and salary desired.
ADDRESS J G 567, TRIBUNE.

ELECTRICAL REPAIRMEN.
Experienced, generators, starters, and magnetos. State experience and salary desired. Address H O 152, Tribune.

FOREMAN—EXPERIENCED IN HANDLING transformer assembly line. Address H [illegible] 279, Tribune.

FRENCH INSTRUCTOR.
Native French born teacher wanted. Berlitz School, 56 E. Congress-st.

LITHOGRAPH ARTIST—MUST BE FIRST class on glass; must have experience in staining negatives and working up positives. Address L C 43, Tribune.

LITHOGRAPH COLOR PRESSMAN — FOR high grade color work; Harris presses. Address L C 42, Tribune.

MACHINISTS—TO WORK IN GARY, IND. Address NATIONAL TUBE COMPANY, Gary Works, P. O. Box 1219, Gary, Ind.

MACHINIST—MUST BE FIRST CLASS lathe hand. 440 N. Peoria-st.

MAN — YOUNG, TO WORK AS COLOR matcher; experience in dry color work or printing ink desirable, but not necessary. Apply Sherwin Williams Co., 116th and Cottage Grove-av. Mr. Freeman.

MILLMAN — PAINT AND ENAMEL DEpartment; must be reliable. References required.
Standard Varnish Works
2600 Federal-st.

MILLWRIGHTS—WITH TOOLS; LONG JOB. Apply 18 S. Canal-st. Open Sunday.

think in what we call "big figures"

HOW do you think of the scope of Tribune Want Ads? Almost everything essential for the well-being of man . . . every luxury he deems necessary to happiness . . . may be secured in this fascinating market place. Commodities . . . from clothing to canaries! Service . . . from a man to manage your property to a teacher for instruction in Spanish! For every need that arises . . . every desire yet ungratified . . . turn to Tribune Want Ads.

CHICAGO TRIBUNE WANT AD SECTION

September circulation, 852,595 daily; 1,134,925 Sunday

WANTED—MALE HELP.

Professions and Trades.

PACKERS

for furniture and china. JACKSON STORAGE & VAN CO., 3661 Madison-st.; 4050 Madison-st.; 3611 [illegible]; 845 Lake-st., Oak Park; 1135 [illegible] Oak Park; 2 6th-av., Maywood; [illegible] Burlington-av., La Grange.

Porcelain Enamel Sprayers

[illegible] iron; must be experienced. 4627 [illegible]

PRINTING PRESSMEN.

Only high grade men, experienced on folding paper boxes, need apply. Steady work and good wages. Apply at once. EMPIRE [illegible] CORP., 3602 W. Sample-st., South Bend, Ind.

PROOFREADER AND MONOTYPE KEYboard operator. Very desirable positions for high class men. Give complete information and references in first letter. THE [illegible] PRESS, Omaha, Neb.

RADIO SERVICE MEN

[illegible] RADIO ENGINEERING LABORATORY, 2340 Lincoln-av. Diversey 5357.

RUBBER STAMPER—EXP. ON FOUNTAIN [illegible]; all around man; preferably one who can handle men. State experience and salary wanted. Address L C 6, Tribune.

SHOEMAKER—EXPERIENCED. 1560 N. Damen-av.

SHOE REPAIRER— CALL GLENCOE 275.

Structural Steel Draftsman.

Must be thoroughly experienced on structural steel details. NEW CITY IRON WORKS, 2401 S. Western.

UPHOLSTERERS

Experienced on medium grade of upholstered furniture for out of town factory. Apply G. E. WOLFSON, Rm. 1454, Congress Hotel, Saturday, Between 11 and 4:30.

WINDOW TRIMMER — EXPERIENCED [illegible] paper man; must have car; state age, experience and salary expected. Address M B 825, Tribune.

Clubs, Hotels, and Restaurants.

MAN—SODA AND LUNCH. APPLY STAMM'S DRUG, 3958 Roosevelt-rd.

STEWARD.

First class kitchen steward. Apply by letter giving complete details and qualifications. Edgewater Beach Hotel, 5349 SHERIDAN-RD.

Butlers, Chauffeurs, Housemen, Etc.

COUPLE—HOUSEMAN AND HANDY MAN, [illegible] wife for maid work; exp.; Apt. hotel, South Side; give full partic. Address J K [illegible], Tribune.

HOUSEMAN—WHITE, FOR APARTMENT hotel. Apply 9 a. m. 641 Aldine-av.

COUPLE—GOOD COOK AND BUTLER; CITY refs. 116 E. 35th-st.

Salesmen, Solicitors, Etc.

A NEW DEAL.

BEVERLY SHORES.

Most gigantic development in our 31 years of successful realty operations; right on shore of Lake Michigan, handy to loop by fast electric trans. Will require a few additional salespeople to handle inquiries and show property. This is an opportunity to connect with us and work into permanent well paying positions. You must be ambitious, over 25 years old and well recommended. Experience will help, but not absolutely necessary, as we train you to succeed the Bartlett way. Apply in person only. FREDK. H. BARTLETT REALTY CO. [NOT INC.] 4th FLOOR, 69 W. WASHINGTON-ST.

A1 SALESMEN.

$100 wk. and up; young corp., something different; every banker, business and prof. man a prospect. Road work; U. S. or Can.; not stocks, bonds, R. E. or Ins. 14th flr., 173 W. Madison-st.

A1 SALESMEN (2) WANTED

with pep and punch, seeking a real position on road; should immediately see Manager, 208 W. Washington, Room 1822.

ADVERTISING SOLICITOR — FOR CLASS aeronautical publication; young college graduate preferred; advertising or aeronautical experience not necessary, but preferred; intelligence, ingenuity, and sound judgment requisite; monthly salary $200-$250, with excellent opportunities. Write giving full particulars. Address H J 326, Tribune.

ADVERTISING SOLICITOR—CRACKERJACK newspaper man desired; successful record must be shown; salary dependent on past earnings; excellent opportunities. Write giving full particulars. Address H J 328, Tribune.

AT ONCE.

Three intelligent, neat appearing men who desire a permanent connection with a national organization; must be willing to work 8 hours a day and start at our terms; this means about $40 a week to start. If you mean business, apply Employment Manager, Room 1118, 203 N. Wabash-av.

ATTENTION, SALESMEN.

Train 2 weeks in Chicago, earning while training, to handle our line on road, where it will pay $100 wk. and up. Permanent. Suite 1115, 173 W. Madison-st.

AUTOMOBILE SALESMEN.

To sell Ford cars and trucks; experienced; must live on Southwest Side. SHIMBRICK, 1711 W. 95th-st.

AUTOMOBILE SALESMAN—TO SELL LINcoln. We have an opening for a competent man, accustomed to handling this class of trade. See Mr. Hubbell, CHAS. J. DEMPSEY, INC., 4700 Washington-blvd.

AUTOMOBILE SALESMEN—SALARY AND commission. Cicero Buick Sales Co., 5312 W. 22d-st.

CANDY SALESMEN.

Several real high class men. Must be well acquainted with jobbing trade in either Indiana, Wisconsin or Michigan. This is a salaried position and can use only men of high character. SIDNEY C. ANSCHELL CORP., 160 N. Wacker-dr., Chicago.

COAL SALESMEN—WHO WANT WORK AND money; live local retail company. Address H C 362, Tribune.

COUNTRY CLUB SALESMAN—GENTILE; [illegible] lakes, hunting, fishing, winter and summer resorts. Room 1100, 37 S. Wabash.

FERTILIZER SALESMAN,

25 to 30 years of age, by old established company, for Iowa; farm background and some sales experience preferred. Address G [illegible], Tribune.

HEAT REGULATOR SALESMEN

Experienced. Have exceptional proposition. Be your own boss, run your own business. No investment required except good character. Earnings unlimited. Peak of season just starting. See Mr. Franklin Saturday, main floor, American Radiator Building, 816 S. Michigan.

JUNIOR SALESMEN

Young men for popular priced auto sales force. No "get rich quick" deal, but chance for good living. Earnings while in training and a cleanup during 1930. See Abernathy, 10 a. m. to 12 noon, 6522 Cottage Gr.

LAUNDRY DRIVER—MUST BE ITALIAN. Cash bond for security. 2262 S. State.

LEGAL AGENT.

Entirely new deal; fourteen front; sick and accident; liability, property damage; collision; [illegible] service and real Bail Bond. No [illegible]. See Mr. Abbott, Rm. 714, 330 S. Wells-st.

LUMBER SALESMEN

for Central Northern States, who are familiar with all northern soft woods, to sell both lumber and insulation board. Answer, giving age and experience. Address H J 329, Tribune.

MAN—AMBITIOUS TO SOLICIT FOR LOOP jeweler; wonderful opportunity; excellent earnings. Miss Conroy, 190 N. State-st. Room 412.

Opportunity for Careers.

Graduates, university business administration courses, including accounting majors, to [illegible] for highest type of specialty selling; [illegible] manufacturing concern in its line; main factory in middle west, sales offices throughout civilized world; four months' [illegible] salary basis; opens good opportunity to develop careers; only single men; must [illegible] Chicago; give age, college, complete details of experience, telephone number; all information strictly confidential. Address [illegible], Tribune.

[illegible] SALESMEN—WITH FOLLOWING, [illegible] imported introduced lines in Chicago territory. Address O 600, Tribune.

RADIO SET OR TUBE SALES ENGINEER WANTED.

Experienced, who has record in closing [illegible] accounts. Please give complete information and phone number in first letter. Address J Y 229, Tribune.

RADIO SALESMEN.

Experienced. Liberal drawing account. See Mr. Lee Warner at 229 S. Wabash.

SALESMEN—2

High class, experienced in household products. Direct sale from manufacturers. Apply [illegible] Devon-av.

SALESMEN.

Acquainted with West Side grocery and delicatessen trade. Address J E 210, Tribune.

SALESMEN—WITH CAR TO REPRESENT [illegible] largest dealers in Philco radio; leads furnished; salary and commission. K. & M. RADIO CO., 4847 W. 22d, Cicero.

SALESMEN—EXPERIENCED AND RELIAble, selling baby furniture; good, steady position and advancement. 1600 Roosevelt-rd. West 5006.

SALESMEN—WITH OWN CAR TO SELL [illegible] violet lamps to doctors on commission basis. Illinois Surgical Supply Co., 10 [illegible] Wells-st.

SALESMAN — WITH KNOWLEDGE OF [illegible] engineering; must be well recommended. Apply by letter. BARRETT-[illegible] CO.

SALESMAN — BY INDUSTRIAL SUPPLY [illegible] for South Side territory; must be [illegible] recommended. Apply by letter. BARRETT-CHRISTIE CO.

WANTED—MALE HELP.

Salesmen, Solicitors, Etc.

SALESMEN—TO SOLICIT AND COLLECT life insurance, married men preferred, between the ages of 25 and 40; guaranteed salary and commission; excellent opportunity for promotion. Apply JOHN HANCOCK MUTUAL LIFE INS. CO., Roseland National Bank Bldg., 10827 S. Michigan-av.

SALESMEN—FOR INCOMPARABLE LINE of men's high grade [illegible], for Illinois. Commission basis. FIT-RITE OVERGAITER COMPANY, 526 S. 3d-st., Philadelphia, Pa.

SALESMAN—THE NEWAY BRUSH CO. HAS several good territories open for salesmen who wish to start a very profitable business of their own. Apply after 1 p. m. Saturday, 5462 Foster-av.

Salesmen—Salary and Comm.

SPLENDID OPPORTUNITY for several experienced direct salesmen. Automatic Electric Service, 627 W. Lake-st.

SALESMAN.

Retail furniture experience. Liberal drawing account. See MR. LEE WARNER at 229 S. Wabash.

SALESMEN

to sell high grade radios and cabinets at ½ price. Victory 8741-1675. 411 E. 23d. American Surplus Corp.

SALESMEN

to call on furniture and radio stores, selling cabinets. Apply Broadcaster Corp., 2414 Cullerton-st.

SALESMEN—A BRAND NEW THREE PAY deal is ready for a few high class well-dressed magazine-book men; big commissions. Call between 8:30 and 9:30 a. m., Rm. 611, 431 S. Dearborn. Ask for Mr. Bruce.

SALESMEN—EARN $15 DAILY. STERLING Penny-a-Day Policy; leads furn. Sterling Casualty Inc. Co., 75 E. Wacker.

Side Line Salesmen

Chicago factory branch of national refrigerator manufacturer has openings for 2 salesmen calling on furniture and hardware dealers in Chicago. Good opportunity to increase your earnings $200 and more per month. Our organization knows of this ad. Address H S 277, Tribune.

USED CAR SALESMEN — ATTRACTIVE proposition; must have experience and furnish references. See Mr. Sakol. 7715 SOUTH HALSTED-ST.

Agents.

AGENTS — DISABILITY INSURANCE: NEW standard policy; accidental death, natural death, and every day of disability; men and women; liberal commissions; direct home office contract. National Accident Society, 320 Broadway, New York City. Established 1885.

Miscellaneous.

ACTIVE MEN

Salary and Commission.

Reliable, aged 25 to 40, to represent well known company; experience not necessary; a 4 weeks' course of training required with salary, thereafter a salary of $40 per week and commission; good opportunity for advancement. 2721 S. Michigan, 4th floor.

GENTILE, 24 YRS. OLD.

Outside position, investing and reporting on individuals for insurance purposes; high school education required; permanent, with established concern, with opportunity to earn advancement; give full particulars in letter to Box 762, Chicago.

MEN—(3), WITH GOOD APPEARANCE and fair education, for steady position. To begin at about $30 a week; reference. See Manager, Room 714, 36 S. State-st.

MAN—STRAIGHT SALARY OF $35 A WK. and bonus; must furnish Chicago references. Room 1741, 330 S. Dearborn.

MAN—CHRISTIAN [PROT.], TEACHER OR college graduate, 25-40; write fully, give phone. Address M G 176, Tribune.

DRIVER—FOR BUICK LIGHT DELIVERIES; steady position; married man preferred. Address H O 173, Tribune.

MEN—COLORED, TO TRAVEL AND CALL on colored people; salary and commission. 5249 COTTAGE GROVE.

INSURANCE SOLICITORS—FULL OR PART time. Werr Bros., 6801 S. Elizabeth-st.

MAN—FOR FOUNTAIN AND LUNCHEONette; experienced. 678 N. Clark-st.

Help Wanted with Investment.

YOUNG MAN — TO WORK IN FACTORY and office; $1,500 required, secured; good salary to start. Answer, stating age, past experience, and phone number. Address H O 354, Tribune.

Employment Agencies.

BANK MEN....$65-$250
Technical Help ....$130-$400
Genl. Ofc. Help.......$65-$150
Accountants ....$130-$400
Salesmen ....$125-$300
Boys, Jr. Clerks..........$65-$90

Factory-Garage-Etc.
Hotel-Restaurant

HOTEL CLERKS			$100-$140
GROCERY ORDER PACKER [wholesale]			$35
Soda-Sandwich	$30	S. O. Cook	$35
Vacuum Man	$100	Houseman	$60.r.b
Bus Boy	$18	Waiter	$25
Paint Sprayers	75c	Furn. Finishers	75c
Machinists	85c	Stencil Cutters	50c
Drill Press	60c	Punch Press	60c
Gordon Pressman	$30	Gordon Feeder	$25
Coremakers	75c	Drum Sanders	60c
Polisher-Buffer	$1	Sheet Metal	$1
Learn Printing	$16	Light Factory	$23
Shipping Room	$24	Learn Machinist	$17
Auto Mechanics	$40	Mechanic's Hlpr.	$25
Assemblers	60c	Bench Hands	60c
Errand Boys	$18	Packer-Crater	$26
Handyman	$30	Porters-Janitors	$26
Bench Assemblers [blue print]			75c
Metal Band Sawyer			75c

Call at Either of Our Offices.

O'SHEA SYSTEM

64 East Jackson, Room 800.

JACKSON AGENCY

20 East Jackson, Room 703.

Boys—No exp...$16-$23

FLOORMEN—GORD. FEEDERS—TOP PAY.			
HOTEL CLKS.	OPEN	TYPISTS	$18-25
Timekprs., cost	$25-30	Collectors	Open
Time study	$40-60	Kitchen men	Open
Factory	$18	Handy men	45c

Bell Hops, Bus Boys, Cooks, etc.

INTELLIGENCE BUREAU,

162 N. State. 7th Floor.

FILIPINO	$24	COOPER	$35
Paint grndr.	$30-35	Welder	70-75c
Moulder	P. W.	Col. garage	$33
Window wshr.	$50,r.b.	Motor assembler	75c
Col. laundry	$20	Col. hseman.	$90,r.b.
Machinist	85c	Metal Spinner	Open
Janitor [union]		Punch press	60c

Garden City Agcy., 40 N. Wells, R. 524.

THE ASSOCIATED SERVICE

Credit Correspondent $150
Bookkeeper-Cashier $130
Jr. Clerk, know. of books....$75
Office Boys ....$60 to $75
R. 1006, 10 N. CLARK, NEAR MADISON.

ELECTRICAL ENGINEER RESEARCH—ELECTRICAL DRAFTSMAN. 6 MECHANICAL DRAFTSMEN. POWER PLANT MECH. DRAFTSMEN. 100 others. Shop and hotel work. 20 boys, factory, no exp. ....$16-$20 Harrison Agency, 20 W. Jackson, 4th fl.

BANK PLACEMENT BUR.

BANK PERSONNEL. EXECUTIVES—TELLERS—CLERKS. PHONE RANDOLPH 4307. 1809 BANKERS BLDG., 105 W. ADAMS-ST.

ALL-TRADES BUREAU.

OPEN ALL DAY. MANY OPENINGS. PRINT SHOPS, RADIO, FACTORIES. 10 BOYS, TRADES, ETC. $15-$21. 309 S. LA SALLE-ST. ROOM 101.

ENGINEER	$150	AUTO PTS. STK.	$30
Machinist	80c	Auto Washer	$30
Lathe Hand	80c	Auto Pts. typist	$30
Turret Lathe	80c	Jap Hseman	$65,rmb
Tool & Die	$110	Cook, Helper	$25

BUSCH AGENCY, 184 WASHINGTON-ST.

GARAGE JOBS—OPEN ALL DAY. 15 CAR WASHERS ....$25-$40 CHICAGO GARAGE OWNERS' EXCHANGE, 309 S. LA SALLE. ROOM 101.

LEARN RADIO SERVICE ....$25 2 waiters....$75 m., t. Bus Boy....$70 m., t.

McDONALD, 175 W. WASH.

6 JR. ACCTS. TODAY.

Under 28, willing to travel; exp. and $130. OCCUPATIONAL, 20 W. Jackson, Rm. 1410.

GARAGE MEN! SEE US!

STEADY JOBS—TOP SALARY—FEE $10. 312 S. CLARK. KELLY AGENCY, RM. 423.

COMMERCIAL EMP. SERVICE— 3 jr. salesmen, little exper. ....$175 6 electric spot welders ....70c 20 W. Jackson-blvd. Room 1108.

TOOL AND DIE MAKERS.

Must be experienced; highest salary. Waterman Service, Inc., 1546 W. 63d-st.

COST MAN, AGE 26-32, MFG. EXP., $150-$175; STENOGRAPHER, loop railroad ofc., $150. AMERICAN RAILWAY BUREAU, 11 S. LA SALLE-ST., SUITE 1139.

WOOD PATTERN, $1.25; PAINT SPRAYers, $35. FRANKLIN AGENCY, Room 402, 109 N. Dearborn-st.

COST ACCT., COLLEGE ....$150 BKKPR. ACCTS RECEIVABLE ....$125 THE HONES CORP., 20 W. JACKSON-BL.

CHICAGO PLACEMENT SERVICE. Production-Stock Record Clk. W. 63d $110 ROOM 9. 6341 S. HALSTED-ST.

TURRET LATHE.75c | GRINDER HAND.85c All around mch.85c | Upholsterer ....80c TUTHILL, 40 N. WELLS, RM. 522.

PRINTING, HOTEL, MACHINE SHOP, OFfice, factory, shipping jobs, $18-$75 week. Co-operative, 162 N. State, Room 1617.

DAVIS PERSONNEL— SEE OUR MONDAY TRIB AD. 20 E. JACKSON, R. 1202.

SALESMEN—EXPERIENCED MAN. CALL before 1. SALESMEN'S SERVICE ASSOCIATION, Room 208, 309 S. La Salle-st.

AMERICAN ASSOCIATION OF ENGINEERS. OPEN ALL DAY TODAY. 8 S. MICH.-AV., SUITE 805, RAND. 9085.

KIT. MAN, $180, M.; ASST. GARDENER, 55c; pot washer, $65. Jensen, 192 N. Clark.

NIGHT HOTEL CLERK, $110; 2D COOK, $35. Briarly Agency, 173 W. Madison-st.

WANTED—MALE HELP.

Employment Agencies.

Engineering Agency

FOUNDED 1893. TERMS, NO CASH.
Patent Engineer ....Good
E. E., Pole Line exp. $175
Mech. Engr., des. and dev. work $250
Paint Chemist, Ind.; finish exp. $165
Designer, steel and conc. plt. bldg. $175
Chemist, young, solvent exp. $150-175
Chem. grad., able to typewrite $125-150
Conc. Detailer, univ. grad., exp. $150-200
53 W. JACKSON-BLVD. SUITE 1662.

TRADE SCHOOLS.

INSURE YOURSELF AGAINST UNEMPLOYMENT

All the resources of the big Greer Institution will help fit you for a good job and help finance your training. Each trade listed is a separate and distinct department giving you a specialized training in your chosen profession.

Learn to Fly

in new 1929 Wacos. Complete ground course. 3 airports. Licensed pilots. Greer College, 2020 Wabash-av.

LEARN WELDING

Learn Acetylene and Electric Welding in Big Welding Shops under actual workshop conditions. We use only 1929 equipment. Call or write for Welding Catalog. Greer College, 2020 S. Wabash-av.

LEARN AUTO TRADE

by practical experience. Over 40 cars at all times in our shops. Free employment service. See us if working or not about auto jobs while learning. Greer College, 2020 S. Wabash-av.

LEARN ELECTRICITY

Complete equipment, practical instruction. Visitors welcome. Day and night classes. Greer College, 2020 S. Wabash-av.

ELECTRIC REFRIGERATION.

The new Big Pay Industry. Steady work. Visit our fully equipped laboratories. Greer College, 2020 S. Wabash-av.

LEARN RADIO

The big demand for Radio Experts makes this trade one of the best offered. See our up-to-the-minute Radio equipment and inquire about special offer. Greer College, 2020 S. Wabash-av.

MACHINE SHOP COURSE.

Automatic Screw Machine, Lathe, Drill Press and Milling Machine, etc.

GREER COLLEGE

2020 S. WABASH-AV. CALUMET 4600.

AVIATION SKY HARBOR

Learn aviation mechanics on newest and finest equipment. Welding, parachutes, radio and motors, including Whirlwind, Warner and Packard 12. Train at Sky Harbor on Fleets, the same plane the army trains on. Advanced instruction on cabin monoplanes and Tri-motored Fords. Complete information furnished without obligation. You are invited to visit our school any time. Open Monday, Wednesday and Friday evenings until 9 o'clock.

SKY HARBOR, 1803 S. MICHIGAN-AV. TELEPHONE CALUMET 1934.

WE OPERATE THE GREY GOOSE AIR LINES.

AN UNLIMITED EARNING POWER FOR MEN

If you want a steady position— If you want a good salary— Learn Barbering at MOLER'S. As a Moler Graduate, your future is unlimited. Can earn $100 while learning. Call write or phone.

THE MOLER COLLEGE

512 N. State Sup. 5456

TRAIN PROPERLY

[ANTHONY FOKKER], aircraft manufacturer, says, "The thing that is holding back aviation today is the scarcity of good pilots." We have trained MANY good pilots and can train YOU. The proper time to start training is not next month or next year, but right now. Get the best, it costs no more.

AVIATION SERVICE & TRANSPORT, INC.,

4046 Michigan-av. Chicago Municipal Airport, 160 N. La Salle, Rm. 705. Open Evenings and Sundays.

MEN—LEARN WELDING

in this big ELECTRIC and ACETYLENE WELDING PLANT. This is a school where we teach ONE TRADE. That's why we are SPECIALISTS. Learn under actual SHOP METHODS—no books. Welding is the fastest growing trade in America. Best TEACHERS, FINEST, LARGEST AND LATEST ELECTRIC AND ACETYLENE EQUIPMENT IN CHICAGO. We teach PIPE and all general welding from the ground up. SEE OUR SCHOOL FIRST—then you be the judge. Open 8 a. m. to 9 p. m. ILLINOIS WELDING WORKS SCHOOL, 514 N. La Salle-st., Chicago.

Learn Tool & Die Making AND MACHINIST'S TRADE.

Automatic screw mach., Brown & Sharpe, Acme, Gridley, Lathe, Drill Press, Hand Screw, Milling Mach., Shaper, and Shop Inspection under old exp. instructors. Easy terms. Day and evening classes. If not working, we will place you to work. A. & L. Mfg. Co., 952 W. Lake-st. Monroe 2871.

LEARN ELECTRICITY

Learn by doing in a few weeks. Start any time. Day or evening. Call and visit our school or write or phone for free book.

Coyne Electrical School,

512 S. Paulina-st. Phone West 3121.

CURTISS FLYING SERVICE, AERONAUTICAL UNIVERSITY offers complete aviation training—flying—mechanic—exec. and popular lecture series. Day and evening instruction. Mon., Wed. and Fri. until 9 p. m. 1338 S. Michigan-av. Victory 7070.

LEARN DRAFTING NOW!

Your spare time enough. Day or eve. Call, write, or phone for 80 p. Blue Book, sent free. CHICAGO TECHNICAL COLLEGE, Dept. 460, 118 E. 26th-st., near Michigan-av.

LEARN AUTO MECHANIC'S TRADE BY practical shop work. If not working, we will place you on job so you can earn while learning. No experience necessary. Also teach driving. FEDERAL AUTO SCHOOL, 2040 Washington-blvd. Days or evenings.

LEARN AUTOMATIC SCREW MACH., MACHINIST, TOOLMAKING TRADES. Special rate, $25 to learn. B. & S., Cleveland, Acme, H. S. lathe, milling mach., etc.; expert instruction in cam designing; day, eve. B. & K. Mfg. Co., 1331 W. Jackson, 2d.

LEARN AUTOMATIC SCREW MACHINE, TOOL AND DIEMAKING AND MACHINIST TRADES—FREE CATALOG. ALLIED SCREW MACHINE CO., 524 W. MONROE. STATE 6729.

Learn Watch Repairing,

day or night, by quick shop plan. Free book. Chicago School, 549 W. Randolph-st.

EARN WHILE LEARNING BRICKLAYING, plastering with bldg. cont'ors; jobs open. ILLINOIS BLDG. TRADE, 3000 S. CLARK.

100 AIRPLANE MECHANICS, APPRENtices. Earn while you learn. Positions secured. Apply 4321 N. Kedzie-av.

LEARN AUTO TRADE WHILE WORKING; pract. ignition, battery, mechanical work. Simplex Auto School, 2016 Van Buren.

LEARN WATCHMKG. IN OUR REP. SHOP. Fast, sure method; small chg.; jobs open. Olson Schl. of Watchmkg., 800 N. Clark.508.

LEARN MECHANICAL DENTISTRY, DAY or night. Earn bi; money. McCarrie School, 1338 S. Michigan-av. Calumet 3422.

JEWELRY, WATCHES, ETC.

100% Full Value Paid

in cash for diamonds, pawn tickets, old gold, silver, platinum, gold teeth, broken jewelry, watches, etc.; bargains in diamonds. 32 N. STATE-ST., ROOM 1319. ASK FOR MR. LANE.

GET THE FULL AMOUNT

in cash for any size diamonds or any kind of jewelry, watches, gold teeth, pawn tickets.

ROCCA, 32 N. STATE, R. 900

PAWN TICKETS—DIAMONDS BOUGHT FOR cash; old gold, silver, plat., broken jewelry, gold teeth. Bargs. in diamonds. Jewelers' Exch., 32 N. State, Rm. 1102. Dear. 8905.

DIAMONDS, OLD GOLD, PAWN TICKETS bought; bargains in diamonds at all times. BERNSTEIN BROS., 10 N. Clark, Room 605.

LEGAL NOTICES.

NEW ORLEANS, SEPT. 12, 1929—SEALED proposals will be received by the Sewerage and Water Board of New Orleans, at the office of the Secretary, Room 401, No. 526 Carondelet-st., New Orleans, up to 12 o'clock noon of Wednesday, Dec. 4, 1929, for FURNISHING LABOR AND MATERIAL ON A PERCENTAGE BASIS for Water Works, Sewerage and Drainage construction during the year 1930. Specifications and proposal forms may be obtained at the office of the Board. The right is reserved to reject any or all bids. A. G. MOFFAT, Secretary. GEO. G. EARL, General Superintendent.

LIGHT & HEAVY MANUFACTURING

WE HAVE THE CAPACITY TO MANUFACture your overflow on grinding, forging, heat treating, screw machine, machine shop, and tool room work. Write Milwaukee Tool & Forge Co., South Milwaukee, Wis.

WANTED—FEMALE HELP.

Stores and Offices.

ASST. BOOKKEEPER AND TYPIST — ONE who has had experience in time payment house preferred; references. Address S M 146, Tribune.

CASHIER—EXPERIENCED, WITH REFERences. Annes Restaurant, 57 E. Adams.

COST CLERK,

assistant bookkeeper; experienced printing business. Address J F 346, Tribune.

GIRL—COUNTER, EXP. IN CAFE OR CAFEteria work. Pleasant surroundings, satisfactory pay for new place. Apply Saturday or Monday to Mrs. Lang at Thompson's Restaurant, 600 N. Michigan-av.

ORDER CLERK-BILLER.

Prefer girl of mature judgment, high school graduate, living near Crawford-Madison; reply in detail. Address J E 209, Tribune.

SALESWOMEN EXPERIENCED

EXTRA SALESWOMEN

in Department Store Selling to Work on Special Sales

Applications Received All Day

Apply Employment Office, 6th Floor

BOSTON STORE

SALESPEOPLE

in All Departments. Apply Employment Office, MONTGOMERY WARD & CO. 618 W. Chicago-av.

SALESLADY.

To take charge of candy department. EVERETT STORE, 2301 W. MADISON-ST.

SALESLADIES.

Thoroughly experienced in selling cloth and fur coats. BEDELL CO., State-st., corner Monroe.

SALESLADY.

Experienced in ready to wear; permanent position. Apply 7834 S. Halsted-st. SYMONS STORES, INC.

STATEMENT CLERK,

experienced, with knowledge of collection work. Apply 6136 S. Halsted.

STENOGRAPHER AND GENERAL OFFICE Clerk—Age 24 to 27; Gentile, experienced; state experience, age and salary. Address G H 175, Tribune.

STENOGRAPHER—FOR SO. SIDE MFR. concern; gen. office exp. preferable; sal. $25; state exp. in applicn. Address H J 383, Tribune.

SWITCHBOARD OPR.—SERV. IN RETURN for furn. 2 rm. apt. Longbeach 1943.

TELEPHONE SUPERVISOR.

High class residential hotel; experience and references req. Mail application to NATIONAL PROPERTY MANAGEMENT CORPORATION, 11 S. La Salle.

TYPIST—FOR PRICE BOOKS; GENERAL hardware experience necessary. Address H H 389, Tribune.

TYPIST—EXPERIENCED, LIVING ON S. S. pref. Address B X 481, Tribune.

WINDOW DEMONSTRATOR

Loop department store. Steady work. Between ages of 21 and 28 years. 330 S. Wells-st., Suite 1618.

WOMAN—SUBSTANTIAL, BETWEEN 35 and 50, who held position of responsibility and trust, to assist busy sales executive; refs. Address O 113, Tribune.

WOMAN—REFINED, WHO FINDS IT NECessary to increase her income; splendid opportunity, dignified work, short hours; over 35; give phone. Address O 171, Tribune.

Factory and Trades.

DRAPERS AND FINISHERS.

Experienced on the fine dresses. Bailey, 410 N. Michigan.

FUR FINISHER.

Experienced in lining and finishing fur coats. Apply Employment Office, 3d floor.

WIEBOLDT STORES, INC.

"A Good Place to Work."

Milwaukee near Ashland.

GIRLS—TWO, FOR MARCEL AND FINGER wave work. Apply 2126 S. Michigan.

MACHINE OPERATOR—ON CURTAINS AND draperies. 201 Le Moyne-pkwy.

OPERATORS,

Experienced on elastic machines. Exceptionally good pay; steady work.

LA MODE GARMENT CO.,

1733 IRVING PARK-BLVD.

Household Help.

COOK—GOOD, GENERAL WORKER. Phone Elmhurst 50. Crane.

COUPLE—WHITE,

married; no children. Woman cook and general housework, man butler and yard work; attractive location in suburb; permanent; state salary, experience, and references. Address H S 328, Tribune.

GIRL—WHITE

Experienced, to do general housework. No laundry work. Must have references. Assist with care of child. Euclid 9064.

GIRL—WHITE, NEAT APPEARING, GENeral housework; must be first class cook; small family, two maids kept. Apply Mrs. Anschell, 451 Barry-av. Phone Lake View 9702.

GIRL—WHITE, FOR GENERAL HOUSEwork, assist with children; must stay nights. Keystone 2398.

MAID.

General housework, care of 1 child; German preferred; stay nights; good starting salary. 2828 Pine Grove, Apt. 406. Phone Buckingham 1700.

MAID.

Competent, Scandinavian maid; pleasant home; 2 adults in family. Ph. Regent 1654.

MAID—WHITE; GEN. HSWK.; MUST LIKE children; good home; $12 or $14. Bev.7715.

MOTHER'S HELPER—LIGHT HOUSEWRK.; stay or go home nights. Keystone 0975.

WOMAN—REFINED FOR LIGHT HOUSEkeeping; care 4 yr. girl. Hrs. noon to 8 p. m., 5 days a wk. Go or stay nights. Iverson, Marshall Field Apts. Diversey 9739.

WOMAN — MIDDLE AGED, MOTHER'S helper; good home. Ledger,4144 Broadway.

WOMAN—GEN. HSWK., SMALL FAM., COTtage, $10. 1910 Elmwood-av., Wilmette.

Clubs, Hotels, and Restaurants.

GIRLS—FOR COUNTER SERVICE, BOTH full time and short hours. Chocolate Pot, 69 W. Madison-st.

WAITRESSES — 2, FOR NOON HOURS. Briargate 1506.

WAITRESSES — EXPERIENCED; GOOD wages. 2421 S. 52d-av.

WAITRESS WTD.—FROM 11 TO 2. 1119 FULTON-ST.

Saleswomen.

SALESWOMEN.

10 saleswomen experienced in selling breakfast foods in house to house work; aged between 21 and 35; a guaranteed salary of $20 a week. Hours from 9 to 4, half a day Saturday. Work from car in all parts of the city. Apply before noon, room 33. AMERICAN BARLEY PRODUCTS CO. 435 W. ONTARIO.

SALESWOMEN — RIO GRANDE VALLEY Citrus Grove. Delightful and highly profitable work all winter; pays well. Want few educated women to handle this territory. Give phone. Address J O 214, Tribune.

SALESWOMEN

to sell high grade radios and cabinets at half price. Victory 1675 and Victory 8741. American Surplus Corp., 411 E. 23d-st.

SALESLADIES — POSSESSING INTELLIgence and experience in approaching executives; state age and references. Address H O 353, Tribune.

SALESWOMEN—FOR MARY ROSE FROCKS, lingeries, hosiery; $8 to $10 daily; full or part time. 5 S. Wabash. Room 1308.

WOMEN—AMBITIOUS, TO SOLICIT FOR loop furrier; wonderful opportunity; excellent earnings. Miss Conroy, 190 N. State-st. Room 412.

WOMEN—[5] AS LAUNDRY SOLICITORS. Apply 4242 Belmont-av.

WANTED—FEMALE HELP.

Miscellaneous.

WOMEN WANTED

To sell a nationally advertised product, whole or part time, until Christmas; members of clubs, church workers, office or factory employes can easily earn additional money. Write for interview, giving name, address, and telephone number. Address J A 287, Tribune.

AMBITIOUS LADY.

Educated young lady; ex-teacher preferred; unusual position; salary $1,700 first year; rapid promotion. Address E S 79, Tribune.

NURSES' COURSE— Two years' accredited training school allowance and full maintenance. Apply Superintendent of Nurses, BELMONT HOSPITAL, 4058 Melrose-st., Chicago, Ill.

UNUSUAL OPPORTUNITY WITH INteresting income and substantial future for woman of education between 28 and 45 years of age. The Book House for Children, 360 N. Michigan-av., Chicago.

WOMAN—EDUC., HIGH GRADE, MATURE; new, profitable bus. oppor. See or write Book Trails Publishing Co., 180 N. Michigan.

WOMAN—OVER 27, ENERGETIC, GOOD personality. Income above average. Exp. not req. Ph. Sup. 8261 immediately.

TEA CUP READERS—EXP. FOR SELECT tearoom. Address F Y 367, Tribune.

Employment Agencies.

THE ASSOCIATED SERVICE

Comptometer Oper. [3]....$25 to $28
File Clerk [loop], older girl....$20
Clerk, H. S. education....$18
R. 1006, 10 N. CLARK, NEAR MADISON.

HIGH GRADE POSITIONS.

Maids, cooks, waitresses, nursemaids, laundresses, day workers; small fee. Domestic Employment Agency, 22 W. Division, Office 13. Phone Superior 3805-3806.

SIX HOSTESSES.

Salary and tips. BLUE SINGER, $35 wk. and tips. Today sure. Elite Empl., 111 E. Pearson. White. 4470.

THE BAYNE AGENCY.

HIGH GRADE POSITIONS. PLACEMENT WOMAN EXP., FINE OPPOR. SUITE 1008. 7 S. DEARBORN-ST.

ZINSER PERSONNEL SERVICE— Commercial and medical positions. For university and high school graduates. 140 S. DEARBORN.

CORBOY SERVICE.

HIGHEST GRADE POSITIONS IN CITY. 20 W. Jackson-blvd., Rm. 1508. Wab. 9284.

CELESTER M. HORTON.

Personnel Service. Preferred Positions. 53 W. Jackson-blvd., Rm. 506. Har 2158.

CHICAGO RAILWAY AGENCY. ELLIOTT-FISHER OPR., exp.,gentile, $100. RM. 1302, 10 N. CLARK, NR. MADISON.

C-R-A-I-G A-G-E-N-C-Y. TYPISTS, BKPRS., AND STENOS. SEE US. 209 S. STATE-ST., 7TH FLOOR.

NOLAN'S EMPLOYMENT SERVICE. All kinds—hotel and restaurant help; good salaries. Room 210, 1046 Wilson-av.

REDFIELD PERSONNEL— ASST. BKKPR., S. S. ....$110 SUITE 1808. 5 S. WABASH.

STENOG. ....$30 | CAFE COUN. ....$16.b BUSCH AGENCY, 184 WASHINGTON-ST.

SEE MRS. MACK FOR MGR. TEA ROOM, $150. Hungrn. cook $40. 173 W. Madison.

COOKS, $25; BAKER, $70, R. B.; CLEANing, $55, r. b. Jensen, 192 N. Clark.

TRADE SCHOOLS.

AN UNLIMITED EARNING POWER FOR WOMEN

IF YOU WANT A STEADY POSITION. IF YOU WANT A GOOD SALARY. Learn Beauty Culture at MOLER'S. As a Moler Graduate your future is unlimited. Can earn while learning. Inquire

THE MOLER SYSTEM

512 N. State Sup. 5456

E. BURNHAM

School of Beauty Culture

"WORLD FAMOUS FOR OVER HALF A CENTURY." The dependable refined school to learn Beauty Culture. Convenient LOOP LOCATION. Only a few dollars required to enter. DAY or NIGHT CLASSES forming this week. See us. PHONE or WRITE for DETAILS. 138 N. STATE-ST. TEL. RANDOLPH 3351. Est. 1871. CHICAGO. Dept. 18.

Ideal for Girls and Women.

Radio assembly, soldering and inspection. Easy, fascinating and good pay, short instruction and practice period, taught by experts. Open evenings. Free employment. Room 808, 8 S. Dearborn.

LEARN SWEDISH MASSAGE

Hydrotherapy and Physiotherapy. 6 weeks course. Day or eve. classes. Write or call for free catalogue. NATIONAL COLLEGE, 20 N. ASHLAND-AV. SEELEY 6940.

GIRLS WANTED.

Positions furnished while learning. Shorthand, Typing, Bookkeeping, Dictaphone, Comptometer, Filing, Switchb'rd. Ph. Diversey 0831. National Business Inst., 427 Diversey-pkwy.

GIRL WANTED TO TRAIN

for specialized office vocation. Short course. Harmsworth Schl., 127 N. Dearborn.

HERE IS YOUR OPPORTUNITY TO BEcome an expert millinery designer. Splendid pay; pleasant work. FASHION MILLINERY SCHOOL, 190 N. State-st. Ran. 2718.

MARINELLO ASSURES QUALIFIED GRADuates positions. Visit the Marinello Beauty School, Michigan and Chicago-avs., or phone Superior 3743 for particulars.

COMPLETE $200 BEAUTY CULTURE course only $75, to fill class now forming. Easy terms. Positions day or eve. Nina Parker System, 14 W. Wash., Suite 500.

AMERICAN SCHOOL OF ETHICAL BEAUTY CULTURE. ELIZABETH McGRATH, R.N., 190 N. State-st. Phone Dearborn 4323.

THE CHICAGO HAIRDRESSING ACADEMY. Beauty Culture Taught the Right Way. 64 W. Randolph-st. Entire Second Floor.

LEARN SWEDISH MASSAGE, ELEC. TREAT. 6 wks.; pos. waiting. 48 years in loop. Kellberg Institute, 14 W. Washington-st.

HOTELS NEED TRAINED WOMEN — BIG pay. Learn at home. Write Lewis Hotel Train. School, Desk 749, Washington, D. C.

LEARN THE HEIM SYSTEM OF BEAUTY Culture; red. rates this month; day or eve. classes. THE HEIM SCHOOL, 911 W. 63d-st.

GERTRUDE HALE—A FULLY ACCREDITED SCHOOL OF BEAUTY CULTURE. ROOM 700, 14 W. WASHINGTON.

CHICAGO ACADEMY OF BEAUTY CULTURE, Inc., an accredited school, 37 S. Wabash-av., Suite 707-9. State 4421.

SEWING OPERATORS IN BIG DEMAND; good pay. Master School, 190 N. State-st.

DRESSMKG.—MILLINERY SCHOOLS.

LEARN DESIGNING, DRESSMAKING, MILlinery. Forest Academy, 159 N. State-st.

CLOTHING, FURS, ETC.

REAL BARGAINS.

OUT OF PAWN.

1,000 fur coats, overcoats, and suits, $5 up. Uncle Max's Loan Bank, 675 N. Clark. DELAWARE 5572.

SQUIRREL COAT.

Perfect condition, $200. Call eves. after 6 or Sunday morn. Rosenthal, 7000 East End-av. Midway 1139.

SAMPLE FUR COATS

used by our models for display. Brand new. $50-$75. Small deposit reserves purchase. BART'S FUR FACTORY, 65 E. Randolph.

ALMOST NEW PERSIAN LAMB COAT,$150. Raccoon, $100; Squirrel, $165; Caracul, $60; Broadtail, $75; Weasel, $85; Jap Mink, $95; Hud. Seal, $30 up. Old furs in exch'ge. EXCHANGE SHOP, INC., Ph. Ken. 5373.

$45—FUR COATS—$45

USED FOR FASHION POSING ONLY. 3 yrs.' guar. Other coats, $65-$75-$85. KAYE'S STUDIO, 50 E. Randolph, Rm. 203.

SALESMEN'S SAMPLES.

Furs, coats, and dresses, all sizes, less than cost. Mendel's, 1377 E. 53d-st. Plaza 5033.

UNCLAIMED FUR COATS—SQUIRREL, $175; muskrat, $50; seal, $45; raccoon, $95; others, $25 up. GORDON, 3955 Cottage Grove. Your furs in trade. Open eves. Atlantic 3451.

LIKE NEW, JAP WEASEL, $135; SQUIRrel, caracul, $65; pony, $45; muskrat, $40; seal, $35 up. Old furs in exchange. Peters Fur Shop, 5115 Michigan-av. Drex. 1756.

GUAR. FUR CLEANER-GLAZER, $1 PREpaid or C. O. D. Leiter Stores or Direct Gordon Mfrs., 3955 Cott. Grove. Atl. 3451.

HUDSON SEAL COAT, ERMINE TRIM, size 14-16; just like new; bargain. Fairfax 6537.

FUR COATS CLEANED, GLZD., RELINED, $20. BLUMENFIELD FUR SHOP, 204 State-Lake bldg., 190 N. State. Dea. 1253.

FUR COAT, DARK BROWN CARACUL, SIZE 16; very good condition, $50 cash or $55 in payments. Hollycourt 1679 after 9 a. m.

MAN'S FUR COAT AND GLOVES. VALUE, $500; excellently matched furs. Call Lake View 1114.

A LOVELY SQUIRREL COAT, MADE TO order, never worn, $250. Kenwood 3645.

SAMPLE SQUIRREL SEAL, MINK, RACcoon, broadtail coats. Barg. Kenwd. 2049.

RACCOON COAT, REASONABLE. FOR INformation call Triangle 9064.

AUCTION SALES.

WILLIAMS, BARKER & SEVERN CO. 423 S. Wabash-av. General Auctioneers. Furniture, Carpets, General Household Goods. Telephone Harrison 3777.

ALBERT J. MENDELSSOHN & CO. Chicago's Leading Auctioneers. 606 S. Wabash-av. Ph. Harrison 3151.

PATENTS—PATENT ATTORNEYS.

PATENTS, TRADEMARKS, COPYRIGHTS— MILO B. STEVENS & CO., 59 W. Jackson-blvd. Estab. 1864. Main office, Washington.

LOST AND FOUND.

TO FINDERS.

If you have found a cat or dog, a pocketbook, jewelry, or fur, and cannot locate the owner through the "Lost and Found" ads in today's Tribune, call and go through the "Lost and Found" index at the PUBLIC SERVICE OFFICE 1 S. Dearborn-st. 1101 E. 63d-st. 4152 W. Madison-st.

TO LOSERS.

When you advertise a lost article in The Tribune your advertisement receives the benefit of free listing in the Tribune Public Service Office at 1 S. Dearborn-st. for a period of two months. Such service facilitates the recovery of lost articles. Advertise.

BAG—LOST—BLACK, ON CLARK-ST. CAR, Thurs. aft. Contains fountain pen, change. Edgewater 9376.

BRACELET—LOST—OCT. 24; TRIANGLE restaurant on Clark-st. or between Clark and Monroe and Jackson and Franklin; contains 33 diamonds; liberal reward. Call MR. COLFORD, Wabash 8488.

BRIEF CASE—LOST—CON. PAPERS VALUable to owner only. West 5516 or Briargate 9000. Reward. No questions.

BRIEF CASE—LOST—INITIALS D. M. B. Contains music. Reward. Cedarcrest 2664.

DESIGN CASE—LOST—BLACK LEATHER. Contains photographs and samples. At corner of 4600 S. Union-av. Call Prospect 8404 or notify W. M. Robinson, 3456 W. 61st-st. No questions asked.

DOG—LOST.

English sheep, black and white; reward. Call Hinsdale 395.

DOG—LOST—WEDNESDAY MORNING IN Englewood, brown male chow. Reward. Wentworth 3587.

DOG—LOST—FRENCH POODLE WITH HARness; answers to name Mickey; vic. Melrose and Sheridan. McCrae, Bittersweet 4106.

DOG — LOST — WHITE ENGLISH BULL; "watch eye"; bob tail. Sunny. 7421.

DRAPERY MATERIAL

lost, and other personal property, from 153 W. Ohio. W. P. Nelson Co. If same is returned will pay substantial reward, no questions asked. Whitehall 5073.

ENVELOPE — LOST — CONTAINING EIGHT pieces jewelry, between Ogden-av., Jackson, and Narragansett; perhaps on bus No. 26. Reward; no questions. Telephone Dearborn 2039. 31 N. State-st., Rm. 1309.

EYE GLASSES—LOST — OCTAGON, WHITE gold rims. Reward. Briargate 6946.

HAT BOX—LOST—BLACK LEATHER, ON Jackson Park L between 51st and 63d. Reward. Call Dorchester 8685.

LIBERTY BONDS—LOST—$250; NON-NEGOtiable; Oct. 17, vicinity Uptown Theater. Reward. GARRARD, 1428 Olive-av.

MAN'S WRISTWATCH.

Lost—Roosevelt Theater, Thursday afternoon; keepsake. Rew. Call Grovehill 1422.

POCKETBOOK—LOST—MEN'S BILL FOLD style; contents reveal owner. Reward. Phone Midway 2355. L. K. SMITH.

POCKETBOOK—LOST—BROWN LEATHER; Michigan and Huron-st. Superior 6666.

POLICE DOG — LOST —OCT. 13, MALE, gray, name "Rolf." Beverly 8451. Rew.

PURSE—LOST—CALIF. AND MILW.-AV. Contained money and R. R. Ticket. G. Engel, 2612 Washtenaw. Off. Ph. Cen. 4680.

PURSE—LOST — BLACK DOVESKIN, CONtaining money, check, prescription; reward. No questions asked. Dor. 3171.

PURSE—LOST—LEATHER CHANGE PURSE, containing wristwatch, 3 keys, small change. Call Saginaw 7581.

RINGS—LOST—[2] LADY'S DIAMOND RED dinner ring, Oct. 24, Jackson-blvd. bus or West Side. Keepsakes. Rew. Col. 7093.

SUITCASE — LOST — BROWN LEATHER; was left in front compartment of a Yellow taxicab by mistake at Blackstone hotel about 9:15 Thursday morning, Oct. 17; a reward of $50 will be paid if the bag is returned with contents intact to the clerk of the Blackstone hotel.

TRAVELING BAGS—LOST—OCT. 12, 1 YELlow Gladstone and 1 pigskin, initial C. K. Q., containing wearing apparel, from cab between Blackstone hotel and Grand Central station. Liberal reward. No questions. Telephone Mr. Lewand, Harrison 9491.

WALLET — LOST — BLACK, CONTAINING checks and valuable papers; lost on Broadway street car. Reward offered for return of wallet. Longbeach 2800.

WRIST WATCH—LOST—LADIES' GRUEN, at Great Northern theater Wed. matinee. Rew. for ret. P. Van Wicklin, 2037 Powell.

WRISTWATCH—LOST — LADY'S WHITE gold link bracelet, Oct. 23. Initials J. E. L. Reward. Hyde Park 2035.

$30 REWARD.

Lost in Yellow Cab between Tribune Tower and 336 Oakdale, a gray alligator pocketbook containing about $25 cash, gold pencil, monogram "R. S. R.," crystal cuff links with diamond and sapphire, blue enameled powder box with diamond and sapphire, tortoise shell comb, blue sport watch. Address J C 53, Tribune.

$300 REWARD

for return green dressing case with black cloth cover bearing initials "D. A. N." containing clothing and jewelry. Lost in taxi between Union Station and North Western Station, 9 a. m., Oct. 23. Phone Mr. Van Buren, Wabash 2288.

$150 REWARD

For the return of platinum and diamond brooch pendant pin lost, Marshall Field's, Bismarck hotel, or West Side elevated, Oct. 19, call Mr. Martin, Harrison 0514.

PERSONAL.

COMPENSATION

for information leading to the present whereabouts of one

JOHN CONNORS

formerly of 1110 W. 66th-st., 5756 S. Seeley-av., 7600 W. Madison-st., 6551 S. May-st., 3548 W. 64th-pl., and formerly conductor employed by Pennsylvania R. R. at 55th and Stewart-av., or for information leading to recovery of 1 Roosevelt coupe, serial no. 74-618, motor no. S-1003. Call J. Austin, days, incl. Sundays, Kenwood 2736; evenings after 7, Graceland 10065.

PERSONAL — ANY PERSON HAVING knowledge of the whereabouts of Gordon E. Holloway, son of the Rev. Edwin S. Holloway and the late Sarah G. Holloway, if living—and, if dead, of the time and place of his death, is earnestly requested to communicate at once with McReynolds & Hunter, attorneys, 80 Wall-st., New York City, New York.

PERSONAL—COMPENSATION FOR INFORmation regarding whereabouts of Mable Moore Murphy, who lived at 100 Wood-st., Toronto, Ontario, before coming to Chicago in 1907. FRANK W. CALLAGHAN, 26 Queen-st. East, Toronto, Ontario.

U. S. GOVERNMENT JOBS—BIG SALARIES a year; men-women, 18-50; steady work; vacation; common education usually sufficient; 25 coached free; full particulars free. Write immediately. Franklin Institute, Dept. 65-H, Rochester, N. Y.

PERSONAL—GORDON E. HOLLOWAY IS urgently requested to communicate at once with his father, Rev. Edwin S. Holloway, in care of McReynolds & Hunter, attorneys, 80 Wall-st., New York City, New York.

PERSONAL—MOTORCYCLE, INDIAN ACE, motor No. F1032, will be sold for charges if not called for in 5 days. Wen-Lin Garage, 630 Webster-av. Diversey 6775.

PERSONAL—ANY ONE KNOWING WHEREabouts of relatives of John Edward Carroll of Pawtucket, R. I., who is dying, write at once to wife, 4958 Maypole-av.

PERSONAL — NOT RESPONSIBLE FOR debts contracted by any but myself. Oct. 25. CHARLES DONAHUE.

PERSONAL—H. R. D., PLEASE FORGIVE and come home. Am very ill. HELEN.

PERSONAL—LAURINE: COME OVER, I am home. LILIAN.

PERSONAL—BIFF: VERY IMPORTANT. Telephone between 3 and 5. EDNA.

PERSONAL—ED DEISEL, COME HOME OR write. CARRIE.

PERSONAL—"G. M. C.: WANT AND NEED YOU, COME. BROWNIE."

CLUB AND ASS'N MEMBERSHIPS.

AT THIS SEASON YOU CAN SAVE ON Golf and City Club memberships, account removals, resignations, etc.; we have unlimited choice. Club Bureau, Inc., 75 E. Wacker-dr. Central 8074.

LIFE MEMBERSHIP IN STEUBEN CLUB; reasonable. Address G J 274, Tribune.

BUSINESS PERSONALS.

PERSONAL — HAVE YOUR HAIR TINTED free. Phone Superior 3741 for appointmt. Marinello, N. W. Cor. Chicago and Michigan.

PERSONAL—CASH FOR OLD GOLD, SILV., platinum, jewelry, dental crowns. Smelting Works, 39 S. State, cor. Monroe, 4th floor.

BARTER AND EXCHANGE.

WANTED — UPRIGHT PIANO IN EXchange for my slightly used Conn [$147.50] C melody saxophone. Call at 2255 W. Madison-st., 1st floor.

WILL TRADE PLAYER PIANO FOR Chrysler or Chevrolet or a bungalow; pay cash differ. Call between 12 p. m. and 4 p. m., 515 W. 38th-st.

ETCHING, CHURCH ART, VALUABLE, suitable for gift, to sell or exchange for good car. Address L O 28, Tribune.

HAVE CLEAR PROPERTY IN TRADE FOR grocery, shoe store, etc.; can add cash. Address H H 532, Tribune.

WILL DO DECORATING FOR A LIGHT truck. Address P 134, Tribune.

BILLIARDS AND BOWLING.

BILLIARD TABLES, NEW AND REBUILT. All prices and terms to meet all conditions. Buy direct from manufacturer and get best quality and lowest prices. Everything in billiard and bowling supplies. THE BRUNSWICK-BALKE-COLLENDER CO., 623 S. Wabash-av. Wabash 4020.

NEW AND USED BILLIARD TABLES. Low prices. Easy terms. KEEFE & HAMER CO., 17 N. Wabash-av.

ARTS AND ANTIQUES.

ANTIQUE FRISIAN CLOCK AND FINE Delft ware; reasonable to individual or dealer. 31 N. State, Room 801, Rand. 3058.

VERY OLD—6 LEG DROP LEAF MAPLE table. Plaza 0024, after 6 p. m.

TO RENT—ROOMS—CENTRAL.

HOTEL MARCO, 310 S. DEARBORN-ST. Just on edge of loop; clean, warm, outside rooms, $1 to $2 daily; $5 weekly and up.

Y. M. C. A. HOTEL—826 S. WABASH-AV.— 2,000 rooms; shower baths; large lobbies; entertainments; $5-$8 weekly.

Hotel Rooms.

BRIGHTON HOTEL,

503 N. State-st., 5 min. to loop; newly dec. rms., r. w., shrs., sgl., $5.50; dbl. $9 w. up.

TO RENT—ROOMS—SOUTH.

BLACKSTONE-AV., 5519. DORCH. 4100.

UNIVERSITY HOTEL.

Beaut. furn. rms., each with priv. tub, shower; new bldg.; 2 bl. I.C.; $9-$14 for 1-2.

BLACKSTONE, 4940—LARGE, COMFORTAble, cln. rm.; r. w.; $5-$6; I.C.ex.bus,surf.

BLACKSTONE-AV., 5714—HARVARD HTL. Sgl., dbl., $7 up; U. of C.; I. C. X.

CORNELL, 5124—LGE. RM., ADJ. BATH; beaut. pr. home; tw. beds; gents.; I. C. X.

CORNELL-AV., 5534 — BEAU. OUTSIDE room, $5; private lav., $7. Ph. Dor. 0570.

COTTAGE GROVE, 2223, NR. 22D—FURN. rs., new remod., stm., elec. day-night; sgl., $3.50; dbl., $5 up; lgt. hskg rms., $4.50 up.

COTTAGE GROVE, 2243—FURN. RMS., new., stm., elec., run. water, every rm.; sgl. and dbl. light hskpg. 2 rm. kitch., reas.

DORCHESTER-AV., 5226. FAIRFAX 8210.

Dorchester Manor Hotel.

Wonderful rooms for $7 week and up.

DORCHESTER-AV., 6817. LITTLE HOTEL— To Rent—New, quiet, homelike; $8 wk. up; run. w., tub, shr.; comf. lobby. I. C. trans.

DORCHESTER, 5603—CLEAN, ATTR. RMS.; good heat; single, $5; double, $8; near U. of C., I. C., surface. For men. Mid. 0654.

DORCHESTER-AV., 5344—LG. FRT. RM.; marr. cple. or 2 men; also sgle.; reas.

DREXEL-BLVD., 4320, 2D—NICELY FURnished room; bus, L, surf.; $5.

DREXEL, 4730—CLEAN, WM., WELL FUR. rms., twin beds, priv. bath, r. w.; 1 hskpg.

ELLIS, 4149—ATTR. FURN. FRT. RMS., $5-$6; plenty hot water. Ken. L, sur., bus.

ELLIS, 4212—NICE CLEAN, NEW, FURN. and dec. rm.; reas; 1 blk. L, surf., I. C.

ELLIS, 6358—ATTR. SGL. RMS., $5 AND $5.50; dbl. rm. with twin beds; $8, r. wat.

ENGLEWOOD, 526—LRG. ATTR. WARM rms.; priv. house; all transp.; reas.

EVANS, 6246—NIC. FURN. FRONT RM., double or single. Plaza 0428.

FIFTY-THIRD, E., 1021 E — RM. OFF. bath, stm. heat, priv. family; nr. bus, I. C. and surf. Midway 7097. Mrs. C. Sturgess.

HARPER AT 54TH. FAIRFAX 7300.

Hotel Harper Crest

Modern hotel rooms, single, $10.50; double, $12.25 with twin beds, $14; suites for 4, $90; tub and shower. 2 blocks from I. C. X; bus, surface.

HARPER-AV., 5344—LARGE OUTSIDE RM. 2 windows; I. C. transp. Dor. 6263.

HYDE PARK, 5488. HYDE PK. 6540.

HOTEL CECIL.

Room and apts., $7-$12. I. C., bus, lake.

HYDE PARK-BLVD., 1410—NEWLY DEC. comfortable, homelike rms., wtr., phones, maid serv.; $7 wk. up. I. C. X, bus, surf.

HYDE PARK-BLVD., 1139—WARM LGT. furn. rms.; exc. trans.; reas. Midway 5858.

INGLESIDE, 4710—FINE ROOM IN PRIvate hm.; pri. btn.; well furn.; refs. Ryan.

KENWOOD-AV., 6430-32—TO RENT—HMElike; reas.; with priv. fams.; hotel grill few steps; garages; $10; L, Ill. Central.

KENWOOD, 4732—SINGLE OUTSIDE RM., adj. bath, $3.50; 1 blk. I. C., 7 min. loop.

KENWOOD, 4732—SINGLE OUTSIDE RM., adj. bath, $3.50; 1 blk. I. C.; 7 min. to lp.

KENWOOD, 6342, 1ST—LG. FRT. RM.; TW. bds.; exc. ht.; nr. all trans. Plaza 1425.

KIMBARK, 6354, 3D — NICELY FURN. suite, frt. and back parlor; closets; pri. fam.; quiet home; all trans.; suit. 2.

KIMBARK-AV., 5515, 2D—COZY, LIGHT R., reasonable; well furnished.

KIMBARK, 6318, 3D—OUTSIDE COMF. RM. for 1 or 2; I. C., surf., L. Fair. 3379.

KIMBARK, 6224—FRT. RM.; SUN PARLOR; twin beds; also sgl. rm.; I. C., surf., L ex.

LAKE PARK, 4731—ATTR. LARGE FRT. rm., tw.beds, new, dec.; also sgl. r.; I.C.; reas.

LAKE PARK, 4426—LG. LGT. RM. SUIT. 1 or 2 men; private res.; I. C., surf., L.

MARQUETTE-RD., E., 1433, APT. K— Cheerful r., pri. fam.; no other rmers.; bus, I. C.

MARQUETTE-RD., E., 1500—ROOM SUITAble 1 or 2; I. C., park. Hyde Pk. 8664.

MARYLAND, 6536—2 LGE. OUT. RMS., PR. fam., exc. trans. Men. Reas. Dor. 8717.

MICHIGAN, 2507—ROOM AND BATH; STM. ht., maid serv.; inc. linens; $5 wk. up.

MICHIGAN-AV., 3000 — HOTEL SAVOY — Rooms $4 wk. up; maid serv. Cal. 4366.

NORMAL, 6400, NORWOOD HOTEL—LGE. light double rooms, new bldg., $10; adj. bath, $12; close to surf., L, and bus; reasonably priced meals; complete kitnt. apts., $65 a month. Englewood 3700.

SIXTY-FOURTH-ST., E., 1511—SGL. FUR. slp. r., $3.50; lgr., $4.50; stm.; all trans.

STONY ISLAND-AV., COR. 67TH-PL.

NEW PARK HOTEL.

Beaut. rms.; bath and shwr.; spacious lobby; 1 blk. Jackson Pk., I. C., and all trans.; $8-$12 wk.; $1.50-$3.00 per day. Dor. 7510.

UNIVERSITY, 6141, 3D N.—BEAU. FURN. frt. rm., suit. 1 or 2 gents, lady employed, or middle aged man. Hyde Park 3119.

UNIVERSITY, 6221, 3D—CHOICE OF LGE. or sm. rm.; ½ blk. L, 3 blks. I. C. Ogilvie.

WOOD-ST., S., 10502—PLEAS. RM. WITH sun pch.; new bung.; meals; opt.; 31 min. loop R. I.; nr. sta. Bev. 6739. Refs. req.

WOODLAWN, 6123, 2D—4 ROOM FRONT suite; priv. entr.; twin beds; also dbl. rms. shower; bus. men, gentiles; I. C., L, surf.

WOODLAWN, 6530—TWIN BEDS; 4 WINdows; warm; 2 gents. Groves.

WOODLAWN, 6032, 2D — NEWLY FURnished room. All trans. Plaza 0437.

WOODLAWN, 6542, APT. 3—NICELY FUR. slpg. rms.; mod.; steam heat; $4 up.

HOTEL ARAGON

5401 CORNELL. 9 MINUTES LOOP. DISTINCTIVE, QUIET, HOMELIKE.

RATES $16-$18 WEEKLY.

SAME PRICE FOR 1 OR 2 PERSONS.

KENROSE HOTEL.

6417 Kenwood. Fairfax 8100.

FRONT ROOMS, TWIN BEDS. SHOWER BATH, $12 A WEEK.

QUIET, LARGE, LIGHT FRONT RM.; 2 closets; 1 or 2 men; nr. park., I. C.; 12 min. to loop; $7 for 1; $10 for 2.Pla.6036.

ATTRACTIVE ROOM WITH BATH; COZY, real home; home privileges; I. C., surface; near lake and theater. Saginaw 5955.

Hotel Rooms.

Parkland Hotel

FACING JACKSON PARK.

Front Rooms—Private Bath.

$8.50 wk.

Finest Value in City. Exceptionally Fine and Complete Service.

One block to "L," I. C., surface and buses.

1550 EAST 63D-ST.

HOTEL GRAYMONT.

46TH-ST., E., 1032 ATLANTIC 2511. Large newly furn. rms. with priv. bath; radio in each rm.; cafe in bldg.; as low as $9 per wk. I. C., bus, surf. Visit us today.

TO RENT—ROOMS—NORTH.

ADDISON-ST., 1319—LARGE FRONT RM.; modern; reasonable.

BALMORAL-AV., 3407—LGE. RM.; STM. ht.; suitable for 2 boys or girls or working mar. couple; ref. MRS. ANTOKAL.

BELMONT, 545—LGE. RM., TWIN BEDS; pri. bath; $6 ea.; gents. Lang, L. V. 5130.

BELMONT, 441, 1ST—LGE. OUTSIDE RM., priv. home, neatly furn.; twin beds; bus.

BRIAR-PL., 741, 1ST—LGE. LT. AIRY FR. r., suit. 2-3; 6 win. Bus, surf., L. Wel.7491.

BRIAR-PL., 712—FURNISHED ROOMS, $4 to $10. Wellington 5383.

BROADWAY, 4049— LAKE VIEW 7111.

BROADWAY ARMS.

BEST ROOMS, $6-$10 WEEKLY.

BROADWAY, 4049— LAKE VIEW 7111.

BROADWAY ARMS.

BEST ROOMS, $6-$10 WEEKLY.

BUENA-AV., 1031, 2D—FRT. RM., CLEAN, warm; reas.; also rm., $5. Breakfast opt.

BUENA, 905—LGE. LIGHT RM. SUITAble for 1 or 2, ex. tran.; ideal loc.

BUENA-AV., 919—ATTR. RM.; 1 OR 2; pri. fam.; all trans.; reas. 4200 N.

CAMBRIDGE, 2829—LOC. BLK. E. CLARK-Diversey, beau. furn., home like rms., $5-$12. Also kitch. apts., $12; suit. for 2.

CLARENDON-AV., 4128—

LAKESHIRE HOTEL.

45 rms., all with private baths and showers. $9 up; bus, L, surface. Bittersweet 3900.

CLARENDON, 4000, BLOCK E. BROAD.— Lge. lgt. rms., newly dec., $4-$5; stm. ht.

CLARK, N., [illegible]—MOD. NEWLY DEC. SGL.-dbl. rms., $5-$8; trans., $1.50-$2.; w. dis.

CLARK, N., 2504—CLASSY RMS., SGLE.-dbl.; hotel serv.; con. bth.; ex. tr., $5 up.

CORNELIA, 730—SINGLE ROOMS, $5; 2 rm. kitchenettes, $10; newly decorated.

CRESCENT-PL., 847—NR. BDWY.; BEAU. furn. r., for lady, $4.50; priv. Well. 8954.

EDGECOMB, 933 [4035 NO.]—DESIRABLE outside rooms in a homelike hotel; $6 up. Use Sheridan L or 51 bus. Low mthly. rates.

GEORGE, 1103 [2900 N.]—INRSPRG. mat., comf. bd. Div. L, bus, surf; $5 up.

HAMPDEN-CT., 2715—2 RM. SUITE; SUIT. 3; also sgl. rm.; brd. opt. $5. Div. 3098.

HERNDON, 3654—LG. FT. R., TWIN BEDS; girls or mar. cple.; gd. trans.; ref.

HILLDALE, 6908, APT. 3A—LARGE ROOM, twin beds, for business man, priv. family.

Hollywood, Near Kenmore.

Lge. comfortable light rm., in priv. fam.; new, dec.; nice furn., adj. bath and showr.; gent. pref. Coh. 5136. See to appreciate.

HURON, E., 233—LARGE FRONT RM.; S. Stm. ht. Light hskpg. optional. Reas.

TO RENT—ROOMS—NORTH.

KENMORE, 5047—LONGBEACH 0615. HOTEL DU PONT. All modern rooms, $7 per week and up.

KENMORE, 4900; SHERIDAN, 4932-4938; Beau. frt., elec. cook. outfit, $10; sgl., $7.

KENMORE, 5640—SPACIOUS FRONT RMS., baths, overstuffed furn.; low rates.

KENMORE, 4341—LG. PLEAS. RM. IN PR. home; best tr.; 2d E. left. Graceland 9057.

KENMORE, 5640—WARM, CL., COMF. FRT. rms., overstuff'd furn., $6-$9. L, bus.

KENMORE, 4713—NICELY FURNISHED RS. $5, $6 and $7. Wilson L and bus.

Lafayette Parkway, 925-7.

Nr. Sheridan; nicely furn. sgle. rooms and 1 rm. kitch. apts.; reas. rent; plenty of heat.

LAWRENCE, 916—NEWLY DEC. RMS., $5-$6-$7 wk.; all tr. Ring office bell.

LA SALLE, 1432, NORTH.

PAXTON HOTEL

LINCOLN PK.'S MOST BEAUTIFUL HOTEL.

$8 TO $14 PER WEEK.

200 ROOMS. 200 BATHS.

Beautiful lobby; walking distance to loop. MOHAWK 0541.

LA SALLE, N., 933—RESP., QUIET HOME; lge. furn. rm. for 1 or 2, $6-$7; sgl., $4.

LA SALLE, N., 1702—OPP. PK.; MOD. NEW dec.; hotel serv.; $7-$12; trans., $1.50-2.50.

LELAND, 818 — NICE FRONT RM., TWIN beds; also sgl. rm., $4.50; nr. lake.

LUNT-AV., 1125—LARGE RM., TWIN beds; [house]; bus, L. Rog. Pk. 2572.

MAGNOLIA, 4500—BEAU. LT. FRT. RM., also sgl. rm.; high class; gent. pref.

MAGNOLIA, 4516—ATTR. SGLE. ROOM; run. water; Wilson L, bus.

MAGNOLIA, 4513 — JUST COMPLETED, beau. furn. sgl.-dbl. rms.; r. wat.; Wil. L.

MAGNOLIA-AV., 5858, 3D—WARM, PLEAS. rm., priv. Thorndale sta. Edge. 8265.

MAGNOLIA, 4528—PLEAS. OUTSIDE RM.; nicely furn.; 1 or 2; Wilson L, bus.

MAGNOLIA, 4532—LARGE FRT. DBL. RM.; also frt. sgl.; best trans.

MALDEN, 4550—PLEASANT HOME; PRI. bath in all rooms; twin beds; $8-$20 hotel and switchboard serv.; 3 blks. Wil. L; bus at door; real home.

MALDEN, 4725. RATES $10 TO $15.

HOTEL LAWRENCE.

Garage in connection, $10.

MELROSE, 454—HOTEL DEL MONTE—EXclusive yacht harbor dist.; delightful rms. Comp. hotel service, $8 up. Dining room.

MICHIGAN, N., 747—LGE. ROOM; TWIN beds; conn. bath; W. dis., loop. Ostrand.

MICHIGAN, N., 841—LG., ATTR. FURN. rms., suit. 2 or 3; also studio.

MONTROSE, 853.

Large rms.; r. w.; lounge; phone; shower; all tr.; $5 up; hskpg. privil. L. V. 5700.

PINE GROVE, 2744, NR. DIVERSEY—LGE. light rooms, some with priv. bath or shower. Complete hotel service; $7-$10.

PINE GROVE, 3603, 2D—ATTR. WARM frt. rm., ex. trans., nr. surf., L, or bus; reas.

PINE GROVE, 2717—LT., CLEAN SGLE., dbl. rms.; r. water; steam; ex. tr.; $5 up.

RETA, 3517—ATTR. FR. RM., PRI. FAM., nr. Cornelia, L, surf., bus, $5. Buck.7013.

ROKEBY, 3709—COZY FRT. RM.; PRIVATE family; ex. trans.; $6. Well. 5789.

RACINE-AV., 4529—SINGLE AND DOUBLE slpg. rms., modern furnishings; quiet and homelike; Wilson ex. Broadway cars.

RUSH, 720—TO RENT—CLARK CLUB FOR Girls; beau. rms.; exc. meals; ref. req.

RUSH-ST., 1037, 3D—SGL. RM., STM., EX. trans. Opposite bath. Ring bell 3.

SHERIDAN, 4101— BUCK. 7450.

THE STIRLING.

BEAUT. RMS., $7, $8, $10 WEEK UP. SUN PAR., SLEEP. RMS., $35-$40 MO. UP; kitch. apts., $50 mo. up; best transportation. Sher. L, bus, surface.

SHERIDAN, 655, NR. LAKE, 3900 NORTH.

LAKE SHORE ARMS

Sleeping rooms, $7 wk. up; $25 mo. up; 1 room for hskpg., $10 wk. up; $35 mo. up; Best trans.; Sheridan L, bus, surface.

Sheridan, 4035. L. V. 4220.

2 room apartments, wall beds, private telephone; $45 per month.

STATE, N., 1305—NEWLY FURN. SGL. OR dbl. rms.; twin beds; $6 up. Walk. dis.

ST. JAMES-PL., 427—LARGE LIGHT SGL. dbls. rm., steam heat; bus, surf.; reas.

SURF, 525—MD. FRONT RM., SUIT 1-2; kitch., priv.; desir. loc.; bus, surf.

WAVELAND, 765—LGE., COMF., SUNNY rm. with closet, $8; Broadway transp.

WELLS, N., 615—NEWLY FURN. ROOMS; steam heat; near loop; $4-$7 week.

WINNEMAC-AV., 1245—EXCEP. LG. RM., WELL furn.; Argyle L, bus, surf.; real home; pri. fam.; gentleman; ref. Edgewater 4645.

WINTHROP, 4940, PH. LONGBEACH 9333.

HOTEL GLENN

BRAND NEW BUILDING.

100 rooms, all with tubs and showers; every room an outside room; best furnished hotel on NORTH SIDE; 1 block Argyle express, bus, surf.; rates as low as $9 week, $2 day.

WINTHROP, 4826. LONGBEACH 6923.

CASTLE HOTEL.

100 rooms, elegantly furn., $7 week up; transients accommodated; ½ bl. Lawrence L.

WINTHROP-AV., 5016, LONGBEACH 4654.

HOTEL SHERWOOD.

Modern rooms with bath, $7 per wk. and up.

WINTHROP, 5530—NR. L STA., BUS; NEW hotel; 1 rm., $8 wk., $1.50 d. up.Long.2900

WINTHROP, 5821—LG. RM., PR. BATH; suit. 1-2; pri. fam.; L, bus, surf. Sun.5673.

Clarendon Beach Hotel.

Rm. with priv. bath, $35-$38.50-$40-$45 mo.; lge. rm. for 2, twin beds, $50 mo.; lge. closets; full hotel serv., $8.50-$9-$10 a wk. Soc. club dancing. 831 Wilson. L. [illegible]

NORTH-AV. Y. M. C. A.

1508 Larrabee-st., $5-$6; newly furn. rms., lounge, club rm.; cafeteria; swimming pool; gymn., tennis; nr. Line, Pk.; 12 min. loop.

BEAUT. FURN. BEDROOM,

adj. bath; pri. fam.; ex. trans.; block lake; $10.50 double, $7.50 single. 745 Junior terr. Lake View 9894 or State 2198.

YOUNG GENTLEMAN WILL FIND PLEASant home with refined fam.; no other rmrs.; gd. trans.; reas. Grace. 8296.

BEAU. COMBINED LIV. AND BEDRM.; warm; reas.; pr. fam.; gents. Grace. 4857.

BEAU. FURN. RM. IN PRIVATE HOME; suit 1-2; near Thorndale L. Sunny. 6908.

NICE STEAM HEATED RM., SUIT. 2 MEN, 2x, ladies or mar. cple. Briargate 6138.

COR. BLDG., LGE. FRT. LGT. RM. SUIT. 1-2; ½ blk. Granv. L, all tr. Sheld. 6418.

Hotel Rooms.

HOTEL DARLINGTON.

Uptown's finest light, cozy rooms; private bath, complete service; reas. rates; all transp. FREE PARKING SPACE. 4700 N. Racine. Long. 1741.

THE SINTON HOTEL.

Large rms., well heated, $7-$10; pri. and con. bath, 4943 Sheridan-rd. Longbch. 2600.

WILSON BEACH HOTEL.

Attractive rooms; run. water; comf. beds; all trans. $5 WEEK UP. 1016 Wilson.

THE HALIBURTON.

6064 Greenview-av. R. P. 5247. Attr. rms. with or without bath. $8 up; bus, L 1 blk.

TO RENT—ROOMS—NORTHWEST.

ALBANY, 1634—COZY HTD. FRT. RM. ADJ. bth.; p. res.; ex. tr.; lady, $4. Bel. 1473.

EDDY, 4039—ATTR. ROOM, EXC. FURN., opp. bath; bus. man pref.; ex. tr. Kil. 7536.

FULLERTON, 3919 — FULLERTON HOTEL; new bldg.; all rooms with private or connecting baths; reas. Capitol 2101.

KEDZIE-AV., 4661, 2D APT. — FRONT room; modern; running water; opposite L and surface; private home; $6. Lewis.

KEDZIE-BLVD., N., 2512 — FURNISHED rms., $7 and $8; opp. Logan Square L.

KIMBALL, 5400, 2D—NICELY FURN. RM. with young couple in 5 rm. apt.; good trans. Keystone 2436.

PALMER-ST., 3275, 2D—LGE. LGT. HTD. rm.; pri. fam.; $6 a wk. Albany 4555.

SMALLEY-CT., 2410—NICE FRONT RM., $5; near 3434 Fullerton; also garage.

WRIGHTWOOD, 3519—FRT. RM. WITH 2 beds, and single rm.; exc. trans.

RAVEN-ST., 6337—2 ROOMS IN BUNGAlow, N. W.; 2 refined mar. cpls. empl.; no children or 2 men; use piano, radio.

LG. HEATED RM., CLOSET, ADJ. BATH; nr. 3 surfaces and train. Pens. 2606.

NICE MODERN ROOM, PRIVATE FAMILY; near L and surf. Call Irving 5441.

TO RENT—ROOMS—WEST.

GLADYS-AV., 4434—LARGE FRONT RM.; 3 windows; well furn.; pri. family; excellent trans.; reas. Mansfield 8030.

HAMLIN, N., 336, 2D, FACING GARFIELD Park—Bright, airy room, 1-2; exc. trans.

HAMLIN, S., 154, 3D—SINGLE FURN. RM., quiet; opp. park. Van Buren 5712.

HAMLIN, S., 154, 2D—FRT. RM., FACING Garf. Pk.; stm. ht.; gd. tr. Van B. 6951.

JACKSON, W., 2734 — ATTRAC. FURN. rooms, $4-$5; private family of 3; all tr.

KILBOURN, N., 117, 3D—2 LG. FRT. R., suit. 2; pri. fam.; L, bus, surf. Aus. 3144.

MILLARD, S., 2213—FURNISHED ROOMS with kitchen privileges; very reas.; convenient transportation.

MONROE, 4412 — LGE. FRT. RM., NICE furn.; suit. 2 gent. Gd. trans.

POLK-ST., 3255, 3D—LG. DBL. FT., 1 OR 2. Call after 5. Nr. Sears, L, surf.; pri. fam.

RIDGEWAY, S., 2300—DESIRABLE FURnished room, steam heat; reasonable.

VAN BUREN, 1439, HOTEL VINCENT— Clean, desirable furnished rooms; $5-$6 wk. Hot and cold water in every room.

WALNUT, 3350—SINGLE ROOM, $4; DOUBLE, $7.

WASHINGTON-BLVD., 3314—ATTRACTIVE large, front rm., hot water ht., suitable for 1 or 2; all trans. Kedzie 6448.

RM., ALL MODERN, EX. TR., MARR. CPL. empl. or sgl. gent., ref. Columbus 1325.

2329 JACKSON-BLVD.

Beau. fr. rm., firepl., well fur.; for 1 or 2; stm. ht.; reas.; ex. trans. Seely 3664.

TO RENT—ROOMS—WEST.

Hotel Rooms.

Announcing Completion of
WESTLANE HOTEL,
4505 W. WASHINGTON-BLVD.
Beaut. rooms, all with bath and shower. In-a-dor bed, comp. hotel serv. Reas. rates. Inspection invited. Estebrook 1868.

NEW HOTEL HOOVER.
Beautifully furnished rooms; all rooms with tub or shower. Reasonable rates.
3358 W. JACKSON-BLVD.

TO RENT—ROOMS—SUBURBAN.

OAK PARK-AV., S., 300—CLN., LG., LGT. airy sgl. and dbl. rms.; hot water ht.; r. water; reas.; 1 blk. cafe, 2 blks. Lake-st. L.

TO RENT—HOUSEKEEPING ROOMS.

South Side.

BLACKSTONE-AV., 5325-7—CHOICE 1, 2, and 3 rm. kitch. apts.; everything new and modern.
BLACKSTONE, 6627—2 RMS. CLEAN, bright and warm; all trans.; $10-$11.
BLACKSTONE, 5510—1 - 2 ROOM APTS., comp. furn.; cln., qt.; $11 up; I.C.X. surf.
BLACKSTONE, 5601—1, 2, AND 3 ROOM apts.; clean, quiet, well fur.; I. C. ex.; srf.
BLACKSTONE, 5457—1-2-3 RM. APT., comp. furn., $12.50 up; ex. I. C., surf.
CORNELL, 5233—1-2-3 RM. KIT APTS., PR. bath; by day or wk. rates; I. C. ex., bus.
CORNELL, 5440—1 RM. KIT. APT.; CON. bath; lt., airy; new. dec.; I. C. X., bus.
COTTAGE GROVE, 6505 — COMPLETELY furn., newly dec., light 2 room kit. apts. Gas, lts., linen, $9 wk. Also slp. rs., $4 wk.
DORCHESTER, 5222—ATTR. 1 RM. APT.; also sgl. rm.;run. w.; reas.;I.C.ex.,bus,surf.
DREXEL, 4147-4145—KITNT. APTS., 1 OR 2 rms., completely modern, light, warm, quiet; $9 to $14 per wk.; ex. trans.
DREXEL, 4642, THE GLADYS—1-2-3 RM. nicely furn. kit. apts., $9 up; everything incl.; sleeping rms., $6-$7; free parking.
EBERHART, 7047—1 OR 2 LIGHT HSKPG. apts.; private porch; everything furnished. Near stores and trans.; reasonable.

ELLIS LANE APTS.
Ellis, 4212. Oak. 3270. Beau. newly dec. and fur. 1-2-3 r. kit. apts., comp. fur.; maid serv.; conv. to I. C., bus, L, surf.; reas.

ELLIS, 4119, NEXT "L" STA.
Newly furn. apts., 1-2-3-4 rms.; No. 1 bus, I. ex., 10 min. lp.; reas.; htl. ser. Atl. 5500.
ELLIS, 6542, 2D—2 OR 3 FURN. ROOMS; kitchen, porch; decorated; slpg. rooms, $4.
ELLIS, 6358—3 RM. BASE. APT.; FRONT ent., pri. bath, suitable 2 or 3; $50 mo.
ELLIS, 6400—3 NICE FURN. HSK. RMS.; real kit., porch; 1 rm. front kitnt. apt.
FIFTY-SEVENTH, E., 1460—TWO NEWLY decorated front rooms for light housekeeping; al transportation. $9 per week.
FORTY-FOURTH-PL., E., 1219—2 OR 3 RM., exc. furn.; rl. kit., pch.; stm.; I. C., L., surf.; reas.
GREENWOOD, 5508—1-2-3 RM. APTS.; real kit.; warm; roll-a-way bd. $6-13; nr. U. of C.
GREENWOOD, 4206—COZY FURN. 2 ROOM suite; pr. f.; I. C., surf., L, bus. Oak.2499.
HARPER, 5854—SINGLE AND DOUBLE kitchenette apartments, reasonable; I. C. transportation; bus.
HARPER, 6834—2 R. FURN. APT.; REAL kit.; gas, elec., ht., pr. bath, pch.; gd. tran.
HYDE PARK, 1430—1-2 RM. NEW APTS., smartly furn. in-a-dor beds, phone in apt., swchbd. serv.; 2 blks. I. C., 9 min. Lp.; reas.
HYDE PARK-BLVD., 1139, 3 COMFORT. lgt. rms., real kit., porch; reas. Mid. 5858.
HYDE PK.-BLVD., 1411—RMS., VIEW BL. $5 up; extra baths; hskpg. apt., $7 up.I.C.
INGLESIDE, 6158—CLEAN 2-3 RM. FUR. apts., $48 up; U. of C., sur., L. Mid. 5145.
KENWOOD, 5519. PLAZA 2110. 1-2-3-4 rm. kitnts. Complete service. $6 A WEEK AND UP. Also single rooms as low as $4 a week.
KENWOOD, 5408—2 LT. HSKPG. RMS., comp. furn.; run. water; 2 suites, $7-$9.
KIMBARK, 6115—WARM 2 RMS., KITNT., screen porch; use of baby bed, buggy, hi. chair; 2 r. frt. suite and gar.; very reas.
KIMBARK, 6528—TWO LG. SUNNY RMS.; hotel serv.; free auto prk.; I. C., L; $12.
KIMBARK, 6017—COZY 2 RM. AND KIT. apt., newly dec., run. wat.; I. C. exp., L.
KIMBARK, 6547 — NEW, FURN., COZY 1-2 rm. apts.; also slp. rms.; very reas.; I.C.L.
KIMBARK, 6045—WELL FURN. 2 RMS., real kitch.; wall bds.; pr. pch.; I. C., L.
LAKE PARK, 4919—1-4 RM. KIT. APTS., priv. bath; $8.50 up; rms. reas.; 2 rm. basm't, $7. Plenty heat; auto sp. free; I.C.X.
LOWE-AV., 7800—2 WARM FRONT ROOMS, completely furnished; kitchen; running hot water; private home; R. I., surf.
MICHIGAN-AV., 2922—WHITE DIST.; 3 R. kit., fully furn.; priv. shower; hskg. privileges; $65; sleep. rms., $5 up; 15 min. loop.
MICHIGAN-AV., S., 2444—COMF. WARM, new, fur. kitnt, $7. Aristo Club. Vic. 4585.
MICHIGAN-AV., S., 2507—2-3 RMS., $10-$15 wk.; stm. ht.; incl. lin. and maid ser.

PERRY-ST., 6639.
3 room front apartment, newly decorated; running water; good transportation; 1 block east of Wentworth, close to 67th-st.
SIXTY-SECOND, E., 1368—2 LARGE RMS., real kitch., rear porch; quiet, comfortable; I. C., L; 10 rooms, $4-$6.
SIXTY-FOURTH-ST., E., 1511 — LG. FRT. furn. hskpg. rm.; $7; steam; all trans.
SIXTY-FIRST-ST., E., 1507—FURN. APT., reas. Best trans. Free auto parking.
SIXTY-FIRST, E., 837—2 RM. KIT. APTS., comp. furn.; priv. bath; good trans.; reas.
SIXTY-SIXTH-PL., E., 1419—OUTS. RMS.; good trans.; run water; well furn.
SIXTY-SIXTH-PL., E., 1508—2 RM. KITH., $11; nr. good trans. Hyde Park 6367.
UNION-AV., 6959—PLEAS. LGT. 1-2-3 R. suites; gd. trans. Reasonable.
UNION, 6729—2 RMS., COMPLETE; LINens laundered; garage. Normal 2952.
UNIVERSITY, 6439—NICELY FURN. 1-3 R. hskpg. suites; good trans.; adults.
WOODLAWN, 6242—NEW. DEC. 2 RM. KIT. $10. Also 1 rm. kit., $7.50; L, sur., I. C.
WOODLAWN, 6201—ATTR. FRT. 1-2-3 RM. apts.; also slp. rms.; very reas.; I. C., L.
WOODLAWN, 4537—COZY, LGT., CLEAN attr. 1-3 r. kits., prt. bath; all trans.; reas.

Parkland Hotel
FACING JACKSON PARK.
$12 WEEK
Comp. furnished kitch. apts., private bath, in-a-dor bed; 24 hour elevator and hotel serv.; 1 block to L, I. C., surface and buses.
1550 E. 63D-ST.

FREE RENT ONE WEEK.
4554 Oakenwald; 2 rms. apt., $7-$9; pch., free park. space; I. C., L, surf.; on lake frt.

North Side.

BARRY, 612—1-2-3 RM. KIT. NEW. DEC.; good trans.; nr. Linc. pk., lake. $8 up.
BEACON-ST., 4712—MODERN SUITES; PRIvate baths; $11 to $16.50; also garage.
BELDEN-AV., 549—NEAR LINCOLN PARK

BELDEN ARMS APTS.
WARM, CLEAN, new, furn. and dec. 2 rm. kit., f. w., el.; idy.; $10 up; free pkg. lot.
BELDEN, 1045, 1-2 R. KIT.; WALL BEDS; r.w.; $6 up; 2 rms., suit. 4; Fullerton X.
BROADWAY, 4049— LAKE VIEW 7111.

BROADWAY ARMS.
1 RMS., $10-$12 WK.; 3 RMS., $15 WK. 2 RMS., $35-$50 MO.; 4 RMS., $60 MO. UP. BEST TRANS., SHERIDAN L, BUS, SURF.
BROADWAY, 4049— LAKE VIEW 7111.

BROADWAY ARMS.
1 RMS., $10-$12 WK.; 3 RMS., $15 WK. 2 RMS., $35-$50 MO.; 4 RMS., $60 MO. UP. BEST TRANS., SHERIDAN L, BUS, SURF.

BURLING, 2533—DESIR. WELL FURN'D. clean 2 rm. suite; gd. heat; ex. tr.; $8-$12.
BURLING, 2839, NR. DIVERSEY-CLARK—1-2 room kitchenettes; newly dec.; $7 up.
CLARENDON, 4718—1-2 R. APTS., $8 UP; high grade bldg. on the lake. Wil.L.bus.
CLARENDON, 3950—1-2 RM., NEWLY DEC. Fur. kit.; ideal loc.; ex. tra.; attr. rates.
CLARENDON, 4000—1 BLK. E. BROAD.; LG. frt. hskp rm.; new. fur., dec.; ex. trans.; $8.
CLARK, N., 853—MOD. NEWLY DEC. SGL.-dbl. rms., $5-$8; trans. $1.50-$2; w. dis.
DAKIN, 815—SHERIDAN L; NR. BRDWY.-Irving Pk.; 1-2 rm. kitch. apt., $7-$11.
DEARBORN, N., 1351—VERY LG. RM., PR. bath; newly dec.; with or without hskpg.; married couple or two gentlemen.
DEMING-PL., 484—1-3 RMS.; RUN. WAT. stm. Suit 1-3. Slpg. rms. Surf. Div.10104.
DEMING-PL., 416—1 ROOM KITCHENETTE, $6 up; sing. rms.; nr. Linc. pk.; bus at dr.
FULLERTON-AV., 1128 — LIGHT HSKPG. room, also 4 room fur. flat, near; run. w.; gar.; elec.; newly dec.; ex. transp.; reas.
FULLERTON-PKWAY., 550—2 RM. KITCH. apt., $10; sgl. slp. rm., $4; steam.
GRACE-ST., 620 [3800 N.]—1-2 ROOM kitch. apts.; steam heat; best trans.; $5 up; garage for rent.
GRACE, 626—FRNT. KITCH. APT., PVT. bath, porch; comp. home; ideal neighborhd.
HAMPDEN-CT., 2633—LGE. LIGHT 1 RM. kit.; hot run. wat.;stm.;bus, surf.; $9 for 2.
KENMORE, 4900; SHERIDAN, 4932-4332; Magnolia, 4656—1-2-3-4 rms.; new, warm, sunny, beau. furn.; $8 up; free pkg.
KENMORE, 5132—1-2 RM. KIT. FREE GAS. lights, linens, daily maid serv. Outside rm. Newly dec. Good trans. $7 up.
KENMORE, 5640—W'RM. CL. COMF. APTS. 1-2 rm., kits., $7-12.50; L exp., bus.
KENMORE, 4713—NICELY FURN. 2 RMS. and porch, $11. Wilson L and bus.
KENMORE, 4133—2 RM. KIT., PRIV. bath, suit. for 4; com. fur. free, $8-$10.
KENMORE, 5646—SPACIOUS 1-2 RM. KIT. batch, clean, well furn.; $7 up.
LAWRENCE-AV., 1039—2-3 RM. APT., PRIvate bath; reas. for family.
LAWRENCE, 530—1-3 R. KIT. CON. BATH; free parking; all trans.; $8 up.
MAGNOLIA, 4513—BEAU. FURN. 3 RM. apt.; pr. bath, shwr.; maid service; gd. tr.
MALDEN, 4746—COZY FRONT, VERY ATtractive, with heated sun parlor.
MONTROSE, 900—2 RM. APT., REAL KIT.; newly furn., dec.; all trans.; ideal loc.
NEWPORT-AV., 822—1 AND 2 RM. KITCHenettes; also slpg. rooms; newly dec.

TO RENT—HOUSEKEEPING ROOMS.

North Side.

OAKDALE, 441—1-2-3 RM. APTS., PRIV. porch; slpg. rms.; nr. bus, surf., park.
RACINE-AV., 4529—LARGE KITCHEN AND living room with private porch, in-a-dor bed; well furnished; Wilson exp.
RACINE, 4432—1 AND 2 RMS., FRT., KITS. Also slp. rm.; reas.; Wil. L.
RACINE-AV., N., 4645—BEAUT. 1 RM. KITchenette, $8; clean, quiet; Wilson "X."
SHERIDAN, 4101— BUCK. 7450.

THE STIRLING.
Have you seen these lovely apts.? Our bldg. covers city blk., all outside rms.; large rooms, beaut. vent.; light; near lake; 3 rooms accom. 4, $80 mo. up, $22 wk. up; 2 room apt., $50 mo. up, $15 wk up. Outside sleeping rooms, $7 week up. Beaut. sun parlor slpg. rms., $35 mo. up. Best transp., Sheridan L, bus, surface.

Sheridan, 4035. L. V. 4220.
Single rms., $5 to $7; double rms., $7-$9. Telephone, running water, some with bath; 1 block Sher. express; 51 bus to door.
SHERIDAN, 672, 3900 N.—1-2 RM. KIT., $7 up; also 3 rm. base. apt.; exc. trans.
SHERIDAN, 3901—1-2-3 LGE. LT. RM., maid serv.; $7-14; L, bus, surf., fr. pk. sp.
ST. JAMES-PL., 420, AT LINCOLN PARK—Furnished, new, dec.; 1-2 rm. kit.; $8 up.
WINDSOR-AV., 831—BEAU. 2 RM. MOD. apts., frt.; inador bds.; shw.; el. $10-11wk.
WINTHROP, 6120—WELL FURN. 1 ROOM Pullman kitnt., lge., lt., airy; ex. transp.
WINTHROP, 5208—TO RENT—1-2 R. KIT., slp. rm., $5 up; good trans.; free parking.
WINTHROP, 4840—3 LG. RMS., $13; NEW. decor.; real kitch.; private pch.; Lawr. L.
WINTHROP, 5125—ATTR. LIGHT 1 AND 2 rm. kitch. apt.; reas.; L, bus trans.

VISITORS IN CHICAGO.
The Brittany Apts., 5528 Kenmore, offers you home privileges at very reas. rates.

Northwest Side.

HARLEM-AV., 6137 — FURN. RM. WITH kit. privileges, in Norwood Park; married couple preferred. Call Newcastle 1854.
HUMBOLDT-BLVD., N., 1952—2 RM. APT., new fur.; everything furn.; all tran.; $13.
KEDZIE-BLVD., N., 2506—1 RM. KIT., $10 and $12; opposite Logan-sq. "L."
MONTICELLO, 4826—2 RM. MOD. APT., nice. furn.; rl. kitch.; slpg. pch. Irv. 1634.

West Side.

CHICAGO-AV., 1700, 2D FL.—3 RMS. FOR light housekeeping; single and double rms.; hot and cold running water; good trans.
JACKSON, 2158, 2D—2 LGE. FRT. RMS.; also 1 rm. kitch.; stm. ht.; r. wat.; all tr.
MAYPOLE, 3820—LGE. BRIGHT FRONT rm., with sun parlor; comp. furn. for light hskpg. in mod. apartment; ex. trans.
WARREN-BLVD., 1743 — 1-2 RM. KIT. apts., mod. rentals; all tr. 10 min. loop.
WASHINGTON-BLVD., 2750, 2 FRONT RS. Also 1 rm., gas range, running water. $8-$11 a week.
WASHINGTON-BLVD., 2147—MOD. APT., $12.50; also basement, $11; private baths.

BOARD AND LODGING—SOUTH.

ELLIS, 4545—WARM FRT. RM., FOR 2. Exc. meals. Early breakfast. Garage.
OAKENWALD, 4569—STM. HEAT RMS. with excl. board, $10; all trans. Oak. 6877.
OAKENWALD, 4501—LG. RMS.; PRI. FAM.; home cook., $9 up. I.C., sur., L. Drex.0667.
PARNELL, 6501—LGT. FRT. RM., FOR 1 or 2; with boarding. Home cooking. Ex. tr.
SIXTY-SECOND-ST., E., 1371—NEWLY FURnished front room for two or couple; home cooking and privileges; reasonable.
STEWART, 6317—LARGE FRONT, 2 BEDS. Also single rooms. Exc. meals; good transportation. Normal 2273.
WOODLAWN, 6548, 3D—ATT. R., EX. BRD. Priv. fam., Jack P., L, I. C. Dorch. 8483.
WOODLAWN-AV., 6037 — BOARD, ROOM, home cook; nr. all tr.; $10. H. P. 2085.
FRONT RM. WITH BOARD, 8-10, DOUBLE $18; I. C., L. 1512 E. 61st. Mid. 3554.
COMFORTS OF HOME FOR AGED AND INvalids; mild mental cases. Midway 1605.

BOARD AND LODGING—NORTH.

ALDINE, 616—PLEASANT FRONT RM., GD. home, yng. lady emp.; gd.trans. Well.5064.
EASTWOOD, 857—UPTOWN CHI.; VERY atr. rms.; exc. brd.; $9-12; try it. Ard. 3148.
KENMORE, 5231, 1ST—PRIV. FAM. EXtra lge. rm. for 2; home cooking; $10 ea. 1 min. all transp. Sunnyside 3770.
KENMORE, 5511—CORNER HOME. Beautiful, large double and single rooms; priv. bath; home cooking. Longbeach 3670.
LINCOLN-ST., 4207—NICE LARGE HEATed room for 1 or 2; reasonable; home privileges. Graceland 3036.
WALTON-PL., W., 2—ROOM WITH BOARD. Walking distance.
WRIGHTWOOD, 610, APT. L—LG. FT. R., twin beds, $10 each; gd. meals; gd. tran.
ROOM AND BOARD FOR WORKING GIRL or man or married couple. Phone Bittersweet 3840.
ATTR. RM. WITH BOARD FOR 2—TW. BDS. Rog. Pk., nr. lake, bus. L. Briar. 6958.
COMFY. RMS., EX. BOARD; GD. TRANS.; priv. girls club; $8 up. Lake View 5424.

BOARD & LODGING—NORTHWEST.

KEYSTONE, N., 4307—RM., BD., CARE OF child; mar. cpl. emp.; mod. apt. LeMay.
LOWELL, 3756—COZY RM., GD. HOME cooking, 2 young men, $10 ea. Pal. 5707.
NORTH-AV., W., 2325, 2D FL., REAR—Room and board for young man in modern home; close to L. st. car. Armitage 5588.
NURSE WILL CARE FOR MILD OR MENtal case in own home. Kildare 0389.

BOARD AND LODGING—WEST.

JACKSON-BLVD., 2542, 3D—CLEAN, COMF. rm., Am. fam.; gd. mls. $10-12; 10 m. lp.
JACKSON, 3446, 2D—RM.-BRD. FOR 2; priv. fam.; all conv.; reas. Van B. 1877.

ROOM AND BOARD WANTED.

BOARD—YOUNG MAN WISHES ROOM, board with pri. Prot. Am. fam. nr. Irv. Pk. and Western. Address X J 294, Tribune.

HOTELS.

THE SHORE CREST
Pine Grove at Wrightwood.
Overlooks Lincoln Pk., Lake.
Let us quote you our reasonable rates for your permanent home or a shorter stay. We have kitchenette apts. or rooms with bath. Your choice of in-a-dor or regular beds. Beaut. furn. and decorated. Excel. cafe, table d'hote or a la carte. Diversey 4800.

Westgate Hotel
6018 Winthrop-av.
Large, clean, bright rooms, $8 to $15 per week; each room attractively and comfortably furnished. Near Thorndale L station. Swimming pool privileges. Tearoom in connection. Phone Long Beach 8120.

HOTEL NORTHMERE
4943 Kenmore. L. B. 3234.
ALL OUTSIDE ROOMS. LIGHT, AIRY, NEWLY DECO. ROOMS. EVERY ROOM WITH BATH OR SHOWER. HOTEL SERVICE. ALL TRANS. RATES, $8 UP SINGLE, $10 DOUBLE.

Palais Brompton Hotel
528 BROMPTON-AV. GRACE, 3840. AT SHERIDAN-RD. [3550 NORTH]. A homelike, residential and transient hotel. Overlooking Lincoln Pk. Comp. hotel serv. CAFE IN CONNECTION. Close to loop. Rates $8 week up. NEW OWNER MANAGEMENT.

Kenmore Beach Hotel
5523 Kenmore-av.
Light, bright hotel rooms, $8 to $12 per week. Swimming pool privileges. Near Bryn Mawr L station. Phone Long Beach 6615.

BURTON HOTEL
1429 N. CLARK. 10 MIN. TO LOOP. 200 ROOMS. NEWLY DECORATED.
Wk., $7.50 Up; Dly., $1.50 up
COMPLETE HOTEL SERVICE. SUP. 4365.

Parker Arms Hotel
4550 MALDEN-AV.
Pleasant home; pri. shower bath in all rms.; twin beds; $8 to $20; hotel switchboard service; 3 blks. Wilson express, bus at door.

HOTEL CARLING
1512 N. LA SALLE. 5 MIN. TO LOOP. 175 rooms, all with tub or shower.
Weekly, $8 Up; Daily, $2 Up.
Catering to homelike people. Mohawk 1200.

WINDALE HOTEL
6019 WINTHROP-AV.
All rooms with private bath. Beautifully furnished. 1 blk. to L, bus, surf.
Wk., $9 single, $10 double up
I. C. EXP. AND ALL TRANSPORTATION.

MIRA-MAR HOTEL.
New; 350 rms. $10-$16 wk., for 2 pers., $2-$3 day; nr. U. of C., golf, theaters, etc. 6218 Woodlawn-av. Plaza 1100.

HAWTHORNE ARMS,
20 MINUTES NORTH. NEAR LAKE. All baths; clean, quiet; garage; $8 wk. up. 3434 Broadway.
DEARBORN, N., 817—AMERICAN PLAN.

NEWBERRY HOTEL.
FULL HOTEL SERVICE, $18 WEEK AND UP WITH MEALS. 10 MIN. TO LOOP.

THE WEDGEWOOD.
ROOMS, $13-$18; SUITES, $20-$35. WOODLAWN AT 64TH-ST. FAIR. 5800.

HOTEL EASTGATE.
On Ontario and St. Clair-sts. JUST A WHISPER FROM THE LOOP.

NOREL HOTEL.
GUEST ROOMS, $9 UP. 5517-19 KENMORE-AV. LONG. 1716.
NEW BRYN MAWR HO., 5550 WINTHROP, at L sta., 80 cln. rs., $8 wk., $1.50 da.up.

HOTELS.

HOTEL McCORMICK

SEE THESE VALUES IN NEW, NEAR-THE-LOOP SMART HOTEL HOMES.

Kitchenettes, $90 Mo. Up
Hotel Rooms, $60 Mo. Up

So charmingly and completely furnished . . . modern in every detail . . . spacious, airy rooms. Such unusual features as a gymnasium, handball courts, golf driving nets. And so reasonable . . . the low rates include light, gas, refrigeration, complete hotel service.

Ontario and Rush-sts.
Phone Superior 4927
PLENTY OF PARKING SPACE.

NEW LAWRENCE APARTMENT HOTEL

"Just Like a Fine Club."
$100,000 Swimming Pool.

Compare it! It's unique in its charming appointments, early American furnishings; roof garden, circulating ice water, handball courts, golf driving nets; its high type of guests; its low rentals.

1-2-3 Rm. Apts., $70 to $160.
1020 LAWRENCE-AV.
PHONE LONGBEACH 2100.

Free Garage The St. Clair

TO PERMANENT APARTMENT AND HOTEL GUESTS. NO INCREASE IN RATES. Hotel rooms with garage, $80.00 and up. 1, 2 and 3 Room Apts., $100 and Up. Cafe, Coffee Shop, Beauty and Barber Shops. Beautiful lobby. Ideal location. RENTAL INCLUDES FREE GARAGE. 5 MINUTES' WALK TO LOOP. OHIO-ST., JUST EAST OF MICHIGAN-AV. SUPERIOR 4660.

Allerton House

RCA Radio in Every Rm.
SELECTION OF STATIONS; RADIOPROOF WALLS. OFFICIAL ALUMNI RESIDENCE OF 98 COLLEGES, 7 WOMEN'S FLOORS. RATES, $12.50 TO $20 WEEKLY.
701 N. MICHIGAN-AV.
1,000 ROOMS. MOVE IN TODAY.

HOTEL CARLOS

3834 SHEFFIELD-AV.
All outside rooms. Complete hotel service. Rates $10 per week and up. $2 per day and up. Bus at door. 1 block Sheridan L station. Reservations Bittersweet 2923.

NEW MAJOR HOTEL.
Fireproof bldg.; all outside rooms; running water; elevator service; $1 per day; $6 per week and up. 660 W. Madison. Mon. 1934.

APARTMENTS & ROOMS TO SHARE.

LAKE VIEW-AV., 2500 N.—YOUNG BUS. woman share charming 5 rm. apt., high grade bldg. with 1-2 congenial girls. Grand piano, radio, twin beds. $10 wkly. Real home. 413 St. James-pl. Div. 7277.
WANTED—MAN TO SHARE RM. WITH ME. Loc. in a new hotel in Hyde Park; finely furn.; 24 hr. complete hotel serv.; 2 bl. I. C., surf. and bus trans.; $5.50 per week. Mr. Davis, Dorchester 4100.
MAN—YOUNG, NOT OVER 30, TO SHARE beau. furnished apt.; near North Side; piano, radio; reasonable. Must be seen to be appreciated. Call after 7 p. m. Delaware 1916. MR. LAW.
LADY WILL SHARE BEAU. 4 ROOM APT. with marr. cple. or 2 girls. 7109 Champlain, 2d S. Call Radcliffe 0336 after 6:30 p. m. or Sunday.
REF. GENTLEMAN TO SHARE HIGH CL. 2 rm. kit. apt. with same; ref. exch.; your shares, $32.50. Long Beach 1943. Mr. Curry.
YOUNG MAN WANTS SAME FOR ROOMmate in finest locality, North Side, near lake; walking distance. Del. 2455.
WIDOW WILL SHARE WITH SAME OR single girls 3 room apt. reas. Key. 3671.
NURSE WILL SHARE RES. ELDERLY lady or mar. cple.; h. w. ht. Col. 9520.
GIRL WILL SHARE BEAUTIFUL APT. with 2 girls. Apt. 110, Mohawk 1827.
LADY WILL SH. NICELY FURN. APT. with same; scp. bedrms.; I. C. Dor. 6688.

TO RENT—HOUSES—SOUTH.

TO RENT—YOUNG GENTLEMAN WILL rent his 8 room family home to select American family in even exchange for room and board. Partly furnished. References exch. 6749 S. Perry. 1st Went.4748.

BRICK BUNGALOW—6 RMS.
Hot water heat; $65. 425 E. 87th-pl. Call owner, Regent 1139 for appointment.
TO RENT—3 STORY BRICK HOUSE, 8 rooms; hot and cold water in each room; enclosed frt. pch.; ex. trans.; rent reasonable. 4371 Oakenwald-av. Drexel 2025.
TO RENT—5 RM.-NEW BR. BUNG., ST. ht.; key at 1711 E. 86th-pl.
TO RENT—7 ROOM HOUSE; FURNACE heat; large lot. 5317 Kenwood-av.

TO RENT—HOUSES—NORTH.

2118 LINCOLN PK. WEST.
Brick, 10 rms.; excel. condition; 2 baths; ex. lav.; excel. hot water plant; 3 firepl.; finest loc.; opn. park; best transp.; low rent. Open 1 to 3 or phone Rand. 3722.
TO RENT—4330 CLARENDON-AV., 10 RM. house, suit. large family; no objection to roomers. Call Buckingham 3482.

TO RENT—HOUSES—NORTHWEST.

TO RENT—NEW R. 5 BR. BUNG.; FINE loc.; furn. ht.; good stm. and surf. trans. RALPH H. BEESLEY, 4219 Irving Pk.-blvd.
TO RENT—6 ROOM HOUSE, FURNACE HT. Large yard. $50. 5549 W. Windsor-av. Kildare 3896.
TO RENT—BEAU. NEW 4 R. MOD. BUNG.; furn. ht.; bsmt.; reas. Inq. 4207 Elston.

TO RENT—HOUSES—SUBURBAN.

6 RM. HOUSE, 2 BATHS.
Beautifully furnished; flrs. carpeted, grand piano; elec. refrig. oil heat; very sunny; beautiful yard and garden; also garage; nr. Stone-av. stat., La Grange; 30 minute service to loop on the "Q" reas. rent. Call Edgewater 8000 or Central 2618 for appointment.
TO RENT—FURNISHED AND UNFURNISH. houses and apartments courteous. 100% service. McGUIRE & ORR, 1505 Chicago-av., Evanston. Tel. Rogers Park 0053.
TO RENT—BUNGALOWS, $45 UP; ALSO flats, stores. B. SCHOTTLER, 408 St. Charles-rd., opp. C. & N. W. R. R., Maywood.
TO RENT—FURNISHED AND UNFURNISHed homes on N. Shore. Mrs. Fuller, 1618 Chicago-av., Evanston. Greenleaf 7220.
TO RENT OR SALE—HIGH GRADE NORTH Shore homes. J. L. Floyd Co., 110 S. Dearborn.

TO RENT—FURNISHED HOUSES.

TO RENT—FURN. HIGH CLASS NEW BRK. colonial home, Beverly Hills dis.; sit. on lg. wooded cor.; 6 rms.; 2 sun pchs.; garage; hot wtr. ht. Ex. from Rock Island R. R. Reas. to resp. pty. 11322 S. Irving. Bev.7217
TO RENT—8 ROOM FUR. MODERN HOME, newly dec., 2 baths; gar., for 6 or 7 mos. Owner. Glencoe 1120.

TO RENT—APARTMENTS.

SOUTH.

TO RENT—FIVE LARGE ROOMS, FIRST floor; large yard; ELECTRIC REFRIGERATION; I. C. TRANS. AND GARAGE; $85; concession. 7825 Yates-av. Saginaw 9528.

$160 APT. FOR $135.
So. Shore De Luxe apts., 6 rms., 2 baths. 7317 Luella-av. Mr. Brunner, So. Sh. 3763.

This Beautiful 5 Rm. Apt.
Almost new; elec. refrig.; nr. schools, churches, best trans; liberal conc. Tri. 6710.

4 ROOMS, $45.
1402 E. 63d; 2 in-a-dors; newly decorated. B. M. HOPKINS & SONS, Hyde Park 1943.

A 5-6 ROOM CO-OP.
Fireproof bldg.; very reas. rental; selected neighbors. The Jeffery Cyril, 7144 Jeffery.
TO RENT—NEW 4 ROOM FLAT; GOOD trans. 319 W. 52d-pl., $30 per month. Phone Van Buren 9877 or Austin 0766.
TO RENT—1534 E. 64TH-ST., NEAR JACK. Pk. L sta.; 2 and 3 rm. kit. apts.; Murphy beds; free gas; $40 to $50; imm. poss.
TO RENT—7 RMS., 2 BTHS., FREE REFR. Conc. Eng. base. 6727 Cornell. Plaza 1684.
TO RENT—7 OUTSIDE RMS., MOD.; ELEC. refrig.; reas. 6417 Minerva. Plaza 0934.
TO RENT—6328 S. PEORIA-ST., 6 ROOM 1st fl.; ht. wtr. ht.; mod. Ph. Eng. 8654.
TO RENT—2D, 4505 LAKE PARK, LG. 6 rm., 2 baths, $80; I. C., L tr. Ken. 7537.
TO RENT—4 RM. FLAT, $35. 5529 NORmal-blvd., 2d floor.
TO RENT—5 RM. FLAT, STM. HT., 1545 W. 58th, $55; also 4 rms. 5434 S. Union.

TO RENT—APARTMENTS.

SOUTH.

FOR RENT BY
EDW. E. TAKKEN & CO.,
6946 STONY ISLAND-AV. FAIRFAX 8200.

3 ROOMS.
6947 Cornell, new bldg.; free elec. refrig.; canvas walls; in-a-dor beds; 1 blk. to I. C. and school......$62.50-$65.00
1419 E. 69th-st. Free elec. refrig. All outside rms.; Pullman kitchen; in-a-dor bed. $65.00

4 ROOMS.
7158 Cornell, new bldg.; free elec. refrig.; shower; rollaway bed; corner flat; 1 blk. to I. C. 80.00
6951 Cornell. New bldg.; free elec refrig.; in-a-dor bed.; canvas walls; 1 blk. to I. C. and school.....75.00
2120 E. 73d-st., sun parlor; encl. pch. Free elec. refrig.; nr. school and I. C. All outside rms. 65.00

5 ROOMS.
6943 Cornell. New bldg.; free elec. refrig.; canvas walls; tile bath; near school and I. C. 95.00
1526 E. 68th-st. Extra large rms., scr. pch.; ideal location in 3 flat bldg.; nice yard 85.00
1451 E. 69th-pl. Extra large rms.; octagon sun par., shower; nr. I. C. and schl. 85.00
6907 Dorchester. Nearly new; Gen. Elec. refrig.; extra large, light rms. All outside. Nr. I. C. sta. 85.00
1429 E. 67th-pl. Only 1 blk. to I. C. and cars. Elec. refrig., scr. porch.. 75.00
7444 Bennett. Sun. par., sleep. pch., extra large, light rooms; nr. schl. and I. C. 75.00

BEVERLY APTS.
1742 W. 95TH-ST.
Beautiful 1 and 2 rm. kitchenette apts. Free gas and elec. refrigeration; Rock Island station a few steps away.

NEW BUNGALOWS.
9911-17 S. GREEN-ST.
5 lge. light rooms, glazed sleeping pchs. tile baths, showers, elec. ref.; rental $55.
DRAPER & KRAMER, INC.,
9109 S. ASHLAND. CEDARCREST 1800.

4408-14 DREXEL-BLVD.
4420-28 DREXEL-BLVD.
HIGH GRADE 3-4-5 RM. APTS. EVERY CONVENIENCE, IN-A-DOR BEDS, ETC.
Free Electric Refrigeration.
ONLY $62.50 UP
BEST VALUE IN CHICAGO.
Agt. on prem. daily till 10 p. m. Cent. 3600.

6 ROOMS, $82.50
Colored tile bath and shower. Frigidaire, cabinet radiators.
8936 BLACKSTONE-AV.
Exhibition Apartment
Open daily, 9 a. m. to 9 p. m.
JOHN R. O'CONNOR
1663 E. 79th-st. South Shore 7300.
8712 Stony Island-av. Saginaw 7201.

MERRILL CHATEAU APTS.
3, 4 AND 5 ROOMS.
Just 2 yrs. old. 10% to 20% cut in rents.
$145 apts. now....$115
$130 apts. now....$100
$115 apt. now....$90
$95 apts. now....$85
$87.50 apts. now....$77.50
$85 apts. now....$75
See agent on premises, 6901-11 Merrill-av.

5 ROOMS, $75.
7821 YATES-AV., 1ST., 3 APT. BLDG. All outside light rms., ex. trans., garage.

3 AND 4 ROOMS, $50-$55.
7420-34 COLFAX-AV., SPACIOUS, LIGHT rms., 1 blk. to I. C. sta. and surface. CARROLL, SCHENDORFF & BOENICKE, Inc. 2624 E. 75th-st. South Shore 1660.

LIBERAL PROPOSITION.
4 ROOMS.
7613-23 KINGSTON-AV. ELEC. REFRIG. Inador beds., 2 blks. to I. C. sta. Stores and theaters nearby. A very liberal rental offer to reliable tenants. CARROLL, SCHENDORFF & BOENICKE, Inc. 2624 E. 75th-st South Shore 1660.

7020 JEFFERY-BLVD.
BEAUTIFUL 1-3-4 ROOM APTS.
New fireproof bldg., carpeted throughout. Gas, refrig., electricity, radio incl. in rent. CALL MIDWAY 2383. Agent on Premises.

2 ROOMS, $50.
2845 E. 77TH-ST.
FREE GAS AND ELECTRICAL REFRIGERATION. 1 BLK. TO I. C., STREET CAR AND BUS.

GLATT & PRICE,
2450 E. 79th-st. Regent 3300.

5 ROOM APTS.
Modern new building; large and airy rooms; steam heat, glazed sleeping porch; tile bath; General Electric refrigeration; excellent location and transportation; very reasonable. 1360 W. 78th-st.

5736 STONY ISLAND.
2-3 rooms. Right opposite Jackson Park; close to golf, tennis, beaches; 1 blk. to I. C. exp., bus, surface; special features include large sunny rooms, white enamel trim, colored baths, spacious closets, large dinettes, kitchenettes, in-a-dor beds, free Frigidaire; rentals $55-$75. Agent on premises.

2 AND 3 ROOMS, $60-$75.
7425 SOUTH SHORE-DR.
Overlooking lake. Modern fireproof bldg. Free gas and light; 2 blks. to I. C. sta.; bus at door; elec. refrig. Agent on premises. CARROLL, SCHENDORFF & BOENICKE, Inc. 2624 E. 75th-st. South Shore 1660.

Harvard Crest Apts.
6553-6561 HARVARD-AV.
2-3 rm. kitnt. apts., modern throughout; free refrig. Trans. R. I. surface cars, L, bus. See agt. on premises or ph. Norm. 1227.

FOUR ROOMS.
7205-13 BENNETT-AV.
Almost new court building; 4 large, light rooms; General Electric refrig.; 1½ blocks to I. C. station; only $65 to $75. Agent on premises.

Free Gas, Electricity and Refrigeration
7504 COLFAX—2-3 rms. Canvased walls, tile baths. $45-$70. Regent 3600.

STUDIO APTS.
1312 E. 47TH-ST.
Large 1 room apts., separate bath room. $30 AND $35.
SIDER REALTY CO.
1310 E. 47TH-ST. DREXEL 6969.
TO RENT—6 LARGE RMS., NEW BUILDing; ex. large living rm. with Italian tile fireplace; built-in bookcases; canvased walls throughout; elec. refrig.; heated garage; 2½ blks. from I. C. Rent only $130. 8246 Ingleside-av., 3rd apt. Triangle 3897.

5455 BLACKSTONE-AV.
New fireproof bldg. A few very desirable 2 and 4 rms. Gas, light, and refrig.; carpeted floors; furnished if desired. Very reasonable. Plaza 6050.

RENT REDUCED.
So. Shore high class 4 r., rollaway bed, arch. canv., panel, Tiffanized wall, elec. ref.; prac. new bldg.; $65. South Shore 4099.

Ultra Mod. 4-5-6 Rs., $85-150
Canvas walls, Frigidaire, tile baths, showers, large closets, kit. cabinets, nr. I. C. exp., bus, surf. 1122 E. 46th-st. Drex. 8590.

ALL OUTSIDE ROOMS.
5357 Maryland-av., 6 newly decorated rms.; modern, lg. lawn; open for inspection.

SUBLEASE
high grade 7 rms., sleeping porch; very finest neighborhood. Call Drexel 8040.
TO RENT—NEW BLDG., 5445 S. RACINE, near Garfield-blvd., opposite park; crystal fixtures; 4 rms., $60; 5 rms., $70. Agent on premises. Hollycourt 2256.

BEAUTIFUL APARTMENT
at a price: Drexel Square; 9 rms., 3 baths; detached bldg. Radcliffe 8858.
TO RENT—4-6 RMS., STOVE HEAT, $22.50-$25.00 mo. Brk. bldg., nr. school and I.C. sta. 1642 E. 70th. or TAKKEN & CO. Fairfax 8200.

7503 YATES-AV.
2 rms. with bedroom, completely equipped. Year lease if desired. $85.00.

4815-25 LAKE PARK-AV.
2 room apts., free electric refrig.; I. C., surf., bus; real bargain. Manager on prem.

7128 Merrill-av., 4 Rms.
CONCESSION TO DEC. 1. LOW RENT. In-a-dor; free gas and elec. rf. Mid. 8725.
TO RENT—SUBLEASE, MODERN 3 ROOM kitchenette apt., desirable neighborhood; So. Side. 357 E. 72d-st. For info. call Levy, Stewart 6699. 7208 Calumet-av.

6-7 ROOMS, $65-$75.
5625-27 Blackstone-av.; 10 min. to loop; I. C., univ. dist. H. P. 8213.

JAMES G. BARSALOUX, Inc.
1501 E. 63d-st. Hyde Park 0010.
SEND FOR OUR COMPLETE LIST.
TO RENT—BEAUT. 6 ROOM APT.; ELEC. refrig.; nly. dec.; stm. heat; reas. rent to right party. Sag. 3844. 7625 Kingston.
TO RENT—TO COLORED, 4, 5 AND 6 RM. attract. apts., high class bldg. Plenty heat and hot water. 4800 Calumet-av.
TO RENT—7 ROOMS, CANVASED WALLS and screened porch; $60. 5440 Kenwood. Saginaw 5624.
TO RENT—4 RM. APT., HYDE PK.; LIGHT, well htd., new. dec., nr. U. of C.; exc. trans.; janitor will show. 5464 Woodlawn,2d.
TO RENT—645 W. 68TH-ST., NEAR SANgamon, 5 large rms., modern, $40 to $45. WHITESIDE & WENTWORTH, 1129 E. 63d.

TO RENT—APARTMENTS.

SOUTH.

TO RENT.
MOST BEAUTIFUL APARTMENT
IN THE CITY.
11 large rooms, 4 baths; overlooking Jackson Park and Lake Michigan.
RENT $900 A MONTH.
2 story; living room, 22x40; over $50,000 spent in decorations and special features. Apply Agent, Jackson Towers
5555 EVERETT-AV.

FINE APT. HOMES.
5454 Everett-av., 9 rms., large porch and yard, 3 apt. bldg. $230
5330 Hyde Park-blvd., 8 rms. and sun parlor, refrig., bodern $160
5528 Everett-av., choice 7 rms., 3 baths, large sun parlor $240
1118 E. 46th, nr. Greenwood; 7 rms., 3 baths, refrig., modern....$130-160
5308 Hyde Park-blvd., 7 rms., 3 b.....$160
5649 Blackstone, 6 rms., 2 baths, thoroughly modern, refrig. $125
5468 Cornell-av., 5 rms., sun parl., nearly new; garage $135
FREAR DELAPLANE CO.,
5303 HYDE PARK-BLVD. HYDE P. 7000.

5542 BLACKSTONE-AV.
High grade 6 room apt.; 2 baths, sun parlor; reasonable rental; possession at once. J. GRAFTON PARKER & CO. 6942 Stony Island-av. Plaza 4368.
TO RENT—1020 W. 56TH-ST., 5 RM. FLAT, el., bath, $27; 4 r., $20. Inq. 1016 W. 56th

SOUTHWEST.

TO RENT—SUBLET 6 BEAUTIFUL MODern rooms, tile bath, shower, electric refrigeration; 1st apartment; garage; very reasonable. Call Sunday. 7942 S. Winchester-av. Radcliffe 4650.
TO RENT—5 ROOMS, MODERN, STEAM heat; enclosed porch; rent $60. 6117 RICHMOND-ST.
TO RENT—UP TO DATE 5 RM. FLAT, $50, with garage; hot water heat. 6929 S. Artesian-av. Hemlock 6217.
TO RENT—5 ROOMS, ELECTRIC REFRIGeration; tile bath, new building. 7335 S. Rockwell. Hemlock 6375.
TO RENT—4 RM. CAPACITY APT.; SPANish features, free refrig., rollaway bed; 2d fl.; $57.50. Call 6136 S. Spaulding, new bldg.
TO RENT—NEW BUILDING; FIVE ROOMS; hot water heat; furnish., $45 per month. 4907 S. Kolin-av.
TO RENT—5 RMS.; NEW BLDG. OVERlooking park; very reas.; conc. 2843 W. 71st or 2621 W. 71st. Hemlock 0367.
TO RENT—5 RMS., HOT WATER HEAT; garage included. 5200 So. Spaulding.

NORTH.

3520-30 Sheridan-rd.
At "the most coveted location in the city," and on its most famous thoroughfare, close to the heart of things yet distant enough to be unaware of them, favored with a view of unrivaled beauty, this massive and imposing structure—and architectural triumph in stone and steel—[operated as a semi-co-operative property]—affords apartment homes of sumptuous splendor, of 3, 4, 5, and 6 rooms, which are leased to approved tenants of character and responsibility; one four room home now available under sublease; reservation for future occupancy registered to become available on lease expirations.

DRASTIC REDUCTION.
4 ROOM APT.
INDIVIDUAL ELECTRIC REFRIGERATION. Modern, light, airy; fronting street; south exposure.
648 BUCKINGHAM-PL.
3 blks. N. of Belmont. Agent on premises.

4 LARGE ROOMS, $57.50.
ELECTRIC REFRIGERATION.
These beautiful home apts. have been reduced to $57.50 as we believe cheap rent is better than empty apts. Located at 1800 Juneway-ter., 2 blocks north of Howard L station.

1-2-3 ROOMS.
New 7 story, fireproof bldg., S. W. cor. Morse and Greenview-av., 1 blk. L sta., nr. lake; colored plumbing fixtures. Craftex walls, light, gas, refrig., carpet free. SCHOENLANK & KIRSCHNER, INC. 1505 Morse-av. Sheldrake 8820.

3-4-6 RM. APTS., $60 UP.
Modern-Elevators-Fireproof
Every conven.; wonderful values; ½ block Sheridan-rd. and lake; 2 blks. ex. L. 1359 Estes-av. Agent on prem. Cut ad out, will not appear tomorrow. Briarmate 9826.

5 RMS., LINCOLN PK.
2726 Pine Grove-av.; Spanish apartment; Craftex walls; tile bath; new building; janitor will show apartment or call LINO BROS., INC. BITT. 1020.

$150 6 R. Apt. Now $135
Rogers Park, Nr. Sheridan.
6 Apt. Bld., 1322 Sherwin-av.
ROGERS PARK 0390.

725-49 IRVING PARK-BLVD.
4, 5, 6 rooms, front apts.; extra large rooms; Frigidaire; 1 block to lake, east of Broadway; new low rental; come in and see them. Office in bldg. Lake View 7672.
TO RENT—4 RM. APTS.; GENERAL ELEC. refrig., rollaway beds; good trans., L, Broadway and Clark-st. cars; nr. Senn High school; 5824 Glenwood-av.; $60 and up. GEO. G. NEWBURY & CO., 8 S. Dearborn-st.

N. E. Cor. Wilson-Rockwell.
Lovely cor. apts. 4 and 5 rooms; steam ht.; reas. rent; elec. refrig.; 2 blks. L. Agent on prem. or phone owner, Austin 3386.

3 RMS., $60; 4 RMS., $65.
Free Frigidaire; lge. outside rms., in-a-dor beds; best loc. and trans. CONCESSION. 4607 Dover-st. Sunnyside 2051.

2 RMS. AND KIT., $42.50 UP.
New bldg., best section of Rogers Park, 1717 North Shore-av. Free refrig. and gas. Phone Rogers Park 6360.

S. W. Cor. Kenmore-Argyle.
See these very light 4 and 5 rm. apts., $65 and $75. L exp. 1 block. Janitor or call State 8884.

1 AND 2 ROOMS, $45.
Bedrm. and living rm., kit., and outside rms.; good trans. Agent on premises. 1223 Diversey. Buckingham 9621.

4 ROOM APT.
Mod. with sun parlor; private rear porch and yard; refrig. 2838 Cambridge-av.

3701 N. PAULINA.
6 rooms, modern, sun parlor, steam heat, $75. 5 rooms, $45. Lake View 5938.
TO RENT—LARGE, LIGHT, AIRY APTS. in fireproof bldg.; 1 block from Howard L sta.; near theater and shops; 2 rooms, $50; 3 rooms, $65. Phone Rogers Park 0458.
TO RENT—BEAUTIFUL 5 RM. APT., LGE. sun bay, rear sleeping porch, 2 tile baths; near Wilson L sta. and lake. 819-21 Sunnyside-av. Rogers Park 0458.

ST. JAMES MANOR.
Nicely furnished and unfurnished apts. 3-4-5 rooms, $50 up. 2511 N. Clark-st.

MOD. 4 RMS., $57.50.
2636 Winona; very desirable light, airy apts.; free refrig.; beaut. dec. See janitor.

4-5-6-7 ROOMS, $70 UP.
NEAR THE LAKE AND LINCOLN PARK. E. GEHM & SON, 524 Diversey-pkwy.
TO RENT—4 RMS., 1ST FL., FURNACE HT. Snap. 1710 Waveland-av.
5 rms., stove ht., beau. dec. 3700 N. Paulina-st. Bargain. Graceland 3070.
TO RENT—S. E. COR. RACINE AND SUNnyside, 4-5 rm. apts.; Gen. Elec. refrig.; rents reduc. Longb. 2067 or see janitor.
TO RENT—1 RM. KITCHNTS., $40-$45; priv. bath, hot wat., gas, refrigera., light, all free. 5036 Broadway. Longb. 2067.
TO RENT—5317 GLENWOOD-AV., 6 RMS., stm. ht., newly dec.; liberal concess.; 2 blks. to "L" sta., schools, stores. Long. 7157.
TO RENT—4 REGULAR SIZE ROOMS, $60; also 5 rooms, $75; newly decorated. 4874 N. Ashland-av. Hollycourt 2256.
TO RENT—4 RM. APTS., $60 AND $70; elec. refrg.; N. E. Cor. Sher.-rd. and Morse-av.; Rog. Pk. L sta.; finest location N. S.
TO RENT—8 ROOM CORNER APT., SUITable for doctor or roomers; 1 block from L station. 1927 Montrose.
TO RENT—5 RMS., LARGE, LIGHT APT., exc. trans., 1 blk. from lake; $70. 4025 Calrendon. Wellington 3460.
TO RENT—MODERN, STEAM HT., ELEC. refr.; 4 rms., $55; 5 rms., $65. See janitor, 2412-14-16 Bryn Mawr-av.
TO RENT—BEST HIGH GRADE 5 R. APTS., $75; all outside rms.; extra in-a-dor. 1607 Byron-st., nr. Ashland. Hollycourt 2256.
TO RENT—2 ROOMS AND KIT., LARGE dress. rm.; newly dec.; as low as $40 mo.; st. heat, 5926-34 N. Paulina. Cobasset 4947.
TO RENT—CHOICE 4 RM. APTS., $55 UP. Pac. Irving. Rollaway, beau. decorated. 4801 N. Irving-av., cor. Lawrence. Lon.3887.
TO RENT—3 LGE. RMS., 1965 CULLOM, cor. Robey, elec. refrig.; low rent; conc.
TO RENT—2 RMS. [BEDRM.], TILE BATH; Addison-Lincoln sta. Rav. L. 1837 Patterson
TO RENT—4 ROOMS, STEAM HEAT, $45. 2014 Sedgwick-st., 1st floor.
TO RENT—5 LGT. RMS., $55; STM. HT.; ofc. bldg.; mod. 1555 Devon. Longb. 5025.
TO RENT—4 LGE. RMS., STOVE HEAT, $35; gar., $5. 4445 N.Campbell. Hum.1318.
TO RENT—641 GRACE-ST., AT THE LAKE, 5 rms., $95; tile bath, showers; vacant.
TO RENT—3917 ROKEBY, NEAR SHER., 4 rooms, $68; 5 rooms, $75; new bath.
TO RENT—3508 BROADWAY, STM. HT.; 5 rooms, $65; 4 rooms, $55; vacant.

TO RENT—APARTMENTS.

NORTH.

451 Wrightwood-av.
1-2-3 ROOMS.
Recently completed, in the heart of the Lincoln Park section, this new building represents the ultimate in modern, unfurnished apartments. The location is superb, in the finest residential district, and only 15 minutes from the Loop. The lobby is distinctive and characterizes the luxury of the whole building.

Electric dishwashers, carpeted floors, gas, light and electrical refrigeration are a few of the de luxe features. Decorations and fixtures are very distinctive.

Rentals surprisingly reasonable, running from $65 up. For further information call Diversey 1378 or
Cochran & McCluer Co.
40 N. DEARBORN-ST.
CENT. 0930.

4 ROOM, $65
BEST VALUE IN ROGERS PARK
1342-50 ESTES-AV., LIKE NEW. New stoves and Genl. Elect. refrig., linoleum floor in kitchen; 1 blk. lake; near Morse L sta. See janitor or SCHOENLANK & KIRSCHNER, INC. 1505 Morse-av. Sheldrake 8820.

NEW FIREPROOF BLDG.
1624 MORSE-AV.
1 RM., $45; 3 RMS. REDUCED. Large, light rms.; 3 closets and in-a-dor.
Free Elect. Refrig.
Gas and light, carpeted floors, tile baths; nr. L, bus and surf.; concess. See janitor or agent.

5539 KENMORE
2 AND 4 RM. APTS., $55-$75
FREE
GAS AND REFRIGERATION.
For information see janitor, call BECKLENBERG, Randolph 6171.

OPP. YACHT HARBOR.
4 rooms, $120. 7 rooms, 3 baths, $190.

Opp. Lincoln Park
2-3-4 RMS., $85 TO $135. NEW BLDG. FREE GAS, REFRIGERATION. 415 FULLERTON-PKWY.
PETER F. REYNOLDS,
LINCOLN 1519. CENTRAL 4624.

2½-3-4 ROOM APTS.
IN RAVENSWOOD.
Large dressing rooms, roll-away beds, colored baths; shower; free refrigeration; 1 blk. from L, bus, N. W. railroad. $50 and up.
RAVENSWOOD 8370.

520-28 SURF-ST.
Beautiful 2 and 4 rm. apts. Equipped with all modern conveniences. Most reasonable rentals in locality. See Janitor.

1706-08 LUNT-AV.
4, 4½, 5 room corner apartments; reasonable rent; free refrigeration; excellent transportation, N. W. R. R. elevated, bus and surface; close to shopping district. Agent on premises.

4 ROOM APARTMENTS.
Strictly modern; $60-$65; large sunlight rooms; rollaway beds; large closets; free refrigeration.
R. J. SCHWEITZER, 3800 N. WESTERN.

1051-1055 PRATT-BLVD.
4 and 5 rm. apts. at Lake Michigan; very choice apts.; free electric refrigeration; will dec. to suit tenant. Madison Realty Co., Tel. State 8126.

3801-07 WILTON-AV.
4 and 6 rm. apts.; ½ block to Grace-st. L, 1 block to Sheridan-rd. Low rental. J. GRAFTON PARKER & CO. 6942 Stony Island-av. Plaza 4368-4369.

SPECIAL ATTENTION.
See the brand new 4 rm. apts. Very elaborate bldg. at 6414 Newgard-av. $75-$77.50. Must be seen to be appreciated. Agent on premises.

HIGH GRADE 6 ROOM APT.
Heated slpg. porch, brkfst. room, 2 baths; in new bldg.; all the new features; best trans.; big conc. Rav. 1260. 4710 N. Paulina.

Concession—Cheap Rent.
4 rooms and rollaway bed; new building; icing free. 6101 N. Talman-av., facing park. See janitor, basement.

3-4 ROOMS, $55 TO $70.
Near Devon-Western and Devon-California; new bldgs.; elec. refrg., inador beds; shwrs. Agent at 6231 Artesian-av. Pensacola 0707.

5 ROOM APT., $65.
All rooms light and airy; private screened porch. Frigidaire.
5130 N. WINCHESTER.
TO RENT—3 ROOM KIT., 400 FT. LAKE, blk. L; bedrm. and in-a-dor; free gas and Frigidaire; $60 pays to Jan. 2 rm. kit., $50 to Jan.; 1358 Greenleaf. Lon. 8833. Sheld. 6428.

49 E. OAK-ST.
3 room apt., carpeted, electric ice box; near Drake Hotel. Whitehall 7888.
TO RENT—3 ROOMS, $16; 4 ROOMS, $18. Newly decorated, stove heat, electric light, good transportation. 1569 Clybourn-av., cor. Halsted-st. See Mrs. Anderson, apt. 7.

ONLY—$55—ONLY
3 r. effi.; outside kitch. apts., incl. refrig., gas; bus, car at door. 1157 Diversey-pkwy.
TO RENT—3½, 4, AND 5 RM. APTS., NEW bldg.; free refrigeration; large and light; $55 up; concession. Palisade 2625. Evenings Brunswick 9749.

Modern Bldg., Frigidaire.
Airy 4-5 r.; low rent; nr. pk., schl., stores; exc. trans. 1916 Winona [at 5100 N.].
TO RENT—1-2-3 RM. APTS., COR., BIG trees; pchs.; blk. L. Uptown. Free light and gas; $25-$35-$50. Some have priv. baths. 4845 Magnolia. Sun. 1449. Lon. 8833.

7054 N. DAMEN, 4 RMS.
Free refrig.; in-a-dor; immediate possession; all transportation. Agent on prem.
TO RENT—COR. APT., 4-5 RMS., S. W. cor. Leland-Dover. $57.50; $65 pays to Jan. 15. Lon. 8833.
TO RENT—NEW BLDG., 6 RMS., BREAKfast nook, 2 tiled baths, elec. refrig.; reas. rent. 7372 Parkhurst. Briargate 7066.
TO RENT—BEAUT. 5 RMS., OUTSIDE RMS. Barg.; new dec.; 4 rms. and inador; barg. St. Ignatius par., Sull. Jr. High. Sheld. 1318.
TO RENT—4 TO 11 RM. APTS.; LAKE front location. Exceptionally low rent. H. H. DECKER & CO. Superior 5178.
TO RENT—4 RMS., 300 FT. LAKE; FREE refr.; $60 pays to Jan. 15. 1324 Estes-av. Longbeach 8833.
TO RENT—BEAU. LARGE 6 RM. APT.; tile kitch. and bath; shower; elec. refrig.; hot w. ht. 5722 N. Richmond.
TO RENT—6 RMS.; STEAM HEAT; $55; large priv. porches; excel. trans.; nr. Linc. Pk. Office 500 Center-st., basement.
TO RENT—6 LARGE ROOMS, STM. HEAT. Reasonable rent to reliable party. 3710 Maple Square.
TO RENT—6 RMS., 2 BLKS. FROM LAKE and Lincoln Park., $75 mo. Call Mr. Proudlock, Lake View 9267.
TO RENT—4601 BROADWAY, 4 RMS., $52.50; near L bus and surface. See Supt. Apartment 25.
TO RENT—4 RMS., NEWLY DECORATED, modern apts., $70. Excellent location; bus and lake. 629 Cornelia.
TO RENT—MODERN SUNLIGHT APTS. ST. ht. Frigidaire. 4-5 rms.; very low rent. Apply R. W. SEIGEL, 4035 Southport-av.
TO RENT—1437 WOLFRAM, 4 ROOMS; newly built; modern; up to date flat. Tile bath. Reasonable.
TO RENT—2033 MOHAWK-ST.; 5 LARGE rms.; priv. pch., Gen. El. refrig.; exc. tr.; 2 blks. to Lincoln Pk.; $65. Linc. 1393.
TO RENT—4415 MALDEN, 5 LGE. RMS. and sun parlor; elec. refrig. Reasonable.
TO RENT—2-3 RMS., FREE LIGHT, GAS, Frigidaire; near L. 4441 N. Damen.
TO RENT—$65; LIGHT 6 ROOMS; HOT WAter ht. 1442 Winnemac, nr. Argyle L.
TO RENT—6 RM. FLATS; BATH, STEAM, el. light; new. dec. 1249-55 N. Clark.
TO RENT—5 LGT. RMS., $55; STM. HT.; office bldg. 1555 Devon. Long. 5025.
TO RENT — 5 ROOMS; FURNACE HEAT; garage. 1545 Addison-st.
TO RENT—6 LGT. RMS. IN IRVING APTS. 1018 N. State, cor. of Oak. Apt. 1-5.
TO RENT—5 LARGE, AIRY RMS.; FIRST floor; stove heat; $40. 1736 Pratt-blvd.

TO RENT—APARTMENTS.

NORTH.

GOING FAST

BEAUTIFUL

3 AND 4 ROOM APTS.

Heated.

$55, $62.50, $75
No Higher.
Good Transportation: Surface—Steam—"L."
Free Gas and Electricity.
Each Flat Carpeted.
Beautiful Bldg. With Sunken Garden, Sand Pile for Children.
5017 N. LINCOLN-ST.
ARDMORE 10520
ALSO GOOD VALUES ON NORTHWEST SIDE. PHONE AVENUE 6695.

440 BARRY-AV.
2 AND 2½ RMS.
A beautiful soundproof and fireproof building, located in the fashionable Yacht Harbor district. Recently completed. Priced from $65 up. For inspection, see AGENT ON PREMISES OR CALL
Cochran & McCluer Co.
40 N. Dearborn-st.
Central 0930.

2 AND 4 ROOMS.
1646 Sherwin, outside apts., in cor. bldg., near Jarvis L and school. Free elec. refrig., 2 rms., $55; 4 rms., $75. See janitor across street or call Liepold & Hicks, Inc., 1659 Howard-av. Hollycourt 2300.

Lincoln Park District
To Rent—631 Wrightwood, 2d apartment, nine rooms, two baths, extra lavatory, inclosed back porch, large side porch; steam heat; possession at once. Rental $200 per month. Also 5 r. and 2 r. apts. Apply to Owner, FRITZ SCHOULTZ, 631 WRIGHTWOOD-AV.

STUDIOS,
STUDIO APTS.,
AND SHOPS.
On and near N. Michigan-av. Charming duplex in Malabry-ct., of French Peasant design, $165. Cook Estate, 161 E. Erie. Superior 2875.

BEAUT. NEW 4-5 ROOMS.
HOYNE-MANOR—HOYNE-AV. at Granville. The last word in apts.; elec. dishwashers, cabinet radiators, tile kit., tile baths, linoleum; NR. SCHOOLS AND TRANS. CONCES. 4 rm. apts., $72; 5 rm. apts., $75-$90. ONE BASEMENT 4 RM. APT., $48.50. FREE GAS, REFRIG., PRI. PLAYGROUND.

7 ROOMS.
3 apt. bldg., 1st flr., lge. living rm., 3 master bedrms., canvased and paneled walls. Lge. maids' rm., elec. refrig., garage; $375 per mo. from Nov. 1 to Sept. 1. Nr. Sheridan-rd. and Yacht Harbor. State 2692.

LOYOLA-AV.
2 lovely buildings; one block west, other block east Sheridan-rd. 1004-26 Loyola-av. and 6528-40 Lakewood-av.; 2-3-4 rm. kitchenette apts.; light, modern; excellent trans.; $45 to $75; beau. 4s as low as $62.50. 1 mo. concession. See janitor on premises.

1-2-3 Room Kitchnt. Apts.,
$42.50-$47.50-$60.
2 blocks Wilson L, bus stops at door. These prices include free gas, fireproof bldg. All rooms beautifully decorated. See agent or janitor on premises. 4606 Beacon-st.

3 LARGE ROOMS, $52.50.
With electric refrigeration. Have large living room, bedroom and canvassed walls in dinette. A real bargain at this price. See them at 1800 Juneway-ter., 2 blocks north of Howard L.

3 Rm. Efficiency Apts., $50.
Canvassed walls in dining room; side lights [in modern bldg.]. These are the best apts. in Chicago for the money. See janitor at 677½ Wrightwood-av.

2 Rms., Extra Large, $47.50.
These are unusually large rooms, with electric refrigeration and the greatest bargain in Rogers Park. 1800 Juneway-ter., 2 blks. north of Howard L station.

1862 N. CLARK.
5 and 6 modern outside rooms overlooking Lincoln park; open. Phone Calumet 6186 evenings Oakland 4968.

659 IRVING PARK-BLVD.
AT LAKE; 6 rooms, 2 baths, crystal fixtures; Gen. Elec. refrig., canvased walls; decorate to suit tenant; reas. Well. 7166.

4 Rms., 5 Rm. Efficiency.
2 apts., newly remodeled, $55, with garage. Large back yard; screened in front pch. 1807 Touhy-av. Phone agent, Rogers Pk. 1230.

2-3 Rm. Apts., $50-$60-$70.
Very beautiful apartments in desirable location. 2 blocks to Sheridan-rd. See janitor at 652 Oakdale-av.

920 LELAND-AV.
2d apt., 6 lg. rms., glzd.-in rear porch and elect. refrig. See MRS. CALLAHAN on prem., or Ph. Longbch. 4515.

1349 GREENLEAF-AV.
4 rms., in-a-dor bed, elec. refr., showers, nr. L and beach. $70-$75. Rog. Pk. 7100.
TO RENT—BEAUTIFUL 3 RM. APTS., NR. L and surface; strictly mod.; free gas and ref.; lge. light rms.; $60. H. C. DIX & CO., 1131 Argyle. Long. 4297.
TO RENT—BURLING-ST., NR. GARFIELD. Call at 727 Garfield-av. To start hskpg.; winter's coal free; 5 rm. flats; clean, sunny. $30 to $40. Ph. Diversey 8164.
TO RENT—BEAUTIFUL 6 ROOM APARTment, near lake, $150 month. Will decorate to suit. Electric refrigeration free. Ph. Mr. Proudlock, Lake View 9267.
TO RENT—HIGH GRADE 3½ AND 4 RMS., 1331 Estes-av., $70 to $77.50; elec. ref.; beaut. dec.; ½ block to beach, L, and bus trans. Janitor on prem. Hollycourt 2256.

663 GRACE-ST.
4, 5 and 6 rooms, sun parlors, sleeping porches; Frigidaire; 1 block to Sheridan-rd.

2½ ROOM APTS. AT $50-$55
Between Sheridan-rd. and Broadway. See janitor at 546 Briar-pl.

1 MONTH'S FREE RENT.
4 rms., new bldg.; free Frigidaire; rollaway bed, showers. 2911 Arthur-av.

546 SURF STREET.
2 rm. apts., mech. refrig., blk. to Lincoln Pk., bus and surface. Low rental.
TO RENT—7 LG., LT. R., NEW, DEC., FUR. and parlor grate; ex. loc.; 1 blk. Rav. L, C. & N. W.;cut price $45.Ph. owner,Bri.2846.
TO RENT—7 RM. 2 BATH; ALL SUNLGT., opposite golf course on Sheridan-rd., $150 to desirable people. Grace. 6947.
TO RENT—2 AND 3 RMS., 1561 BIRCHwood; reas. rent. V. J. Curto & Co., 1018 Lawrence-av. Longbeach 5500.
TO RENT—1445 GREENLEAF-AV., 4 REG. sized rms.; elec ref.; front and rear pchs.; crystal fixt.; $70 month. Hollycourt 2256.
TO RENT—BEST 2 R. APTS. IN CITY FOR $45; nr. L; lge. outside rms., closet and cabinet space. 4407 N. Lincoln-st.
TO RENT—DRASTIC PRICE REDUCTION, 2½-3½ rm. kit. apts.; all trans.; a few furn.; $65-$110. 901 Argyle.
TO RENT—838 GEORGE-ST., 6 LIGHT rooms, modern, hot water heat; excellent transportation. Graceland 8773.
TO RENT—2 RM. APT., IN-A-DOR BED, refrig., gas and carpet free. Fireproof bldg. Buckingham 3060.
TO RENT—4 RMS., ELEC. REFRIG.; FREE gas; conc. 5600 N. Western. Hay.0862.
TO RENT—6 RMS. AT LAKE; JUST REmod.; very spec. 839 Lakeside. Buck 2879.
TO RENT—FREE GAS, ELEC. LIGHT, AND elec. refrig.; 2¼ room apt., $52.50. 5021 N. Damen-av. Ravenswood 9526.
TO RENT—2720 ARGYLE; 5 R.; REAS. lt., mod.; bkfst. nk.; frig.; gar. Long 2818.
TO RENT—2-3 RM. KIT., LGE. LT.; NR. lake; beaut. dec.; reas. conc. 750 Addison.
TO RENT—1653 OLIVE-AV., 1ST FL.; 5 rms., $70; 6 apt. bldg. Keystone 2632.
TO RENT—2048 CLEVELAND, 2 RM. KIT., gas, elec. refrig.; $50-$55; exc. trans.
TO RENT—8 RMS., 628 BRIAR-PL., STM. ht., ex. tr., no obj. to children; $70.
TO RENT—4507 N. PAULINA, 4 R., $57.50; 1 mo. concess.; pay moving. Rog. Pk. 9436.
TO RENT—4 ROOMS; STEAM HEAT; $45. 833 Addison-st. Excellent transportation.
TO RENT—6 ROOMS, STEAM HT.; RENT-al $75 mo. R. P. 5815. 6330 N. Claremont.

TO RENT—APARTMENTS.

NORTH.

515 BRIAR-PL.
2½ AND 3 ROOMS.
This building is an unusual one where the discriminating tenant will find an air of quiet refinement blended with artistic decorations in perfect harmony. Located in the Yacht Harbor section, easily accessible to motor coaches and surface lines. Priced from $85 up. Your inspection is invited.
AGENT ON PREMISES OR CALL
Cochran & McCluer Co.
40 N. DEARBORN.
CENTRAL 0930.

420 SURF-ST.
1, 2, 2½, AND 3 RMS.
Ultra-modern; gas, light, electric refrig., and carpeted floors inc. in rental. Decorated exceptionally well. Convenient to bus, street cars, and park. Priced from $60.00 up. For inspection
SEE
AGENT ON PREMISES OR CALL
Cochran & McCluer Co.
40 N. DEARBORN-ST.
CEN. 0930.

SUBLEASE
7 ROOMS—3 BATHS.
EDGEWATER BEACH APARTMENTS.
5555 Sheridan-rd. Lease to Sept. 30, 1930, or longer if desired. This most desirable apartment is available only because present lessee has purchased a house. Its location on the 15th floor with south, east and west exposures affords magnificent outlook over the lake and gardens. New and costly decorations, carpets and drapes. Phone Longbeach 8500, Apt. 1506 or State 8180.

APTS. IN NEW BUILDINGS.
Best locations; cheerful rooms; low rents; ice and gas free; showers, in-a-dor beds.
4500 N. ASHLAND, 2-4 rms., $57.50-71.50.
4200 N. ASHLAND, 2-3 rms., $55-62.50.
2557-65 MONTROSE, 3-4 rms., $57.50-62.50.
BUILDINGS WITHOUT ICE AND GAS.
5662 RIDGE, 3-4 rms., $57.50-62.50.
3413-21 N. Marshfield, 2-3 rms., $47.50-$54.
Agent or janitor on premises, will show.
ARTHUR KRUGGEL & CO., Longbch. 5551.

7759-61 SHERIDAN-RD.
7752-60 EASTLAKE-TER.
ONE BLOCK EAST OF SHERIDAN-RD. Overlooking the lake. Newly decorated. Cromite tile bath with shower. 2 rms. with in-a-dor bed; 3 and 4 rms. with sun parlor. With or without elec. refrig. $50 mo. and up. See agt. on premises, or ph. Shel. 7048.

ELEGANT 4-5 RMS.
$60-$70. Unexcelled transportation. Sun parlors. Inquire Supt. 1st apt., 2348 Wilson-av.
TO RENT—3325 N. HALSTED, 2D. COR. Buckingham, 6 rms., stm. $70. L. V. 1140.

NORTHWEST.

4703 BARRY-AV.
4 large stm. htd. rms., excellent Belmont Park district. Inspection 2 to 5. RALPH H. BEESLEY, 4219 Irving Pk.-blvd.

IRVING PARK APTS.
4 and 5 rm. apts., new bldg., free gas and elec. refrig.; playroom for kiddies; steam trans., 14 min. downtown. 4132 Kedvale-av.

2929 N. LUNA-AV.
New building, near Belmont and Central-av. 2½ rm., $50; 5 rm., $65. Electric refrigeration. Phone Avenue 2122.

4011 N. KILDARE-AV.
Beaut. 2, 3, 4 rms., large, light and airy. Most reas. in sect.; 15 min. loop via C. N. W. Free gas; mgr. on prem. or 4345 Irving Pk.

$65 APT. FOR $55.
4441 N. Central Park, near Montrose; new, light 4 room apt., with latest improvements and Frigid., $55; good transp. Arm. 3294.

MODERN 4 ROOMS.
Large, light rooms; sun parlor, bookcases, fireplace; close to all transp.; $57.50-$65. J. SZYDELKO, 3350 Sunnyside-av. Irv.1021.
TO RENT—BEAUTIFUL 6 ROOM APTS. all large rooms; ultra-modern; two fine buildings; 5835 and 5854 Merrimac-av., second floor; $65, including heat. Keystone 4717 or Central 4804.
TO RENT—2110 N. KEDZIE, UNDER NEW management, 2 rm. apts.; real kit.; elec., gas, refrig., maid serv., laund.; park space, garage if desired; exc. trans.; reasonable.

3103 N. LONG-AV.
Modern 4 room corner apt.; all large and light; near transportation. Avenue 3092.

3701-13 N. KENNETH-AV.
3½, 4 rooms, $50 up; mechanical refrig.; free gas; excellent transportation.

6 ROOM FLAT.
Stove heat. Belmont car line. Close or line. 4928 W. School-st.

SUBLEASE.
3½ rm. apt., rollaway bed, mod.; ex. trans. Irving 6187. 4552 N. Drake.

2 RMS., $42.50; 3 RMS., $50.
Steam heat. Newly decorated. L and surf. In-a-dor bed. Apply 2952 Montrose-av.

5 RMS., 2 BATHS, $77.50.
Sun par., elec. refrig., L, car, school; 4 rms., $65; 2 rms., $45. 4810 Winchester.
TO RENT—4617 N. KEATING-AV., BEAUtiful 5 rm. heated apartment, immediate possession. Call owner, CENTRAL 3535; ask for MR. BAKER.
TO RENT—MOD. 6 RMS., SLEEP. PCH., steam, 2 apt. bldg.; lge. yard; gd. trans.; $70; conces. 4031 N. Lavergne. Pals. 3013.
TO RENT—3 RMS. AND KITNT.; HEAT; dec.; very reas.; also concession; immed. poss. 4309 Sunnyside-av. Call Grace 3075.
TO RENT—5 RMS., SLEEPING PORCH, HOT w. ht., tile bath, buffet and bookcases. 1735 McVicker-av. Mer. 8425.
TO RENT—5 RMS., NOW $45; 2 FLAT bldg.; large yard; nr. park; new. dec., st. ht.; nr. surf. 4031 Marmora. Palisade 9131.
TO RENT—MODERN 5 RMS., CORNER, 2D floor; steam ht., hot water; $65; good transportation. 4856 W. Barry. Kildare 1734.
TO RENT—5 RM. APT., 1 BLK. TO L, SURface and schools; elec. ref.; MUST SUBLET to May 1, $50. Irving 1045.
TO RENT—2 RM. KITCHS., $50 UP; FREE light, gas, ref.; ldry.; restricted; gar. 4621 BELLE PLAINE. PENS. 5674.
TO RENT—4-5 RMS., $45-$55; NEW BLDG. Inclosed rear porches; furnace heat. 5719 Pensacola-av. Pensacola 0707.
TO RENT—4236 WRIGHTWOOD, 6 MOD. rms.; stm. heat; sun p.; gla. porch; gd. trans.; free refrig.; $70. Belmont 5634.
TO RENT—HONEYMOON FLAT ON 2D floor; stove heat; $35. 3635 W. Diversey-av., corner Monticello.
TO RENT—FLAT, 5 LARGE ROOMS; GOOD for doctor or dentist; steam heat; in-a-dor beds, $65. 3958 Milwaukee-av.
TO RENT—ONLY ONE 3 RM. AND ONE 4 rm. apt. left, low rent, conc. Free gas. Nr. L sta. Agt. 4512 N. Kedzie. Ind. 0697.
TO RENT—LATEST TYPE 2 ROOMS AND kit. apt.; modern bldg.; 1 blk. to Mar. L. Bargain, $40. Irving 5098.
TO RENT—4844 TO 50 HENDERSON, 3 blks. N. of Belmont, nr. Cicero-av.; 4 R. rm., new bldg.; elec. refrig. See agent.
TO RENT—2942 ALTGELD, FINE 6-4 RM. cor. apt., mod., stove ht.; adults; [illegible]
TO RENT—4 RMS., $50; 5 RMS., $57; STM. showers; concession. 2650 N. Rockwell.
TO RENT—FLAT, 5 RMS., HTD., $55; GEN. tiles. 3720 Agatite-av. Irving 5186.
TO RENT—APT., 5 ROOMS; NEW BLDG.; unusual offer. Phone Palisade 7441.
TO RENT—BEAU. 5 RM. APT., PRI. ENC. pch., furn ht. 3421 N. Harding. Irv. 5711.
TO RENT—4 AND 5 ROOMS, STOVE HEAT, ed; $28-$35 mo. 3558 W. Armitage-av.
TO RENT—PLEASANT 5 RM. FLAT; HOT water heat; $52. 1952 N. Kilbourn.
TO RENT—NEW BLDG., 4 RMS., STM. HT., $62.50. 3228 N. Hamlin-av. Indep. 0817.
TO RENT—4724 N. SACRAMENTO—5 MOD. sunny rms., elec. refrig., L, gd. trans.
TO RENT—LOVELY 5-6 RMS., $55-$65; stove ht. 1850 N. Hoyne-av. Humb. 6914.
TO RENT—4 ROOM APTS., STEAM HEAT, modern; gd. trans. 1640 N. Richmond.
TO RENT—5 LARGE ROOMS; STEAM HT. 2450 N. Cicero-av. $65.
TO RENT—4301 N. RIDGEWAY, 4 RMS. Stove ht., new. dec.; gd. trans. Kildare 0778.
TO RENT—3117 ARGYLE-ST.; 3 RMS. AND kit., mod., new, dec.; concess. $50 mo.
TO RENT—5714 DIVERSEY, 5 RMS., HT. ht. frt. fl., $55. Con. Owner Pensac. 0968.
TO RENT—MODERN 4 RM. APT., PARTLY furn.; bargain. Pens. 3469.

TO RENT—APARTMENTS.

NORTHWEST.

4 Rooms—$57.50
1 MO. CONCESSION
FREE GAS AND ELEC.
5802-8 N. MASON-AV.
Rollaway beds, showers, good transportation; lots of fresh air; near school; many other attractive features. AGENT ON PREMISES OR CALL 5512-14 MENARD, OR PHONE AVENUE 6695.

5480-4 Parkside-av.
3 and 4 Rm. Apts., $50-$60.
1 Month Concession.
Rollaway beds, showers, free electric refrigeration and gas. Fine place for children; lots of fresh air; near schools and churches. Agent 5512 N. Menard-av., or Avenue 6695.

5801-5 Markham
4 rooms, rollaway beds, showers, free gas, electric refrigeration; good transportation; lots of fresh air. 1 month concession; $60 month rent.
5513 N. MENARD.
OR PHONE AVENUE 6695.

5827-35 Moody
4 rooms, rollaway beds, showers, free gas, electric refrigeration; good transportation; lots of fresh air. 1 month concession; $60 month rent. AGENT ON PREMISES, OR PHONE AVENUE 6695.

Charlotte Fay Apts.
3447 FOSTER-AV.
4, 4 and 5 rooms; attractive, modern, near street, elevated and bus, with direct service to loop. Very reasonable to desirable parties. Agent on prem. 10 a. m. to 6 p. m.
4766 CORNELIA-AV.
1-3-4 ROOMS, $52.50 TO $65.
FREE GAS AND REFRIGERATION.
See W. A. Johnson, agent on premises, or
RALPH H. BEESLEY,
4219 Irving Park-blvd. Pensacola 2726.

STEAM HEATED APTS.
2-3-4 RMS. 4011 N. KEELER-AV.
4-5 RMS. 3211 BELLE PLAINE-AV.
4-5 RMS. 6150 CULLOM-AV.
4-5 RMS. 4132 N. CRAWFORD-AV.
RALPH H. BEESLEY, 4219 Irving Pk.-blvd.

NEW BLDG., 2 AND 3 RMS.
See these apts., be convinced of the best value on Northwest side. Carpeted floor, mech. refrig., gas and electricity furnished, elevator service; rentals $50 and up. 3947-51 N. KEDZIE. BEL. 3211.

TO RENT — STRICTLY MODERN UNFURnished or furnished, nicely arranged, large, light 2½ and 3½ rm. apts.; Craftex walls, showers, elec. refrig.; gas and electricity furnished; good loc. nr. C. & N. W. R. R. 3700 LOGAN-BLVD. BEL. 3211.

4 and 6 Rms.—Steam Heat.
$55 and $65. 5001 Irving Park-blvd.
7 Rms., Beau. Flat, Opp Park.
Garage. 4125 N. Long. Avenue 0810.
NEW 2 ROOMS, $50; 3 ROOMS, $60.
4811 N. HARDING-AV.
Free electricity, gas, elec. refrig., nr. surface, schools. Beau. apts. Juniper 1045.

6 ROOM FLAT.
To rent; very light, steam heat, enclosed porch; good transportation; very reasonable. 3418 N. Bernard. Juniper 8248.

TO RENT—6 RM. MOD. APT., IN NEW Colonial Gardens, nr. Lawrence-av. car line; hot water ht., shower bath, plastered and heated porch; price, $65. Call Pensacola 1234. 4960 N. Mason-av.

1 MONTH CONCESSION.
1, 2½, 3½ apts.; free gas, refrig.; rollaway beds; reasonable rent. 3935 Diversey.

WEST.

SUBLEASE
2 room kitchenette, 2d floor, new building. Good transportation. Ring Mr. Braverman's bell. 4409 Lexington-st. If not on prem., call Ind. 4873.

AUSTIN-MADISON BLDG.
11 S. Austin-bl.; mod. kit.-dinette, 2-3 rm. apts. GAS, LIGHT, FRIGIDAIRE FREE. Rollout beds, showers, steel cabinets, all lt., dry rms., $50 up. SPANISH LOBBY. Ex. tr.

Leaving Town, Will Sublease
BEAUTIFUL 4 ROOM APT. FOR $60. Elec. refr.; ex. bed; nr. surf., L, bus; opp. Columbus Pk. 330 S. Austin-blvd. Euc. 9141.

MODERN 6 ROOMS.
Newly decorated, and porch. $32 a month. 1136 N. Harding. Call Kedzie 8952.

CRAWFORD APARTMENTS.
1-3 and 1-4 rm. apt., elect. refrig. Rollaway beds, etc. 4126-34 W. 24th-pl.

TO RENT—4753 MAYPOLE-AV., 1ST. HIGH grade 5 rm. apt., in mod. bldg.; in-a-dor bed, etc.; rental $50 and $65. See janitor or G. R. GOTTSCHALK & CO., Franklin 5448.

1149 N. AUSTIN-BLVD.
3 room apt., bedrm. and in-a-dor; all outside rms.; elec. refrig. and gas free; reas.

4850 W. ADAMS-ST.
2 rm. and kitchenette apts. $50-$55; gas and electricity furnished.

5000 WEST END-AV.
Very desirable 2 rm. and kitchenette apts., newly dec. $45 and up. Mansfield 6185.

3½-4 RMS., $65 TO $80.
New bldg., elec. refr., inador beds, agent on prem. 3146 Franklin-blvd. at Kedzie.

TO RENT—4 RMS., $62.50; NEW BLDG.; elec. refrig., in-a-dor beds, showers; nr. L. 4811 Flournoy-st. Pensacola 0707.
TO RENT—3-4 RM. MODERN KIT. APTS. 1 rms., newly furnished; nr. Columbus Park, Garfield L. 832 S. Austin-blvd.
TO RENT—5 RM. STEAM HTD. APT. sleeping porch; showers; exc. trans. Col. Pk. 575; conc. 5545 Flournoy-st. Ettinger.
TO RENT—2 RM. KIT. APT., OPP. PARK; very light; wall bed. 3443 W. Madison-st. See janitor.
TO RENT—5 LGE. SUNNY RMS. IN NEW 2 apt.; beau. dec.; elect. refrig.; exc. trans. bus. 5051 W. Congress. Mans. 10150.
TO RENT—6 RMS. NEWLY DECORATED; good trans., $38. 4024 Wilcox. Ked. 8053.
TO RENT—4439 WILCOX; 6 R.; SLP. P.; mod.; h. w. ht. 1st flat; $75; 2d, $80.
TO RENT—8 ROOM FLAT, STEAM HEAT, reasonable rent. 2819 5th-av.
TO RENT—6 R.; STM. HT., H. W.; 4 BEDrooms; cor. bldg.; 2d flr., $75. 3033 Fifth.
TO RENT—6 RMS., $60; HOT WATER HT. 3246 S. Central Park-av. Lawndale 2011.
TO RENT—4 ROOMS, STOVE HT.; 2 BEDrooms, newly decor., $20. 859 N. Hamlin-av.
TO RENT—144 N. KEDZIE, 4 R., STM. HT., adults; good trans., $45. Ring 1st bell.
TO RENT—5 ROOMS; FUR. HEAT; 2 BLKS. W. of Cicero-av. 205 N. Laporte.
TO RENT—4 RMS., ROLLAWAY BED, REfrig.; gas; $60. 3239 Franklin-blvd.
TO RENT—4925 WEST END-AV., 2D FL., 6 rooms; reasonable rent. Monroe 0446.
TO RENT—5 OR 6 R. FLAT, 1ST AND 3D. Stv. ht.; lgt.; eln.; reas. 719 S. California.

TO RENT—APART'S—SUBURBAN.

NORTH.

Evanston.

TO RENT—SUBLEASE FIVE LARGE, LGT. room apartment, canvass walls. 613 Sheridan-rd., Evanston; $122.50 month; free refrigeration. Call Greenleaf 1855.
TO RENT—EVANSTON, 2½ RMS., FURN. or unf.; free el. refrig.; new bldg., facing lake. Open. 1010 Main-st. Greenleaf 6550.
TO RENT — ATTRACTIVE APTS. OF ONE to seven rms.; call for complete list; $50 up. SHEART & GOLEE, Evanston, R.P. 0272.

Miscellaneous.

5 ROOMS
at rate of
$67 PER MONTH
Elec. Refrigeration,
Tile Bath,
Heat and Janitor Service.

At rate of only $67 per month. New 5 rm. apts.; large dining room and living room with mantel and bookshelves; large closets; two airy bedrooms; many elec. outlets; beautiful modern fixtures; large kitchen, built-in kitchen cabinets; ironing board, linoleum floor; windows over sink; elec. refrig.; tile bath; shower; recessed tub; heat and janitor service included. At Niles Center, in beautiful suburban atmosphere; near golf, forest preserves, etc.; only 26 minutes by L from the "Loop." Take Niles Center L to E. Prairie station, go 2 blocks west, one block north. Only few left. Inspect them today!

METROPOLITAN DISTRICT REALTY TRUST,
79 W. Monroe-st. Phone RANdolph 8200.
4800 S. Lincoln-av. Phone Niles Center 109.
4100 Oakton-st. Phone Niles Center 243.

TO RENT—NEW 6 RM. APTS.; JANITOR service; $60; motor service a. m. and p. m. to Main-st., Evanston; also children to school. 6429 N. Monticello, Niles Center.

WEST.

Oak Park.

428 S. TAYLOR-AV.
Very desirable 3-4-5 room apts., very reasonable. See janitor. Mansfield 6185.

1175 LINDEN, COR. ONTARIO
5 lge. rms., sun p., slp. p., Frigidaire; open [illegible] 8515. See owner. Col. 1422.

TO RENT—BEAU. 4 RM. APTS.; $65; EL. [illegible] Mr. Classen, 640 Harrison-st.

TO RENT—APART'S—SUBURBAN.

WEST.

Miscellaneous.

NEW 5 RM. APTS.
at rate of
$67 PER MONTH
Glass Slpg. Porch, Tile Bath,
Elec. Refrigeration,
Breakfast Alcove,
Heat and Janitor Service.

At the rate of only $67 per month. Brand new 5 rm. apts. Large din. room, spacious living room with mantel and bookcases. Large closets. Glazed sleeping porch and 2 large, airy bedrooms. Plenty of electrical outlets; beautiful new fixtures. Big kitchen with linoleum floor; built-in kitchen cabinets; ironing board; electric refrigerator; breakfast alcove, pantry; double drain board sink. Tile bath, shower, recessed tub. Heat and janitor service included. A home of beauty and convenience.

At Westchester, where the air is pure and the children safe and happy, and where fast electric transportation brings you to the Loop in exactly 38 minutes. Take Westchester L to Roosevelt-rd., go south to Chaucer-st. They're going fast! Hurry! VISIT THE MODEL APARTMENT. Newest in every way. At 10339 Chaucer-st., Westchester.

METROPOLITAN DISTRICT REALTY TRUST,
79 W. Monroe-st. Tel. RANdolph 8200.
10334 Chaucer-st. Tel. MAYwood 8420.

1835 S. Oak Park-av., Berwyn
New 6 room apt., hot water heat, Frigidaire, tile bath and shower; 2 blocks from Douglas Park L; $90. Call Berwyn 1586-R.

TO RENT—FURNISHED APARTM'TS.

SOUTH.

JEFFERY PARKWAY
Private Swimming Pool
6731 AND 51 JEFFERY-AV.
AN EXCEPTIONAL RESIDENCE.
New bldg., beautifully furnished apts. with tile baths, filtered water; hotel service; 2 rms., $95 to $115; 3 rms. as low as $135. A few 2 rms. apts., carpeted, UNFURNISHED, at $75 up. Near I. C. R. R. and Jackson Park.

PEER MANOR APTS.
6146 KENWOOD-AV.
1, 2, and 3 room richly furnished kit. apts., in modern bldg. All service, mechanical refrig., tile bath, ventilator doors, radio outlets. At Jackson Pk. and 63d, shopping center, I. C., bus, "L," and surface; reasonable.

REXO APT. HOTEL
5220 DREXEL-AV.
NEW BLDG.; 1-2 RM. AND KIT. FURN. APTS.; SOME LIVING RM., BEDRM. AND KITNT.; MAID SERVICE. 1 ROOM AND KIT., $65 PER MONTH. DORCH. 1210.

RAINBOW APT. HOTEL,
7715 SOUTH SHORE-DRIVE.
Ultra high grade 1-2-3 rm. apt. homes, with extra large bedrms.; all outside rms.; elev. and maid serv.; gas, elec. and refrig. free; 18 min. to loop on I. C.; $57.50 up; owner on premises.

7256 BENNETT-AV.
3 rooms, furnished; rollaway bed, gas and elec. free; only $60 a month; poss. at once. Nr. I. C. and 73d st. car. The heart of the South Shore.

4 ROOM OUTSIDE APT.
Attractively decorated. Modern. Will rent or sell cheap. Near I. C. and surface. 1003 E. 72d-st. Dorchester 9057.

NOW LEASING.
THE BEDFORD VILLA.
2-3-4 ROOMS.
7130 CYRIL-AV.
MANAGER ON PREMISES.

YALE MANOR.
6616 YALE-AV.
THE ONLY FIREPROOF BLDG. IN ENG. 1-2 rooms, beaut. furn. kitnt. apts., $65 up. Exc. trans. Englewood 7900.

La Sonia, 5006 Blackstone.
2 room kitchenette apartments, completely furnished; maid service; I. C., bus, and surface transportation.

$16 WK. UP, 2 TO 4 RMS.
New, dec., nicely furn. front apts., pri. bath, ex. trans., I. C., L, surf., bus, 6624 Stony Island-av.

LOWEST RATES—HYDE PK.
Large, lt. front apt.; newly dec.; elec., gas, daily maid serv.; accom. 2 to 4 persons; $16 wk. up; I.C.X. bus, surf. 1410 E. Park.

6909 NORMAL.
3 room furn. flat with Murphy bed; newly furn.; also 2 rm. apt.; L and surface lines ¼ blk.; steam; reas. Normal 0827.

130 E. 68TH-ST.
Beautifully furn. 4 rm. apts. at the remarkably low price of $65; splendid loc.; near trans.; desirable complete apt. homes.

$10.50 TO $20 PER WEEK.
6733 Stony Island-av. The Euclid. 1-2 rms.; newly furn. and dec.; daily maid serv. All mod. conv. Also slpg. rms.; nr. pk., I. C.

STOP!
5 lge. rms. and sun par.; attractively furn.; stm. ht.; all trans.; everything complete; $70. 1520 E. 62d, 1st apt. Fair. 3869. Call Sun.

6446 HARVARD.
8 rms., cor.; 4 bedrms., overstfd. furn., linen and bedding incl.; best trans. Owner leaving. Reas. rent. Englewood 5586.

8200 ELLIS-AV.
1-2 room kit. apts., unusually furnished; maid service, laundry, gas, elec. refrig. furn. free; 20 min. to loop; I. C., surf. trans.

4 BEAUTIFUL RMS., $65.
1036 W. Marquette, cor. bldg.; fireplace; bookcases; nicely furnished; L and bus; great bargains. Call at bldg., Went. 1844.

RUTHMERE APTS.
6417 DREXEL-AV.
2 rm. furn. kitchen apts.; free gas, light, refrig., linen; $70-$75 per month.

THE FRANCENE.
1 and 3 room kitchenette apts.; $65 up; maid, elev. service. 1315 E. 53d. Plaza 6916.

HARPER PLAZA APTS.
1-2 rm. Pullman kit., $65 up; elec. refrig.; daily maid service; bus, I. C. 5129 Harper.

MODERNE MANOR.
6435 Yale-av. All modernistic 1-2-3 rm. kit. apts., beaut. furn.; attr. lobby. Eng. 5711.

ELLIS, 4119—NEXT "L" STA.
NEWLY fur. apts., 1-2-3-4 rms.; No. 1 bus, L ex., 10 min. lp.; reas.; htl. ser. Atl. 5500.

TO RENT—BEAUT. 4 ROOM APT.; LINens, etc.; all outside rooms; elec. refrig.; equiv. to 5 rooms; bargain, $75 mo.; htd. garage if desired. 8142 Crandon-av.

BILTMORE, 4160 DREXEL.
2 r. kit., bath, s. rm., hotel serv.; free ice; L ex. 10 min. lp.; $40-50-60 mo. Also wkly.

OVERLOOKING MIDWAY.
3 room apt., richly furnished, 1st floor, $75. 1443 E. 60th-st.

5212 CORNELL.
1-2 room furn. and unfurn. apts.; complete hotel service; elec. refrig.; I. C. exp., bus.

SUBLEASE
4 rooms, furnished or unfurnished; 1½ blks. to I. C. See BUSHNELL, 7136 Bennett-av.

TO RENT—LGE. LT. 2 RM. APT., 2 BLKS. South Shore I. C. sta. Ideal for cple. employed. Will sell furniture. Plaza 0623.
TO RENT—3 ROOM APT., 1ST, WITH real kitchen and porch; reasonable; priv. home. Ph. Hyde Park 6790. 6354 Ellis-av.
TO RENT—2208 E. 70TH-ST., NR. I. C. 4 or 5 lge. light rms., new; elec. refrig.; reas. Call before 1 p. m. Fair. 7604.
TO RENT—BEAUT. FURN. 2-4-5 R. APTS., $12.50 up; bus, L. 1st E., 6024 Sou. Pk.-av.
TO RENT—1 RM. KITCH.; DRESSING RM.; electric refrigeration. Fairfax 0517.
TO RENT—WIL-JEN APTS., 2 RM. KITS., well furn.; good tran.; $15. 6543 Cot. Gr.
TO RENT—4 ROOM FURN. APT., INADOR, $65-$75. 6644 Maryland. Fairfax 5660.
TO RENT—6025 ST. LAWRENCE-AV.—Nicely furnished 5 rm. apt. Good tran.
TO RENT—7601 YATES-AV., 4 R., N. FUR., free gas, elec. ref.; $20 wk. S. Shore 8942.
TO RENT—2 RM. KITCH., ELEC. REFRIG. $62 a mo. 7853 Coles-av. Saginaw 2439.
TO RENT—2 RM. KITCH. FURN.; $55; wonderful loc. 1464 E. 67th-st. Mid. 6294.

SOUTHWEST.

TO RENT—LARGE, BEAUTIFUL 3½ ROOM kitchenette apartment. Tile bath. Showers, electric refrigeration; completely furnished. Immediate possession. Wm. T. Fleming. 6322 S. Western-av. Republic 2801.

NORTH.

TO RENT—SUBLET 6 ROOM FURNISHED apartment. 21 E. Bellevue-pl., near loop; block from lake; $110. Whitehall 8288.
TO RENT—2 RM. FRT. KIT. APT., BEAU. furn.; $12 wk. or $50 month; ½ blk. L, bus. 4229 Kenmore.
TO RENT—BEAUT. 4 RM. APT., NEWLY furn.; free gas, light and Frigidaire; low rent. 6202 Lakewood-av., cor. Granville.
TO RENT—1 BEAUT. FURN. 3 R. APT., in-a-dor bed; 1-3 r. unfurn.; reas.; opposite school. 703 Belmont. Call Well. 8708.
TO RENT—BEAUT. FURN. 3 RM. EXTRA IN-A-DOR; newly dec.; near L; $70, includ. linens, gas, light. 803 Cornelia. Well. 6116.
TO RENT—5404 KENMORE; FURN. AND unfurn. 2 and 3 rm. apts.; gas, electric refrig. included; reasonable rent.
TO RENT—3 R. APT., STEAM HEAT; $12-$13; good trans. 4737 Kenmore.
TO RENT—3 OR 5 RM. BEAUT. FURN. apt.; sun par.; gar.; reas. 4847 Kenmore.
TO RENT—4459 BEACON, 4 RMS., SUN par., beaut. furn., $80. Sunny. 1141.
TO RENT—EIGHT LT. RMS., STM. HT., nw. dec., ex. tr., 2d & 3d. 622 Briar-pl.

TO RENT—FURNISHED APARTM'TS.

NORTH.

Attractive Apt. Hotels

Canterbury Court
1220 North State-st.
An absolutely new and charming apartment hotel, offering 1-2-3 rooms with kitchenette and radio in each apt. Rentals $85 to $175 a month. Driving golf net. Full hotel service. Whitehall 4900.

Cromwell Apt. Hotel
5718 Winthrop-av.
1-2 rm. kitchenette apts., swimming pool privileges. Also bungalow. Near Bryn Mawr L station and schools. Longbeach 9611.

Fleetwood Apt. Hotel
6026 Winthrop-av.
An attractive apartment hotel renting 1-2-3 rm. kitchenette apartments at $60 and up. Swimming pool privileges, near schools and Thorndale L station. Also bungalow overlooking lake. Longbeach 8454.

Lincoln Park West Hotel
2136 Lincoln Park West.
1-2-3 room apartments facing Lincoln park and the lake; a beautiful 60 ft. swimming pool free to guests; full hotel service; tearoom in connection. Rates $90 to $150. Mohawk 1520.

Nautilus Hotel
6165 Winthrop-av.
Hotel apartments of 1-2-3 rooms, $60 to $120. Full hotel service. Beautiful swimming pool free to guests. Granville L station. Tearoom in connection. Sheldrake 8900.

NEW
640 WRIGHTWOOD
1 ROOM KITCHENETTES,
$60 TO $70,
With Full Hotel Service.
Free linens; daily maid service; elevator, mech. refrig., light, gas; convenient to everything; 18 min. to Loop; 24 hour switchbd.
THE CLARKWOOD.

240 E. Delaware-pl.
3 ROOM APTS.
FURNISHED OR UNFURNISHED.
Private bedrm., living rm., dinette.
$100 AND UP
Beautiful, Homelike Lobby.
COMPLETE HOTEL SERVICE.
UNOBSTRUCTED VIEW OF LAKE.

3520-30 Sheridan-rd.
A 3 and 4 room apartment superbly furnished in this palatial structure to approved tenants of character and responsibility.

VERMAE APTS.
JUST COMPLETED.
SELECTION OF APARTMENTS.
Beautifully furn., carpeted, twin beds, mech. refrig., canvased walls, maid service; exc. trans.; near N. W. L, surface, bus.
4440-42 N. LINCOLN-ST., E. ROBEY.

732 BITTERSWEET
New 14 story apt. hotel overlooking lake; 1 to 3 rm. apt., 4 rm. efficiency, with bedrm., $70 up; complete service. Bitt. 7460.

Sherlane Apt. Hotel
839 SHERIDAN-RD.
3900 N.; NEW FIREPROOF BLDG.; 1-2 R. FUR. KIT. APTS. DAILY MAID SVC.; SWITCHBOARD. 1 R. AND KIT., $60 MO. WEEKLY RATES. LAKE VIEW 2507.

BRYN MAWR APTS.
5550 KENMORE-AV.
New 12 story fireproof building.
1, 2, 3, rooms, beautifully furnished.
Kitchenettes, $65 and up.

Winthrose Apts., 1-2 Rooms.
5510 WINTHROP-AV.
New, modern building, beautifully furnished and artistically decorated; mechanical refrigeration, tile bath, gas, light, linen and maid service; $55 up; week or month.

EDSELL MANOR.
1-2-3 RM. KITCHENETTES, $55 UP.
915 Glengyle-pl., nr. Argyle L; bus; beaut. fur. firepf. bldg.; maid serv.; el. refrig.; free gas; refs. req. Longbeach 7830.

TRAVELING FOR 6 MOS.
Gorgeously furnished 4 room apartment in hotel building on Sheridan-rd.; worth $250 a month; will sacrifice to reliable party. Graceland 1088.

HOME YOU WILL ENJOY.
$60 and up. 2 and 3 rm. beautiful furnished kitchenette apts. for those who desire the best. L, bus transp.; only desirable tenants wanted. 7727 Sheridan-rd.

RAVENSWOOD APTS.
BEAUT. FURSHD. 2 RM. APTS. IN RES. DIST.; INCL. GAS, LGT., ELEC. REFG. MAID SERV., $62.50 UP. 4631 N. PAULINA. EDG. 4147.

4222 N. ASHLAND.
NEW BLDG., JUST BEING COMPLETED. 1-2 RM. KIT. APTS. BEAU. DEC. AND FURN. GAS, LIGHT, LIN., MAID SERVICE, ELEC. REFRIG. AND EL., $55 UP.

2 Rm. Beautifully Furn. Apt.
Elec. refrig., light, gas free; 3 kinds of tr. Clean, quiet home for particular people; marr. couple; no bachelors. 5666 Ridge.

LINCOLN PARK ARMS.
2738 Pine Grove-av. 16 story NE PLUS ULTRA kitchenette; complete service. $70 TO $160.

Extra Large 4-5 Rm. Apts.
$80 up. Exclusive loc. 5 and 6 rm. efficiency. Attr. furn.; Frigid.; showers; nr. L, bus. 7620 Eastlake-ter. Rog. Pk. 9128.

4735 BEACON—$57.50 UP.
BEAUT. 1 RM. KITCHENETTE APTS. 3 blks. west Uptown theater and L sta.; new bldg.; refrig., gas, lt., lin., ldry., maid serv.

4069 KENMORE.
BEAUT. FURN. 2-3 RM. APTS.
Near Sheridan L, theater and shops; all service free; 2s, $52.50 up; 3s, $77.50 up. Inspection invited.

CHARMAINE APTS.
Beaut. furn. 2 rm. kitch. apts., carpeted; elev., gas, light, refr. free; rent $95; gar., $10; Rav. L, N. W. R. R. 4737 N. Hermitage.

Columbia Gables—At Lake.
1 rm. kit. apts.; daily maid service. 1063 Columbia-av. Rogers Park 8067.

5 ROOMS AT LAKE, $125.
Beaut. furn., twin beds, all outside light rms. 653 Gordon-terrace, 3d. Well. 7310.

5 LIGHT ROOMS.
Lincoln park district, completely furnished, $250 month. Call Diversey 4400.

FULLERTON-PKWY. APTS.
3 rms., sleep. porch and bath, comp. furn., suit. 4; 12 min. Loop; reas. 531 Fullerton.

4528 AND 4543 MALDEN.
Newly furn., 2 rm., $60 up.

TERRACE MANOR APTS.
Beautiful new 1-2-3 r. kit., hotel serv., $10 up; near lake, Sher. exp. 4181 Clarendon.

712 DIVERSEY-PKWY.
NEW BLDG. 15 MIN. LOOP. L, BUS NR. Lincoln Pk and beach. 1-2 rm. cool apts. Comp. hotel serv. Safe refrig. Reasonable.

LA FAYE APTS., $10 WK. UP
1-2-3 rm. apts., newly dec.; all large rms.; free linens, gas, light; exp. L. 4836 Magnolia.

TO RENT—3 LG. RM. APT.; FURN.; REAS. Elec. refrig.; ½ blk Lincoln Pk., s. of Fullerton-pkwy. 2331 Commonwealth-av.
TO RENT—LGE., LT., AIRY 1, 2, 3 RM. apts., beaut. furn. 6 sty. bldg.; just compl. Maid serv. 1521 Sherwin. ½ blk. Jarvis L.
TO RENT—LIGHT 4 RM. FURN. APT., close to lake and Lincoln Park; reasonable. E. GEHM & SON, 524 DIVERSEY-PKWY.
TO RENT—SUNNY 2-4 R. APTS., $55-$65; 2 exits; priv. bath; new furn.; 2 beds. Quiet homes; ref. 1053 Dakin. Well. 0168.
TO RENT—BEAUT. FUR. 1 RM. KIT. APT., complete service, $45-$70 PER MO. 641 ALDINE. BUCKINGHAM 10208.
TO RENT — 4 RM. FURN. APT. GOOD trans.; very reasonable. See caretaker. 3323 N. Lincoln-st.
TO RENT—HEATED 5 ROOM FURNISHED flat, $60 per month. 1723 Montrose-av., 1st floor.
TO RENT—NEW 1 AND 2 ROOM KITCH. furn. apts.; reasonable; good trans. 4014 N. Paulina, nr. Ashland and Irving Park.
TO RENT—5 LG. LT. ATTR. FURN. RMS.; all transp.; $80. 1900 Sunnyside. Rav. 0554.
TO RENT—$21; 4 RM. MODERN FLAT; new furn.; new bldg. 706 Wellington.
TO RENT—4415 BEACON, 6 RMS., SUN par., $110; comp. fur. Longb. 3581. W. I. L.
TO RENT—5 RMS., NEWLY FURNISHED apt.; reasonable. Graceland 5181.

TO RENT—FURNISHED APARTM'TS.

NORTH.

A
PLEASING AND INVITING
HOME
Beautifully and Modernly Furnished.
Unusually Large Rooms.
Spacious Closets.
Two Rooms, $105.
Bedroom, Living Room.
In-a-dor Bed, Dining
Room and Kitchen, $175.
BEDROOM APARTMENTS, $135 UP.
Attractive Dining Room.
10 MINUTES TO LOOP.
14 WEST ELM

BUENA TERRACE HOTEL
Large 2 and 3 Room Apts.
Exclusive Family Hotel.
Children's Playground.
You will be located near schools, churches, and excellent transportation.
References required.
$75 and up.
4246 Sheridan-rd.
Buckingham 0300.

NEW BUILDING.
DONMOOR APT. HOTEL
921 EASTWOOD-AV.
½ block N. of Wilson., E. of Sheridan-rd.
1-2-3 ROOM
Beautifully Furn. Kit. Apts.
Full Hotel Service.
Radio in Each Apt.
EXCELLENT TRANSPORTATION.
VERY REASONABLE RATES.

1-5 ROOM APTS.
425 ROSCOE-ST.
Finest street on the North Side. A new 6 story fireproof bldg. of Roman-Italian design. Large storerooms and laundries in basement.
FURNISHED OR UNFURNISHED.
Ample closet space, with all tiled bath with tub and shower. All floors carpeted. Gas, light and refrigeration free.
PHONE BUCK. 2814.

7 STORY FIREPROOF
2-3-4 ROOMS
FURNISHED OR UNFURNISHED.
426 SURF-ST.
Floors carpeted; gas, light and mech. refrigeration free; two elevators, switchboard, all tiled baths with shower, mechan. refrig.
Reasonable Rent.
TELEPHONE BITTERSWEET 4630.

IN EXCLUSIVE STREETERVILLE—
244 E. Pearson
WALKING DISTANCE TO LOOP.
RENTS $70 TO $200.
2-3-4 rm. apts., furn. or unfurn., kitchenettes and bedrooms fronting on lake shore, park. Commissary, dining rm., valet service, free maid service, gas, light, refrig.; every room outside and carpeted; bus at door.

4612 N. PAULINA-ST.
The Irvington
1-2-3 RM. KITCHENETTES.
$65 UP. CONC. TO LEASES.
COMPLETE HOTEL SERVICE.
PHONE LONGBEACH 5910.

JUST COMPLETED
15 STORY FIREPROOF BLDG.
Hotel rooms, $14 week; $55 month up.
Kitchenette apts., $65 month up.
1032 N. DEARBORN-ST.
DEARBORN PLAZA

YACHT HARBOR APTS.
3240 NORTH. AT THE LAKE.
1-2-3-4 RM. APTS.; REASONABLE RENTAL; ALL OUTSIDE RMS. LIGHT. AIRY; COMMISSARY IN CONNECTION.
Also Unfurnished Apartments
422 MELROSE-ST. BITTERSWEET 4106.

$100 APTS. FOR $80
1333-35 Birchwood-av.; east of Sheridan; new, with latest improv.; beaut. furn.; large, light 2 rm. apts. and kitch., $70-80; elec. elev., refrig., ventilat., gas, elec., daily linen and maid serv.; bus, Howard or Evanston L exp., 20 min. to loop. Sheldrake 0319.

3912-28 Pine Grove
2 AND 3 ROOM APTS.
Newly furnished.
Beautiful building.
Excellent transportation. See janitor.

1137 PRATT-BLVD.
Beau. furn. 1 and 2 room apts.; 2s front with bedroom; ½ block lake; gas, lite, maid service; refrig.; firepf. bldg.; bus, Loyola L.
$50 MONTH UP.

DIVERSEY APT. HOTEL.
430 Diversey-pkwy., near the Drive. Under new management. Spacious 2 and 3 room apts., $60 to $115 monthly. Also weekly rates. Complete hotel service; ½ block bus.

JUST COMPLETED.
2124 HUDSON-AV. APTS., 2 blks. west of Clark at Webster; 10 min. to Loop; 1-2 rms. with kitnt.; beau. furn.; gas, light, elec. refrig.; linens, maid service free. $55 up.

THE FOSSMORE.
5125 Kenmore. Clean, comfortable furn. apts.; good trans.; free refrig., elev., hotel serv. $52.50 up. Monthly or weekly rates.

LAKE VIEW HOTEL.
$60 up; unus. large 1-2 rm. kit., newest features, inc. elec. refrig.; every trans. 739 BELMONT-AV. LAKE VIEW 8722.

2 ROOMS AND KITNT., $65.
Includes gas, light, refrig.; nicely furn.; close to L, ½ blk. to beach. 1331 Estes-av. See janitor on prem. Hollycourt 2256.

1, 2 AND 3 RM. APTS.
Very desirable; gas, light, linen furnished; convenient to lake and all tran.; rent as low as $45. Office of building, 1344 Argyle-st.

THE LANSING.
1-2-3 room furnished apts. for those accustomed to the best; $75 to $150; bus at door. 2 car lines. 1036 N. Dearborn.

WINDRAKE APT. HOTEL.
841 Windsor-av., $10 week up; beautifully furnished 1 room kitchenette apts.; ½ block to beach; gas, light, linen, and maid service.

BUT, LOOK!
5 rms., furn., $50; elec. refrig.; Rogers Park. Phone Sheldrake 4715.

SWANVILLE APTS.
2-3 rooms, $60 month; light, gas, linen, refr. 3524 Broadway. Good tran. Bit. 1600.

TO RENT—1824 NORTH PARK-AV., ULtra modern 2 rm. kits., new furn., new bldg.; free gas, elec. refrig., showers; $65-$67.50; 1 blk. w. Clark-st. 1800 N. Linc. 1393.

929 SUNNYSIDE.
3 rms. with bedrm., newly dec. Frigidaire, gas and light free. $17 wk. and up.

CHA-TOINE APTS.
4546 N. DAMEN-AV.
New apt., comp. hotel ser.; all tran. $62.50.

Sublease $135 Apt. $85.
3 beau. furn. rms., overl. lake, Frigidaire; 1 blk. Loyola L. 1030 Sheridan-rd., nr. Devon.

920 N. MICHIGAN.
Elegant 2 rm. suite; marble shower; twin beds; private. Superior 3771.

NEAR NORTH SIDE.
Charmingly furn. 4 rm. apt., 5 mos.' lease; owner going abroad; refs. Delaware 4698.

TO RENT—2051 SEDGWICK-ST. 1 RM. kit., elec., gas, elec. refrig.; daily maid serv.; laundry all furn. free; new, furn. and bldg.; trans. ½ blk. $55-$62.50. Linc. 1393.
TO RENT—SUNNY 4 RM. HTD. APT., partly furn. if desired; exl. loc., Sher. L exp., $55 mo. 3821 Alta Vista-ter., nr. Grace.
TO RENT—4 RMS., SUN P., SL. PCH., EX. bed, fac. lake; barg. Rog. Pk. 5327.

NORTHWEST.

TO RENT — MOD. FURN. APTS., ROLLaway bed; stm. and surface trans.; $48 and $58. Apply Sunday, 10-5, 3909 N. Tripp.
TO RENT—4477 ELSTON-AV., LARGE, newly fur. 2 rm. apts. in new bldg.; elec. refrig., gas, light free; reas.; excel. transp.
TO RENT—4301 N. KEYSTONE, 4 OR 5 LG. rms.; nicely furn.; reas. Pal. 8777.
TO RENT—4041 N. MOODY, 4 RM. APT., furnished or unfurnished; heat furnished.
TO RENT—1 RM. APT.; EL. REF.; REAS. Kimball sta. Rav. L. 4901 N. Christiana.

TO RENT—FURNISHED APARTM'TS.

NORTHWEST.

20 MINUTES' RIDE
to loop, 1 block to C. & N. W. Ry. Sta., Norwood Park; 1 large room complete, Pullman kitchen, tiled bath with shower; $60; includes gas, light, elec. refrig.; billiard room. 6136 Northwest Highway, nr. Raven. HUBERT W. BUTLER. Newcastle 0263.

Northway Hotel, Logan Sq.
BEAU. LARGE 1-2 RM. KITCHENETTES, COMPLETE HOTEL SERV., LOW AS $65. Switchboard, elevators, maid service; forced ventilation; ice by wire; and all household necessities. Call day, eve. or Sunday. 2781 Milwaukee and 3333 Diversey.

New Howard Apt. Hotel.
1567 N. HOYNE-AV.
1-2-3 rm. apts., linen, maid serv., gas, elec. ref. free; elev. ser.; sum. rates. Brun. 1565.

$100 APT. FOR $75.
4441 N. Central Park, near Montrose; new, beautifully furnished apt.; gas, elec., Frigid. $75. Good transportation. Armitage 9296.

2536 N. SAWYER-AV.
2 and 3 rms., beaut. furnished; maid service; 1 block Logan L terminal; reas. rates.

TO RENT—HAVE YOU HELD YOUR JOB 2 yrs. or more? Will make special price on kitchenette apt. Light, gas, elec. refrig., maid service free. Indep. 1210.
TO RENT—MIDWEST APTS., 2918 N. CICERO-av., large 1-2 rm. kitch. apts. with dressing room. Rent includes safe refrig., linen, silver; new and comp. furn.; $55 up.
TO RENT—LUXURIOUS KIT. APTS. REfrigeration, laundry, linens; lt., gas, maid serv. free. 1 blk. L sta. 3355 Eastwood-av.

WEST.

BON VILLA
APARTMENT HOMES.
OAK PARK.
ELEGANTLY FURNISHED.
2 AND 3 ROOM APTS.
COMPLETE HOTEL SERVICE.
DINING ROOM IN CONNECTION.
2 BLOCKS TO "L" AND R. R.
$85-$185.
320 WISCONSIN-AV.

THE CRESTWOOD
New 6 story fireprf. bldg., 525 N. Austin-bl. 1-2-3 rm. apts., exquisitely and completely furn. Resident Manager. Refrig., gas, light, elec., and maid serv. Bus at door. "L," N. W. R. R., and surf. 2 bl.

10 S. MASON-AV.
Just completed; elegantly furnished; all high grade tenants; 1 and 2 room apartments; maid service, elevator, refrigeration, etc.

NEWLY FURNISHED
2-3 rm. large apts.; new mod. bldgs.; every convenience; $57.50 and $70 to responsible parties. J. KEMPSTON & SONS, 4938 W. Quincy-st. Open eves. until 9. Col. 7709.

15 N. MAYFIELD.
Now open; large, light, and airy 1-2-3 room apts., beaut. furn.; free gas, electric, refrig., maid serv.; large kitchen; tile baths. VERY REAS. RENTALS. [5900 west.]

116 N. HAMLIN-AV.
Beautifuly furnished 5 room apartment, facing Garfield Park; will sell furniture; best transportation. Kedzie 7722.

"THE CHATEAU."
OAK PARK'S LARGEST, FINEST APT. HOTEL. New 2-3 r. kits., dining rm., terrace, twin beds. $65-$140. 330 N. Austin-blvd.

315 S. CENTRAL PK.-BLVD.
Central Parkway Apts., 1-2-3 r. furn.; fac. Garfield Pk.; nr. Jackson; beau. sur.; bldg. just comp.; all mod. fac.; ex. trans.

4848 W. MADISON-ST.
Choice 2 room kitchenette apts.; nicely furnished; $57.50 to $65.

TO RENT—1 ROOM AND KITCHENETTE, comp. furn.; new building; Frigidaire, linens, electricity, gas and shower free; near "L" bus and surf. $57.50. 149 N. Le Claire.
TO RENT—JACKSON-BLVD. GABLES, 3412 Jackson-blvd., 1-2 furn. kit. apts.; maid service, linen, gas, electricity, Frigidaire free.
TO RENT—NEWLY FURNISHED 2 ROOM kit. apt., opp. park; very light; wall bed. 3443 W. Madison-st. See janitor.
TO RENT—2 RMS. [BEDRM.]; TILE BATH; el. ref.; reas. 245 N. Long. 20 min. loop.
TO RENT—4 ROOM FLAT; ADULTS; $10 wk. 1053 N. Ridgeway-av. Bel. 3551.
TO RENT—1 RM. FURN. APT. GAS, ELEC. free; $45 mo. Gentile. 3623 W. 22d.

WANTED—TO RENT—APARTMENTS.

WANTED—TO RENT—A 4, 5, OR 6 RM. furnished apartment near Harvard school, at 47th and Ellis. Address O 180, Tribune.

TO RENT—STORES—CENTRAL.

7 W. CHICAGO-AV.
State and Chicago street car intersection line. Store 17x25 ft., $50 per mo. Harr. 0265.

TO RENT—STORES—SOUTH.

TO RENT—MOST EXCEPTIONAL STORE frontage for display of merchandise. 7600 Cottage Grove-av.; also 757-59 E. 76th-st.; area approximately 2,200 sq. ft.; especially desirable for ready-to-wear lines or automobiles and accessories; newly decorated; equipped with very attractive lighting fixtures; new building near Grove Theater; monthly rental $325 to April 30, 1930, $350 to May 1, 1930, to April 30, 1932. Concessions to desirable tenants. Call B. F. Rieke. Harrison 4444.

846 E. 55TH-ST.
Large steam heated store, occupied as tailor shop for 30 years; or suit. for shoe store or beauty parlor. Hyde Park 8505 or Webster 7469.

TO RENT—STORE, STEAM HEAT, 63 E. Garfield-blvd., $60 per mo., or will sublet part of space. Novy & Speyer, 63 E. Garfield. Normal 0818.
TO RENT—COR. STORE, 901 W. 87TH-ST.; attractive lease. Call Randolph 9121.

TO RENT—STORES—SOUTHWEST.

TO RENT—LARGE STORE, SUITABLE FOR any line of business, in the fast growing section of the Southwest Side; 29x131 ft., or will divide into two stores. 6341-43 S. Western-av. Republic 2801. Wm. T. Fleming.

TO RENT—STORES—NORTH.

TO RENT—VERY ATTRACTIVE STORE and location, 6216-24 N. Clark-st.; approximately 60 ft. frontage on Clark-st.; near Devon-av.; area about 2,500 sq. ft.; newly decorated; equipped with very attractive lighting fixtures; monthly rental $350; available for lease up to March 31, 1932. New building located in the heart of Devon-Clark district. Concessions to desirable tenants. Call B. F. Rieke. Harrison 4444.

4421 SHERIDAN-RD.
Stores in new 10 story apt. bldg.; ideal location for meat market, cafe, beauty parlor, etc. Also large store and bsmt., at 4543 Sheridan-rd. See Mr. Ley on prem. or phone J. W. DUNKLAU, Longbeach 4515.

N. W. Cor. State and Elm.
Desirable store for cleaning and dyeing, tailor, beauty shop, candy, or other business.

TO RENT—4632-44 BROADWAY, BEST LOcation north of Loop.
JOHN C. BOWERS & CO.,
4642 Broadway. Longbeach 8833.
TO RENT — 645 DIVERSEY-PKWY., AT Clark, with or without adjoining rear annex of 2,000 sq. ft.
LINO BROS., INC., BITTER. 1020.
TO RENT—4737 N. ROBEY, 21X35, WITH basemt.; furn. ht., oil burner; rent only $50. Ph. Longbeach 1113.
TO RENT—HTD. HIGH BSMT., SUIT. STORE or office, Sheridan-rd. apt. bldg.; $40. E. GEHM & SON, 524 DIVERSEY-PKWY.
TO RENT—LG. STORES SUIT. MEAT MKT., etc.; gd. loc. 5600 N. Western. Hay. 0862.

TO RENT—STORES—NORTHWEST.

TO RENT—STORE, SUIT. ANY LINE OF business; living quarters in rear optional. Rent $25. 3422 Elston-av. Irv. 0529.

TO RENT—STORES—WEST.

TO RENT—VERY ATTRACTIVE STORE and location; 5963-65 W. Madison-st.; 32 ft. frontage on Madison-st. near corner of Austin-blvd.; area approximately 2,200 sq. ft.; newly decorated; equipped with very attractive lighting fixtures; very exceptional location for first class restaurant or small retail business; monthly rental $400; available for lease up to January 31, 1932; new building in Madison-Austin district; concessions to desirable tenants. Call B. F. Rieke. Harrison 4444.

TO RENT—OFFICES AND SHOPS.

Central.

SUBLEASE.
Large, private office in suite; double desk; completely furnished; full service, including stenographer. Room 1068 First National Bank Bldg.

TO RENT—CHICAGO-CLARK BLDG.
Modern offices; near North Side; $25 mo. up. Parking facilities.
JOHN R. MAGILL & CO.,
35 N. Dearborn-st. Central 7900.

$40 PER MONTH.
Choice office, corner bldg.; A1 service. 184 W. Washington-st., cor. Wells. Rand. 0334.

TO RENT—51 NEWLY FURN. OFFICES. No lease; no payroll; complete sec'y service, with or without office. Central 1689. Business Expansion Service. 205 W. Wacker.
TO RENT—ABOUT 1,000 FT., 2 WALNUT paneled private offices; floor covering and lighting fixtures included. 208 S. La Salle-st. Ph. Central 0177.
TO RENT—2 PRIVATE OFFICES, SINGLE or ensuite; furnished, telephone, modern loop building. Address J Y 234, Tribune.
TO RENT—OFFICE AND DESK SPACE IN beautifully equipped office. Room 999, 222 W. Adams-st.
TO RENT—LOOP OFFICES.
JUDSON F. STONE, AGENT.
Dearborn 1776. 30 N. La Salle-st.
TO RENT—PRIVATE OFFICE, $50; DESK space, $25; steno. services opt. 1653 Monadnock Block. 53 W. Jackson-blvd.
TO RENT—MAHOGANY DESK, ONLY $10 a month. Suite 906, 10 N. Clark-st.
TO RENT—3 PRI. OFF. COR., FURN., $115. Single, $35. 123 W. Madison. Rm. 410.
TO RENT—DESK SPACE, BEAUTIFUL OFfice. 162 N. State. Suite 1503.

TO RENT—OFFICES AND SHOPS.

Central.

MANHATTAN BLDG.
431 S. DEARBORN-ST.
DAYLIGHT BUILDING.
UNITS.
$30-$40-$50-$60 PER MONTH.
APPLY
Rowe & Whitman, Agents,
Phone Harrison 1200. 431 S. Dearborn-st.

MALLER'S BUILDING.
S. E. CORNER MADISON AND WABASH. OFFICE UNITS OF 300 FT. AND UP. 2 PRI. OFFICES AND RECEPTION RM. AS LOW AS $80 MONTH AND UP. APPLY AT OFFICE IN BUILDING. ROOM 1216. CENTRAL 5473.

HARTFORD BUILDING.
S. W. COR. DEARBORN AND MADISON. Recently remodeled. First class service. Desirable suite; also fine light private office with large reception room. Possession now. Reasonable rent. Center of loop. OFFICE ROOM 402. CENTRAL 6637.

SECURITY BUILDING.
189 W. MADISON-ST.
Single office units, $45; double office units, $55; also larger suites, $65-$85. Larger connected units.
THE UNIVERSITY OF CHICAGO,
189 W. Madison-st. Franklin 1034.

Lake Shore and Ohio Bldg.
Low rent, 500 to 5,000 sq. ft. of very attractive space. Fine light and service.
EDWIN J. BOWES JR. & CO.,
111 W. Monroe-st. Rand. 3272.

Outlying.

Doctor-Dentist Suite, $50.
N. W. COR. DEARBORN AND DIVISION. Suitable for either. Fine loc. State 2692.

TO RENT—OFFICES FOR ANY PURPOSE in new office bldg.; cheap rates; all conv. CIMAGLIO, 7025 Grand-av. Merrimac 8570.

TO RENT—FLOORS AND LOFTS.

TO RENT—SMALL SPACES—SML. SPACES. N. W. COR. LAKE AND JEFFERSON-STS. Mfg. agents and light mfrs. take notice. 21x100, 23x50, 21x40, 10x30, all very light. ANY REASONABLE rent. POSSESSION NOW. HENRY A. KNOTT. 112 W. Adams-st. Phone Rand. 2321.
TO RENT—FINE FLOOR, 40X80 FT., HIGH grade bldg., st. ht.; P. & F. elev. Sprinkled. At 12 to 18 S. Clinton-st. Call Randolph 4913.
TO RENT—FLOORS. ELEVATOR SERVICE. 323-331 W. Madison-st. Robert White & Co., 160 N. La Salle-st.

TO RENT—MFG. PROPERTY.

6543-49 South Park-av.
91X125—12,000 SQ. FT.
FOR LEASE OR SALE.
Ready for Occupancy
Very desirable for garage, laundry or mfg. plant, etc.
Favorable deal will be made with desirable tenant.
For information apply to
Milton H. Callner & Co.,
134 N. La Salle. Central 1434.

37½ CENTS PER SQ. FT.
9,000 to 18,000 sq. ft.; located only 1 mi. from the loop; daylight space suitable for light manufacturing; freight and passenger elevators, sprinkler system.
ALFRED L.
MILTENBERG
& CO.,
38 S. CLARK-ST. RANDOLPH 0334.

Choice Daylight Factory.
27,000 Sq. Ft. 4650 Fulton-st.
Finest modern 1 story brick, trussed roof bldg.; available now; convenient to all transportation.
HOUDAILLE-HERSHEY CO.,
25th floor, Palmolive Bldg. Whitehall 6770.

TO RENT—WEST SIDE, 4,800 SQUARE FT. 1st floor, suitable light and heavy manufacturing and storage; nr. freight terminals; $150 a month. Address H F 118, Tribune.
TO RENT—1ST FLR., WEST SIDE ON BELT switch, 21,000 sq. ft.; near L and surface lines; cement floor; mill sprink. bldg. PAUL C. LOEBER & CO. Ph. Frank. 0757.
TO RENT—4,000 SQ. FT., N. W. SIDE; track, high clgs., good light, low rent. CHANDLER & MONTAGUE. Rand. 1828.
TO RENT—DAYLIGHT 1 STY. BLDG., 100X100, spr., $275 mo. Franklin 4860.

TO RENT—BUILDINGS.

TO RENT—WEST SIDE, CLOSE IN, 1 STORY bldg., containing 11,000 sq. ft.; spkld. and heated; imm. poss.; attractive rent. 812 1st Natl. Bank bldg., or phone Randolph 2311.
TO RENT—CONCRETE BLDG. COR., 25,000 sq. ft.; close in North; switch track; st. 3 sides. Bargain rental. Rand. 2311.
TO RENT—OR SALE—CONCRETE BLDG.; 75,000 ft.; belt switch; fine light; attractive terms. WM. KAPLAN. State 6137.

TO RENT—FARMS.

TO RENT—160 ACRE FARM, 4½ MILES east of Momence, Ill., south of Kankakee River, on cement road; 5 rm. house, electric light and other improvements.
MARK LEVY & BROTHER,
140 S. Dearborn-st. Randolph 3683.

OFFICE FURNITURE, FILES, SAFES.

SENSATIONAL BARGAINS.
New Steel Filing Equipment..........50% Off
New Steel Desks..........40% Off
Used Desks and Chairs..........40% Off
A lot of Used Flat Top, Typ. Desks and Roll Top Desks, $15.00 to $25.00.
CENTRAL OFFICE FURNITURE COMPANY,
427 S. Wabash-av. 133 W. Lake-st.

COMPLETE STOCK OF NEW AND USED office furniture; oak, mahg. and wal.; special bargains in all kinds of filings, cut, map, and safe cabinets and Kardex. LOME, 408 S. Dearborn-st. Harrison 7500.

SEE US FOR BEST VALUES.
Office furniture, all grades and finishes. All kinds of safes, new and used.
SABATH, 172 W. Lake-st.

COMPLETE OFFICE OUTFITTERS—
SPAK & NATOVICH. RELIABLE.
532 S. DEARBORN. 40 S. WELLS.
WEBSTER 7481-2. DEAR. 3375.

DESKS, CHAIRS, FILES, SAFES.
CHICAGO SAFE MDSE. CO.,
172 N. La Salle-st. Central 2267.

LARGE ASSORTMENT OF USED OFFICE equipment all descriptions; mahogany, walnut, oak; must be closed out regardless of value. GALLAGHER, 27 S. Franklin.
STENO. DESKS, $15; REV. CHRS., $5; 3 dr. steel files, $15; dir. tables and glass at your own price. S. & P., 119 N. Wells.
OFFICE EQUIPT.; LGE. ASSORT. DESKS, chairs, filing cabinets, used carpets. North Side Desk Co., 616 N. Clark. Sup. 2088.
4 DRAWERS, STEEL FILE; NEW $17; office furn. at lowest prices. Julius Bender, 901 W. Madison-st.
NEW 4 DR. STEEL FILES, $16; DESKS, $10 up; sw. chairs, $5; st. chrs., $2; other barg. Economy 189 N. Dearborn. Dear. 6750.

RADIOS AND SUPPLIES.

$5 DOWN
$5 PER MONTH
will pay balance due to close the accounts on our books and secure for you a good
MAJESTIC
SPARTON
OR
RADIOLA
Any of which is a bargain. These instruments are repossessed. A. C. radios. Modern in every way.
CABLE PIANO CO.
301 S. WABASH.
OPEN EVENINGS.

LYON & HEALY
BARGAIN BASEMENT.
Radio clearance. New instruments, used as floor samples and demonstrators. Scores of the best radios—Sparton, Radiola, Sonora and others—at one-half list prices. All sets fully guaranteed. Easy terms. Wabash-av. at Jackson-blvd.

BIG BARGAINS IN UNCLAIMED STORAGE all electric radios, complete with consoles. Open evenings. A B C Storage Co., 2525 W. Madison-st.
$450 BRUNSWICK PANATROPE, $75; ALSO Vict. Comb. Radiola 60, Sparton. 104-105 Spkrs. Rm. 337 Monadnock Bldg. Harr. 2415.
SUPER ZENITH; MUST SELL AT ONCE, $50 cash. 2918 Milwaukee-av., 1st fl.
SELL CHEAP, SLIGHTLY USED 10 TUBE Victor radio. 1654 W. Madison-st.
$225 HOWARD HIGHBOY, $90 CASH. VICK. Hollycourt 1964. 1804 Farwell.
RADIOLA, SPARTON, OTHER ELECTRIC, $60 up. Want portable. Jun. 8967.

Service, Repairs, Etc.

COMPLETE FACTORY SERVICE. SOUTH Side. Ken. Radio Laboratory. Ph. Ken. 4622.

TYPEWRITERS AND SUPPLIES.

BRAND NEW CORONA SPECIAL, $39.50. Corona fours rented with purchase privilege. L. C. Smith & Corona Typewriters, Inc., 68 E. Washington. Randolph 0052.
CORONA, UNDERWOOD, ROYAL, REMINGton, $20; Oliver, $10. 3149 Lawrence-av. Phone Juniper 8967. Open evenings.
CORONA PORTABLE TYPEWRITER; GOOD condition; leaving city; $23. Wabash 5700. Room 1511.
ALL MAKES RENTED, SOLD AND REpaired; low rental rates to students. Store, 169 N. Dearborn-st. Central 3630.
UNDERWOOD, SMITH, REM. AND OTHERS, $20-$25; rebuilt.; guar. 1 yr. 343 W. Madison.

REAL ESTATE FOR SALE.

CENTRAL.

VALUABLE LEASEHOLD.
7,500 sq. ft. at State and 7th-sts. Will sell at a bargain. Phone Harrison 6008.

FOR SALE—N. LA SALLE, 75 FT. WITH brick bldg., under net lease; price cut to sell. PRUSSING & CO., Burnham Bldg.

APARTMENT BLDGS.—SOUTH SIDE.

12 FLATS, 8 GARAGES.
6 4s, 6 5s; finest location in Woodlawn; 1 block to I. C. and surface lines; 2 blocks L and Jackson Park. Rent $13,000; mtge. $38,000. Price $75,000.
James G. Barsaloux, Inc.,
EXCLUSIVE AGENTS.
1501 Hyde Park-blvd. Hyde Park 0010.

$25,000 CASH
Will buy 18 flat building. Real bargain. Phone Lawndale 0838 or Cicero 5420.

HIGH GRADE 22 APT. building in Hyde Park; will consider vacant or improved with cash in trade. Address J K 58, Tribune.

MUST BE SACRIFICED.
TREMENDOUS PRICE CUT ON 4 FLAT, 7407 Rhodes-av.; pr. brk. front; all 4 rms.; almost new; mtg. $18,000; will trade for almost anything. Mr. O'Connor. Fair. 8200.

FOR SALE—OR TRADE—6 APT. LOCATED nr. 61st and Eberhart. $16,000 1st mortgage; will trade for business, improved vacant or smaller improved and cash for equity.
J. L. HESS.
2257 E. 71st. Midway 0050.

Heavy Losses Force Sale
of Chatham Fields 3 flat for $23,750; cash $4,000; recently appraised by bankers at $27,500. Triangle 3278.

FOR SALE—2 FLAT BEAUTIFUL BUILDing in Chester Highlands; income $230 per month; every convenience; $2,000 will buy my equity. Address J H 241, Tribune.
FOR SALE—BEAU. 3 APT. BRK.; ON 48TH and St. Lawrence; modern newly decorated and cleaned throughout; bargain, $1,500 cash. Phone Englewood 8419.

9151-53 S. LOOMIS.
New mod. 6 apt., 4 rms., in-a-dors, $38,000. $5,000 ca. Own. on prem., 2-5 p.m. Bev. 2355.

FOR SALE—2 STORY BRICK, 6 RMS. EACH flat, on 25 ft. lot, with vacant lot adjacent; all for $9,000; very E-Z terms. J. Cacciatore. Phone Victory 9071.
FOR SALE—OR TRADE, SPLENDID NEW 3 apt. on 35 ft. lot, 3 car brick garage, front drive, 2 apts. rented, 2 bl. to R. I., Ashland or Halsted cars. Beverly 7275.
FOR SALE—HYDE PK. 6 APT., 6 RMS., 2 bth., sun p., elec. rfgn., 100% rented, $8,340. Terms and 2 apt. Axelson. Dor. 7801.
FOR SALE—NEW 3 APT., 6 ROOMS, TILE bath, elec. ref., near I. C.; take bung. equity as down payt. Saginaw 7776.
FOR SALE—7915 PARNELL, FRAME, 3 apt., 5-5-4 rms. Barg. at $5,000. All rentd. C. W. Hoff, 1348 E. 55th. H. P. 2215.
FOR SALE—DANDY NEW 2 APT., 8351 S. Peoria, 6-6; el. refr.; barg. Engle. 6280.

APARTMENT BLDGS.—NORTH SIDE.

2 Apartment Bargains.
By out-of-town owner, 5-5 rms., 2 h. w. plants, st. and alley pvd. and pd.; 2 car gar. Accept 1st or 2nd mtge. paper and some cash for equity. Phone Graceland 8932. Sunday mornings or any evening.

FOR SALE—MY 20 APT. BLDG., HI GRADE cor. in Edgewater, 100% rented, at low rental; G. E. refrig. This prop. will yield 20% net. Will accept some trade with reas. cash paymt.; my price is right. MR. LYONS. Longbeach 5042.
FOR SALE—ARCADIA TERRACE 2 FLAT, 5-5 rms., slpg. pch., 2 car gar., paved st. and alley paid. Campbell near Thorndale. Pr. $16,500; good terms. This is a real buy. Prudential Realty, 2345 Devon. Rog. 2027.

CORNER APT. BLDG.
High class 2 story with adjoining 28 feet vacant; 2 car heated garage. 4900 North; make offer. Address J O 509, Tribune.

FOR SALE—ONE OF THE FINEST HIGH gr. 12 apt. bldgs. in Rogers Pk.; almost new; ex. loc.; income $15,500; 1st mtg., $63,500. Will net 20% on investment; $15,000 cash needed. Longbeach 5042.
FOR SALE—6 NEW 6 FLATS, 5-6 RMS.; tile kit. and bath; latest features; something different. Will trade. JOHN J. KERN, 1520 Devon-av. Sheldrake 8602.
FOR SALE—BARG. 3 APT., BRICK, UPtown; good for rmg. hse., no reas. offer refused; $4,000 cash. Tms. Own. 1480 Foster.
FOR SALE — HAVE NEW 6 FLAT N. W. section, will sacrifice for cash. Hyle & Co., 2015 Montrose. L. V. 4479.
FOR SALE—DANDY NEW 3 FLAT; 6 RMS. Large lot; must sacrif. at once; pr., $22,000 or best offer. KERN. Sheldrake 8602.
FOR SALE—BARGAIN, 3 FL., ALL 5S; 2 car gar. Nr. Devon-Western; $22,500; little cash. Call today. Sheldrake 9634.
FOR SALE—TO SETTLE ESTATE, SACRIfice 3 flat bldg.; rent $3,600; $3,000 req. CORCORAN, 800 N. Clark-st. Sup. 2751.
FOR SALE—EDGEW. 4 APT., 2 4S, 2 6S; wide lot; exc. cond.; 7 yr. str. mtg. 5½%; spec. barg. Mr. Peterson. Longbeach 7157.

APARTMENT BLDGS.—N. W. SIDE.

HIGH GRADE NEW 10 APT.
All the latest features; elec. refrig., all rented, $5,000 cash. Consider 2 flat, vacant, bungalow. N. E. corner Kolmar and Wellington.

5453-57 GEORGE-ST.
By builder; 8 apt., 6, 3½s, 2 4s, 3 gar., elc. ref., in-a-dor bed; abundant closet space, all assess. paid, 100% rented, cash, $4,000. Owner on premises.

FOR SALE—REAL BARGAIN, NEW 8 APT. bldg., $42,000, $7,000 cash; will consider trade. See all the latest features; no assessments; near Belmont and Central. WM. H. RIX, BUILDER, 5503 Belmont-av.
FOR SALE—N. SPAULDING-AV.; MODERN 9 apt. bldg.; rents, $7,200; owner must sell, or trade for vacant. A. E. WESTMAN, 33 N. LA SALLE-ST.
FOR SALE—NEW HIGH GRADE 2 FLATS; large, light, airy rooms, 6-6; porch; very latest; price reas. 5328 Drummond-pl., between Fullerton and Diversey. Irving 8607.
FOR SALE—2 FL., 3822 N. TRIPP-AV., will sacrifice, terms to suit. See FLESCH & SON, 4314 Irving Park-blvd.
FOR SALE—3 FLAT BRK.; LT.; 6 RMS. and bas.; 2 car gar. 1145 N. Leavitt-st.

APARTMENT BLDGS.—WEST SIDE.

A REAL BARGAIN.
8 flat brick bldg., stove heat, elec., gas and baths; price $8,000, terms. For further information call at 1314 S. Sangamon-st.

FOR SALE—4909 THOMAS-ST., 2 FLAT, 6-6; 2 h. w. plants; 2 garages; 38 ft. lot; bldg. practically new. Best condition. Pr. $16,500; cash, $5,00. Juniper 1233.
FOR SALE—ABSOLUTE SAC., 2 FLAT, BR. 5-6 rm., stm., near Garf. pk.; only $9,250, $1,500 cash. Easy payts. Ked. 0027.

BUSINESS PROPERTY—SOUTH.

SMASHOUT.
H. P. apt. and stores, less than 6 times rental; $25,000 cash will handle.
[MR. SEAY]
HOFFMAN & BECKER,
356 E. 51st-st. Atlantic 0700.

FOR SALE—BUSINESS PROPERTY ON SO. Halsted-st.; 5 year lease; $8,000 per year; will sell my equity for $5,000. This is a real buy. Address H L 289, Tribune.

BUSINESS PROPERTY—NORTH.

FOR SALE—BUS., VAC. COR., NR. WESTern-Devon. Only $180 per ft. ½ cash. Non-res. owner. Address E O 450, Tribune.
FOR SALE—MY 9 STORES AND GARAGES. All rented. Income $16,000. Will trade for smaller. Call Longbeach 2822.

HOUSES—SOUTH SIDE.

6 ROOM BRICK
house for $7,500 with only $1,000 down; big lot 28x169; good repair; 3 car garage. A wonderful bargain. 6915 Michigan-av.; cannot be beat on value. Ph. MR. COPE, Fairfax 8200.

Homes of Charm, Comfort.
Two new designs; splendid block; wide lots. 9026 May, also 9038 May. Your dream home. 2 blks. to Rock Island, Halsted, Racine cars. Open 2 to 5.

FOR SALE—OWNER WILL SACRIFICE 5 room Eng. type mod. home for quick disposal. See property at 9248 Loomis-st. Call owner. Beverly 5399.

NO MONEY DOWN.
5 Rm. Bungalow, $60 a Mo.
CALIHAN, 10515 S. Sangamon. Bev. 3801.

FOR SALE—8206 PAXTON, ELEG. NEW bung., 6 rm. e., refrig., gar., s. dr.; pr. $12,000. $1,500 buys equity; rl. bar. Sag. 8549.
FOR SALE—SOUTH SHORE, NR. 73D-ST., I. C. and lake, 6 rm. residence; lot 50x125; price $14,000. South Shore 0447.
FOR SALE—EXCEP. VALUE, 8 RM. HOUSE, Jackson Park Highlands; pr. $30,000. Geo. C. Bour & Co., 2010 E. 71st-st. Mid. 0877.

HOUSES—SOUTHWEST SIDE.

7 RM. BRICK BUNGALOW.
Vicinity 56th and Kedzie. 2 car gar., all new, decor., no assess. to pay. Pr. $8,850. Call Sun., Laf. 3415. Week days, Hem. 1506.

NO MONEY DOWN.
5 RM. BUNGALOW, $60 A MO.
SALYER, 4358 S. St. Louis. Vin. 0420.

FOR SALE—$250 DOWN ON 5 RM. SPANish type brick bungalow 2 months old; street paved; $7,450; terms $60 per month. Private owner, 3825 W. 63d-pl. Rep. 2875.

REAL ESTATE FOR SALE.

HOUSES—SOUTHWEST SIDE.

Only $250 Dn.
balance like rent, will buy a 6 room and sleeping porch brick bungalow, English or Spanish style. Tile walls in bathroom and shower; steel constructed; full floor attic; fireplace, steam heat, Crystal electric fixtures, white enamel ice box, enamel gas range, paved streets and many other features. Just completed. Open for inspection at 6552 S. Kilpatrick-av.

HOUSES—NORTH SIDE.

FORCED TO SELL.
BY OWNER.
ROGERS PARK HOME.
Well built 10 room brick residence.
LOT 50X175.
INSPECT THIS PROPERTY TODAY.
This home will go at a bargain.
If you can use same, MAKE OFFER.
MONEY TALKS.
1434 ESTES-AV.
Between Sheridan and Greenview.

7 ROOM HOUSE.
Frame; hot water heat; garage; good location; $17,000. 5240 Wayne-av. Edgewater 0615.

FOR SALE—5 R. BUNGALOW, SPLENDID Rog. Pk. loc.; billiard rm. with table; gas refrig.; thermostat heat control; garage. Have purchased another home and will sacrif. for $14,000. Rog. Park 2076.

AN OPPORTUNITY.
Will sacrifice 7 room bungalow, Indian Boundary Park, if sold immediately. Call Keystone 4717 or Central 4804.

HAVE YOU GOT $300
bal. like rent; 8 rm. residence, 3 car gar.; now rented. 7370 Rogers-av. Call V.B. 0047.

FOR SALE — 8 ROOM STUCCO HOUSE, genuine barg., 3527 N. Paulina-st.; special pr. $9,850, only $1,000 down. Owner. Tel. Sheldrake 2403.
FOR SALE—OWNER'S SAC. BEAU. 7 RM. brk. resid.; h. w. ht.; 2 car brk. gar.; nr. schools and park. $3,500 cash. Shel. 4045.

HOUSES—NORTHWEST SIDE.

OCTAGON BUNGALOWS
of the higher type, fully insulated, large inclosed porch, h. w. heat; streets paved and paid; as low as $9,500.
ALSO
Owner must sacrifice 5 rm. brick bungalow for $8,000, only $1,000 down.
SCHORSCH, 3004 NAGLE-AV.

SPECIAL BARGAIN
by owner; 5 room bungalow, up to date, almost new; sacrifice, $8,300; ready cash.
DON'T FAIL TO SEE IT TODAY.
2740 N. McVICKERS-AV.
NATIONAL 0307.

ONLY $5,750—CASH $950
buys 6 lrg. rm. res., h. w. ht., gl. pch., gar.; st., alley pvd., pd.; also fr. cottage in Portage Park; high attic; st. and alley pvd., pd.; $5,850, cash $500.
ADVANCE REALTY CO., 4916 Irving Pk.

STREET PAVED AND PAID.
5 rm. brick bung., 35 ft. lot, built in features, $500 cash, balance $60 per mo.; ½ blk. to cor. 6042 Irving Park-blvd. Kildare 0017 or National 0651 after 6:30.

FOR SALE—6 ROOM BRICK BUNGALOW in good location and desirable residential neighborhood; H. W. heat; all modern; 3442 N. Ridgeway-av.; $9,500; $750 cash, balance in small monthly payments. Call Keystone 4717 or Central 4804.

MUST SELL
5 room brick; garage; street paved; near schools; good location; $1,200 down. Pensacola 5743.

FOR SALE—7 RM. IRVING PARK HOME, near St. Viator's church; new plumbing, furnace heat, lot 50x155, $9,500. RALPH H. BEESLEY, 4219 Irving Pk.-blvd.
FOR SALE—4 RM. COTTAGE NEAR IRVing Park-blvd.; beaut. location; near new school and trans.; price $3,300; $300 cash; bal. $40 month. Address E T 501, Tribune.
FOR SALE—NEW 4 RM. COTTAGE, BATH, near school; $2,400; $150 cash, $30 mo. including int. Address J P 338, Tribune.
FOR SALE—$7,450—$350 CASH; BEAUTIful 6 rm. English type brick home; all lge. rms. Owner. 6407 Irving Park.
FOR SALE—$6,850; $200 CASH; BEAUTIful new 5 rm. brick bungalow with built-in features. Key 3960 N. Narragansett.
FOR SALE—3 RM. HOUSE, LOC. NEAR Belmont-av.; price $1,900; $150 down. $25 monthly. Address M J 500, Tribune.
FOR SALE—5 RM. BUNGALOW; LOT 45X125; 2 car gar.; reas. 5534 N. Parkside.
FOR SALE—5 RM. BUNGALOW TILE BTH. Furn. ht. $4,950; $200 cash. 6543 Irv. Pk.

HOUSES—WEST SIDE.

FOR SALE—7 RM. HOUSE; FUR. HT.; LOT 87x125; gar.; all assts. in and paid, incl. alley; price $3,500; don't wait. Will go quickly. Ph. Austin 4726. Percy A. Reed.
FOR SALE—MUST BE SOLD; 8 RM. COTtage; h. w. ht.; $4,500, with basement; small dn. paymt.; $35 mo. 2944 Fifth-av.

VACANT—SOUTH SIDE.

FOR SALE—BEAUTIFUL KENWOOD LOT, zoned for single resid. only; 72x174 ft.; price, $285 per ft. Address M P 410, Tribune.
FOR SALE—YATES-AV., S. W. COR. 82D-st., 240x125, ripe to build; bargain; take mtge. papers. South Shore 0446.

VACANT—SOUTHWEST SIDE.

FOR SALE—I HAVE 2 RESIDENCE LOTS near new Catholic hospital, 95th-st. and California-av.; will take $500 each for quick sale; easy terms to responsible buyer. These lots are a wonderful purchase for some one. Address H L 157, Tribune.

VACANT—NORTH SIDE.

APT. BLDG. CORNER
135x164 near Howard L exp. sta., surf. and bus lines; $35,000; ¼ cash, balance in 3 years. Phone Rogers Park 0458.

LAWRENCE-AV. CORNER.
Near Robey, 37x125; ripe for immediate improvement, will sacrifice. Briar. 2447.

FOR SALE—45X125 FT. IN BEAUT. DIStrict overlooking large park; bargain, $2,100; terms. Address H L 158, Tribune.
FOR SALE—ARCADIA TERRACE CORNER; real bargain, $5,500. C. Underwood, 38 S. Dearborn-st. State 5141.

VACANT—NORTHWEST SIDE.

BARGAIN, $360.
Have large residence lot in fast growing section on N. W. Side. Close to Foster-av. Can buy for $40 down. Address E D 591, Tribune.

FOR SALE—50 FT. BUSINESS LOT, CORner Logan Sq. district, partly improved, intersection of Milwaukee and Fullerton, exc. for hotel apts. or other large enterprises. For information call Spa. 4228.

Hollywood and Christiana.
S. E. corner, 65½x125, ripe for apt. bldg., best renting section in city, will sacrifice for quick sale. Briargate 2447.

FOR SALE—BUNGALOW LOT ON NORTH West side near Armitage and Crawford-avs. All improvements in and paid for; good trans., pr. $1,400. Address G T 481, Tribune.
FOR SALE—MUST SELL MY BEAUT. RESIdence lot, best on N. W. Side, for $500. $200 cash, bal. 2 yrs. Address K S 212, Tribune.
FOR SALE — MY 30X125 FT. LOT IN beaut. development; bargain, $1,395; $150 cash. Address S M 226, Tribune.
FOR SALE—HAVE LOT NEAR NORTH-AV. Will sell for $400; $100 cash, bal. to suit you. Address P F 52, Tribune.
FOR SALE—LARGE LOT NEAR BELMONT-av. Price $850; $100 cash, bal. $10 monthly. Address E S 102, Tribune.

VACANT—WEST SIDE.

FOR SALE—N. E. CORNER MORGAN AND Monroe, 70 by 125, desirable corner, within one mile of loop; especially adapted for various improvements. McKevitt, Franklin 6800.

REAL ESTATE—MFG. PROPERTY.

FOR SALE—1 STORY AND BASEMENT AT 2019 Clybourn-av.; 20,000 sq. ft., with room for expansion; bargain; May lease. W. R. SAMUEL, Boulevard 4600.
FOR SALE—FIREPROOF SPRINK. BLDG., 121,000 sq. ft., 10 car switch. South Side. CALLISTUS S. ENNIS & CO., 35 E. Wacker.
FOR SALE OR RENT—COR. BLDG., 75X125 with offices on 2nd floor; Healy mfg. district. F. S. BEUTLICH. Albany 6249.
FOR SALE—NEW 1 STY. BLDG., 25,000 SQ. ft., Belt switch, lt. 4 sides, vacant ground also available. Hart & Whetston. State 8270.
FOR SALE—FACTORY SITE, 50X129; DEsirable locality; reas. Franklin 4861.

REAL ESTATE—OAK PK., AUSTIN.

BEST BUY IN MONTHS.
7 rm. res., 2 car gar. on blvd., 2 blocks "L" bus, surf. cars, pk., chchs. and schls. $7,500; only $2,500 cash; balance easy.

2 FLAT, NEW.
$15,750; part cash, bal. mo. to suit. 5840 Roosevelt-rd. Austin 1897.

IN NORTH OAK PARK.
NEW 6 ROOM HOME AT 705 MARIONst. Three bedrooms with master bedroom; two sleeping porches; tile bath; hot water heat; garage; $13,500 if sold this week. Terms to responsible party. Call Village 7145 or Columbus 6575.

FOR SALE—$1,500 CASH WILL BUY THIS home, adjoining Oak Park's most palatial homes, near the great Lake-Marion Business District, 6 rms., H. W. HT., BRK., 45 ft. lot, ONLY $10,000. MRS. R. C. DAVIS, 401 South-blvd., O. P. Euc. 262, Man. 1317.
FOR SALE—BRICK RESIDENCE, 6 LARGE rooms, vapor heat with gas; slate roof; colored tile kitchen and bath; plate glass windows; 1st floor carpeted; 2 car garage; landscaped; must have cash; make an offer. 1226 N. Oak Park-av. Call Euclid 2936.

REAL ESTATE—SUBURBAN—SOUTH.

Beverly Hills.

FOR SALE—9621 SEELEY-AV., 5-5 RMS., 2 car brk. gar.; 50 ft. lot. Ph. Yds. 0307.

REAL ESTATE—SUBURBAN—SOUTH.

Miscellaneous.

FOR SALE—RIPARIAN RIGHTS FRONTage, 50x200 ft., on Lake Michigan; paved st. in.; close to new, sporty golf course; many new, fine homes in neighborhood; fast elec. trans. Price $6,750 on easy terms to right party. No brokers. Address owner, E F 324, Tribune.

FOR SALE—LITTLE SHACK AND ¼ ACRE. Water, gas, elec. Rock Island sub. S. W. Will sell $100 cash, $25 per mo. Write owner. Address M T 56, Tribune.

REAL ESTATE—SUBURBAN—S. W.

4 RM. HOUSE—$4,200.
24X36—½ ACRE GROUND.

Two car garage; full basement and furnace heat; water, gas, elec.; front and rear glazed porches; water, gas and elec.; 5 blks. to station in suburb of 9,000; 35 min. to loop; $450 cash will handle. Address M A 219, Tribune.

PALOS PARK BARGAIN.

Beautiful 7 rm. residence, 2 baths; elec. refrig., large lot; fine loc.; all impro.; big barg. Will take small improved in trade.

Hyde Park Investment Co.

Look for our sign and log cabin office. 123d-st. at 84th-av. Palos Park 73-W1.

FOR SALE—2 30X120 FT. LOTS, NR. 87TH and Central, $390 ea.; easy terms to respon. buyer. Address H F 117, Tribune.

REAL ESTATE—SUBURBAN—NORTH.

Evanston.

1108 CLEVELAND-ST.

Ex. home for one large or two small families; 8 rms., 5 bedrms., 2 baths, 2 car garage; 60 ft. lot. In South Evanston, near Catholic church and school. Price $18,000. Owner wants offer.

JOHN F. HAHN, INC.

1619 Sherman-av. Evanston, Ill. Rogers Park 5115. Greenleaf 2700.

FOR SALE—LAKE FRONT VACANT—beautiful riparian rights property in exclusive section, $575 per foot.

HOKANSON & JENKS, INC.,

513 Davis-st., Evanston. Greenleaf 1617.

FOR SALE—HOMES ON NO. SHORE. MRS. FULLER, 1618 Chicago-av. Greenleaf 7220.

Niles Center.

FOR SALE—33 FT. RESIDENCE LOT NR. Dempster on Major; $1,400. Dor. 2060.

Wilmette.

FOR SALE—N. E. SEC. ON LARGE LOT: 4 bedrms.; h. w. ht., Frigidaire, range; new gar.; perfect condition; $1,000 cash, balance same as rent; or will rent until spring with option to buy at $15,000.
WILMETTE REALTY CO.,
513 4th-st. Tel. Wilm. 192.

FOR SALE — RIPARIAN PROPERTY, 12 rm. house, liv. rm., recep. hall, dining rm., sun and slpg. pchs., 3 baths, 2 shwrs., 2 ext. lav., billiard rm., oil heat, Frigid., 3 car htd. gar., with serv. rms. above; lot 100x200; $125,000.
MOUAT & FLAHERTY, Wilmette 273.

FOR SALE — MOST UNIQUE SPANISH: bedrm. and bath 1st flr.; 4 bedrms., 2 baths 2d flr.; $6,000 below cost, $36,500. Eddington & Allen, 410 Linden. Wilm. 407.

FOR SALE—PRAC. NEW 6 RM. BR. COL. home, huge liv. rm., sun rm., bkfst. rm., tile bath, extra lav., 2 car garage, $16,000. Kroll & Smith, 504 4th. Wilm. 500.

Miscellaneous.

FOR SALE—WILL ACCEPT UP TO $1,000 clear title property as part payment on my N. S. vacant on rapid transit. Address J F 204, Tribune.

REAL ESTATE—SUBURBAN—N. W.

Arlington Heights.

FOR SALE—HEAVY LOSS ON MARKET; must sacrifice my 5 acres, all high land, $350 per acre, terms. State 3861.

Barrington.

10 HIGH ACRES.

Will sell ½ of my 20 acre farm in beautiful estate region of Barrington on main road; all high and dry; total price $3,500; will make good terms. Address P A 297, Tribune.

Des Plaines.

FOR SALE — BARGAIN, MY 40 FT. REstricted residence lot; $600. Will take any reasonable amount down payment. Private party only. Address M O 204, Tribune.

FOR SALE—ONLY $7,800, NEW, BRICK, hot water, 5 room bungalow; owner is forced to sell; worth $9,800. Arbogast, 1691 Henry-av., Des Plaines.

Palatine.

ACRE AND COTTAGE.

$250 cash, $20 per month; chicken house; water; located on high acre south of depot; good spot for chicken farm or truck garden; owner must sell. Address M E 79, Tribune.

Park Ridge.

A BUY AT $10,500.

Brick bungalow with 5 lg. rms. and tile bath; h. w. heat; natural fireplace; inlaid linoleum in kitchen; space upstairs for rooms; convenient location.

FRED I. GILLICK.

Phone Park Ridge 777.

FOR SALE — TO SELL IMMEDIATELY; have a 50 ft. lot with several full grown trees on it in a good residential section at Park Ridge; will sell for $900 if taken at once; must have $150 cash; will take balance at $10 per month. Address J Y 502, Tribune.

FOR SALE—2 STORY SOLID BRICK 6 RM. residence, tile kitchen and bath, insulated; 4 blocks from station; lot 50x177; price $16,500. 617 Vine-av. Owner, A. Dahlin.

Miscellaneous.

A REAL BUY.

4 room Dutch colonial bung.; built-in plumbing; on lot 60x150. Close to trans. For $200 down, $37 per mo. Builder has 3 left. Address E D 590, Tribune.

$50 DOWN, $10 A MONTH

will buy my 50x150 highly restricted lot; improvements in, paid for.
ADDRESS J F 206, TRIBUNE.

FOR SALE—ONLY $3,000; SCHILLER Park small home; good location; 45 ft. lot; all improvements; easy terms. Owner. Phone Franklin Park 228-J.

FOR SALE — 4½ ACRES ON CONCRETE hiway, Wauconda, nr. Bangs-Slocum lakes; $2,600, easy terms. Address H S 66, Tribune.

REAL ESTATE—SUBURBAN—WEST.

Downers Grove.

FOR SALE — LANDSCAPED; READY TO BUILD ON. Beaut. lot with wood, perennial garden; fine loc., near Main dep., school and stores; all imptmts. paid in full.
HENRY A. MILLER, REALTOR.
Br. off., 5114 Main, 2d flr. Ph. D. G. 76.

Glen Ellyn.

FOR SALE—SPACIOUS 8 RM. RESIDENCE, 2 car garage; cor. 70x200 ft.; convenient to schools and trans. Central 6923. Bus. hours only. Address J M 76, Tribune.

Elmhurst.

MUST SELL

2 acres of rolling, rich soil; near North-av. Ideal for chicken farm; price $1,200; $250 cash, bal. terms to suit; loop bank trustee. Address K P 316, Tribune.

FOR SALE—NEW 6 RM. BRK. HOME, TILE roof, h. w. heat, firepic., tile bath, $15,800, tms. Myers Org., Lake at Melrose.

La Grange.

UNBEATABLE.

In price, location, quality, terms; $9,250. inc. garage; on corner; old estab. section.
T. H. KRUMWIEDE & CO.,
612 W. Burlington-av. La Grange 730-731.

FOR SALE—ATTRACTIVE 9 RM. HSE., 2 baths, 2 kitchens; large, light rms.; 2 car gar.; fine yd.; $11,000.
F. D. COSSITT & CO.,
8 N. 5th-av. La Grange 3580.

Maywood.

$9,500—CASH $650.

$65 MONTHLY, INCLUDING INT.

Satisfy yourself that we are building BETTER BUILT HOMES AT LOWER PRICES by inspecting these new 5 and 6 rm. brick homes.

SUCH FEATURES AS

Street improvements in and paid; ht. water heat, elec. refrig., garage, foldaway brkfst. nooks, linoleum kitchen flrs., tile baths and shower; decorated plaster; cove ceilings; many other surpassing features.

Drive west on Washington-blvd. to 17th-av., Maywood, 8 blks. s., 1 blk. w., or Metropolitan L to 17th-av. sta., Maywood, 5 blks. s., 1 blk. w.

EDMUND F. LINDOP & CO.,

FOR APPOINTMENT CALL
COLUMBUS 6575. VILLAGE 7145.

FOR SALE—BEST WEST SIDE BUNGALOW value, only few left of these beautiful bungalows, 5 and 6 rms., brick, octagon front; garage with side drive, near 17th-av., Maywood Met. L sta. $600 cash [or will accept lot as first payment], balance, $60 per month including all interest. St. improvements in and paid. Special inducement to close out last 5 buildings. Price, $9,300 to $9,600.
F. C. PILGRIM & CO.,
5637 W. Lake-st. Austin 1680. Euclid 380.

River Forest.

FOR SALE — $16,500, RIVER FOREST stucco home, 6 extra large, light rms., hot water heat, extra toilet, first floor, 60 ft. lot, 2 car heated garage. 7416 Iowa-st., near Williams-st. Phone Forest 3018-M.

Riverside.

FOR SALE OR RENT—6 RM. BUNGALOW, furnace heat; automatic water heater; beautiful large lot; 5½% mortgage; 5 years to run. Owner leaving town; bargain $9,750. Call Harrison 6627 or Riverside 6616.

Villa Park.

SAVE $1,200

on this attrac. 5 rm. bung.; large rms., oak trim, furnace ht.; lot 50x250; choice location; also chicken house, garden, flowers, etc.; terms. J. W. REEDY, St. Charles-rd. and Ardmore-av. Villa Park 2662.

FOR SALE—NEW PRESSED BRICK BUNgalow, 5 large rms., attic, sleeping porch, ¼ acre lot; nr. r. r. sta.; worth $8,600; sacrifice $6,950, $750 cash, bal. like rent. Open Sunday. H. W. ELMORE & CO., 1 W. Park-blvd., Villa Park, Ill.

FOR SALE—$4,250, 5 RM. COTTAGE, TWO car garage, on valuable heavily wooded lot; also variety bearing fruit trees; 66x190; going to Florida; cash $500; bal. $40 month, incl. int. E. R. GREEN, 320 S. Ardmore-av., Villa Park. Villa Park 840.

REAL ESTATE—SUBURBAN—WEST.

Villa Park.

FOR SALE—6 RM. ENGLISH BRK. RESID.; full tile bath; firepl.; brkfst. nook; rustic tile vestibule; metal weather strips throughout; side drive, garage; lot 50x187; shade, fruit trees, flowers, shrubs, beau. lawn; ½ blk. south of electric station. See this handsome home and make offer. Builder on prem. 2-5 Sun. 421 S. Ardmore-av. Villa Park 840.

Wheaton.

FOR SALE—HOMES, ACRES, FARMS.
GEORGE L. ALLMART & CO.,
111 W. Front-st. Ph. 33. Wheaton, Ill.

Miscellaneous.

A Consensus of SelectSuburbanProperty

ELMHURST.

629 Colfax-av., 5 room brick bung.; large irregular lot; modern improvements. Price $9,950. Payments $75, incl. int. Rental, $60. 4 blks. to Aurora and Elgin.

WINNETKA.

391 Provident-av., 6 rm. bung., Slpr. pch. Lot 50x150. Big snap. 4 blks. R. R. Price $7,500. $60 monthly.

WHEATON.

512 Lyons-av., 5 room frame bung., 50x180; as thoroughly equipped as much higher priced houses. Excellent buy at $6,950. Mo. pyts., $65, incl. int. Rental, $60. 3 blks. to Aurora and Elgin, 5 blks. to N. W. R. R.

LOMBARD.

School-st., near Highland-av., 5 room stucco bung.; lot 75x150. Heat, light, gas, and furnace; 1½ blocks to Aurora-Elgin. Price $6,500. $40 monthly, incl. int. Rental, $40.

WESTMONT.

Richmond and Oak-sts., 5 room frame cottage; lot 100x297½. Garage, elect. light, well, shed, and outhouses. Sale price $3,400. $30 monthly, incl. all int. 4 blks. to C. B. & Q. Rental $30.

Call, Phone or Write.
FRANKLIN 1030.
McCONAUGHY,
40 N. Dearborn-st., Chicago.
La Grange 216.

3 ACRES IN TOWN

2 BLOCKS to stores, school and Aurora-Elgin station; 1 HOUR to loop. Has GAS and ELECTRICITY. RIPE TO SUBDIVIDE. Only $2,950; terms to suit. A. L. POWERS, 5732 Madison-st. Ph. Austin 0342.

MAGNIFICENT TREES.
3 LARGE LOTS.

A real sacrifice; ripe for building and a bargain for some one; fine old west suburb; close to store, trans., school; will sell one or the 3; any reasonable terms. Write owner to inspect. Address M O 569, Tribune.

$2,750—$250 CASH.
4 ROOM HOUSE.

Terms to suit on ¼ acre corner lot; close to schools, churches and stores in fast growing suburb; good trans. to loop; owner must sell. Address M O 422, Tribune.

REAL ESTATE—ACRE PROPERTY.

4½ ACRE TRACT

Close to Lake-st., 21 miles to loop; $750 per acre. $250 cash, $15 per month. Graue, 117 N. York-st., Elmhurst, Ill.

REAL ESTATE—OTHER CITIES.

MUST SACRIFICE

at once my $6,236 equity in a valuable corner located at 141st and Sheffield-av., on street car and bus line in Hammond, Ind., 120x135 ft., bal. of $3,600 owing on contract, payable $100 per month; will consider cash or what have you for a $25,000 corner. Nevada 10021.

FOR SALE—OR RENT—DESIRABLE STORE building on main street of Delavan, Wis.; suitable for any ordinary mercantile business; has always enjoyed profitable trade. Box 515, Delavan, Wis.

REAL ESTATE—SUMMER RESORTS.

SPECIAL OCT. OFFER.

Lake lots; no money down; $2 a week; total cost $195; 4 blocks from depot, churches, schools, stores; sandy beaches; 35 miles from Chgo. Address S M 227, Tribune.

FOR SALE—RESPONSIBLE PARTY WITH $25 cash and $5 per mo. can buy my 50 ft. wooded summer resort lot nr. Antioch. Address E G 198, Tribune.

FOR SALE—TRACTS OF 40 TO 400 ACRES; $10 per acre; lake frontage in Vilas county, Wis. Address M K 400, Tribune.

FOR SALE—3 RM. COTT., $595; 95 MI. lg. Wisc. lake. Address J M 78, Tribune.

FOR SALE—COTT., $695; LGE. LAKE, 98 mi.; gd. fish. Address H H 92, Tribune.

FOR SALE—WATER FRONT LOT, $495, incl. boat; lake 34 mi. Chi. Well. 8950.

REAL ESTATE—FARM LANDS.

Illinois.

FOR SALE—200 ACRE FARM WITHIN 30 minutes' ride of Antioch; close to R. R. station. 10 room house, furnace, elec. lights, elec. stove, hardwood flrs. Screened porch and cement walks; abundance of shade and fruit trees. 3 wells and spring; full set of farm bldgs.; including 5 fine horses, 34 choice tested cattle, 40 hogs, 300 chickens, all farm machinery, feed and crops; tiled and fenced; dark soil with nice grove of virgin timber. Owned by aged people for past 50 years and must be sold. $150 per acre. Terms can be arranged. BOX 341, ANTIOCH, ILL.

HALF ACRE BARGAIN.
2 BLOCKS FROM STATION.

Has GAS and ELECTRICITY; 60 ft. frontage on GOOD ROAD; 1 hour from Loop, with BEST TRAIN SERVICE; ideal for suburban home or chicken farm; price ONLY $450, terms $50 cash, $10 monthly. For arrangements to see this REAL BARGAIN call, phone or write OWNER, O. E. Taylor, 5732 Madison-st. Phone Austin 0341.

INCREASE YOUR INCOME.

Raise poultry and rabbits, 130x155; only 35 min. from loop on I. C.; water and electricity; will help finance building; long terms; shown by appointment. Address J G 237, Tribune.

FOR SALE—ONE 5 AND ONE 10 ACRE tract on Route 18, 50 miles west of Chicago; good high and dry black corn land; 10 and 20 rods on hard road; $500 per acre. None better anywhere. Come and see it. C. A. Darnell or Jesse Sheer, Plano, Ill.

FOR SALE—10 ACRES, 2 MILES WEST OF Elgin, on fine road; price $1,750; $300 cash, $25 per mo. Ph. Central 2733.

Michigan.

FOR SALE—GENTLEMAN'S ESTATE, 8 AC. apple orchard, mod. 9 rm. house; exc. schools, churches; located at Athens, Mich., 18 miles so. of Battle Creek; price $12,000, part cash; full particulars on request. V. R. Cummings, Harbor Springs, Mich.

FOR SALE—40 ACS., S. W. MICH.; LEVEL fertile land; close Chgo.-Detroit highway and near beaut. St. Joe river; some timber; no bldgs.; close oil drillings; only $1,500; easy terms. Address M Y 118, Tribune.

FOR SALE—20 A., 15 CLRD., 4 RM. HSE., barn, 7 mi. city, well, $1,250, $100 cash, $15 mo. Evans & Son, Fremont, Mich.

FOR SALE—29 A. ON PAVED HIGHWAY nr. town, S. Mich.; gd. soil, fruit; bldgs.; sml. lake; $2,000. Roessler, 140 S. Dearborn.

FOR SALE—60 A. LAKE FRT., 6 RM. HSE., barn, garage, orchard; $3,500; $500 cash, $200 yr. Evans-Tinney Co., Fremont, Mich.

Ohio.

FOR SALE—190 ACRE FARM BETWEEN Dayton, Ohio, and Springfield—150 acres cultivated, 30 acres timber. Extensively tiled. Delco light and power. Nine room house. Running water. Garage. Concrete milk house. Large bank barn. Thirty cow stanchions. Two silos. Enclosed barnyard. Large double corn-crib. Large implement shed. Up-to-date two story hog house with large corn-crib and farrowing pens. Improvements alone worth the price. $20,000 cash. The land is clear. Address Miller and Finney, Xenia, Ohio.

FOR SALE—OHIO FRUIT FARMS. TELL me what you want, size and kind of fruit; vineyards, apple and peach orchards; some very fine combinations to be had. Wm. I. Steuk, Box 541, Sandusky, Ohio.

Wisconsin.

FOR SALE—RAILROAD LANDS IN UPPER Wisconsin, priced low; easy terms. Call or write for Booklet No. 53 and reduced fares. SOO LINE LAND DEPT., Room 1011, 133 W. Randolph-st.

FOR SALE—MUST SELL AT ONCE MY 120 acre Wis. dairy farm; best of clover land; house, barn, other buildings. A big bargain, $3,500. Terms. No agents. Address E F 326, Tribune.

Miscellaneous.

FOR SALE—MANY OF THE BEST DAIRY farms in Illinois, Wisconsin and Michigan. Showing good income; get busy, you experienced farmers, success and happiness is awaiting you. C. S. Mellon, 221 Washington-st., Waukegan, Ill. Phone 3369. Land, Loans and Insurance.

FOR SALE—1,254 ACRES, $1.95 PER ACRE. Bargain. Address H J 277, Tribune.

REAL ESTATE WANTED.

For Cash.

CASH FOR 12 APT. BLDG.

Have $15,000 to buy bldg. Must be excellent value and located north. Mr. Trent, Hollycourt 2300.

WANTED — VACANT; WE CAN USE 100 lots on which to build bungalows, any part of the city; streets must be paved. Call at 6552 S. Kilpatrick-av.

To Improve.

WILL BUILD ON YOUR LOT BUNGALOW or flat without a down payment; no extras; no commission; a square deal to all. H. FINEGOLD, 4932 N. California-av. PHONE LONGBEACH 1611.

WILL FINANCE AND BUILD ON YOUR clear vacant, bung. or apt., any size. For details call Kildare 3875. B. V. Puttkamer.

By Brokers.

WANTED — VACANT; WE CAN USE 100 lots on which to build bungalows any part of the city; streets must be paved. Call at 6552 S. Kilpatrick-av.

WANTED — LARGE APARTMENTS OR business property.
FRANKENSTEIN & CO., 110 S. Dearborn-st.

REAL ESTATE FOR EXCHANGE.

Apartments.

NEW HIGH GRADE 60 APT. BUILDING IN Rogers Park, 1 block from lake; rental, $51,000 a year; will consider vacant, farm or smaller improved for equity.
PLOTKE & GROSBY, 111 W. Washington.

WILL EXCHANGE 6 APT., N. W. SIDE, mod., $15,000 equity and 2 flat with vac. lot, $5,000 equity; want $20,000 equity in 12-15 apt., 1st mtg. only. Austin 1270.

3 APT. BLDG. AND 3 CAR GARAGE, NR. Lincoln Park; $9,000; clear; exchange for suburban vacant. H. W. Lueck, 72 W. Adams-st. Home phone Park Ridge 396W.

TO EXCH.—NEW 3 FL., 6 LRG. RMS.; tile kit., tile bath, 2 apts. rtd.; 3 car gar. Devon-Western Sec. Hollycourt 1500.

OWN, WILL EXCH. COTT., BUNG., 2 OR 3 flat, or bus. for farm, vac. or bus. or other real estate. 2031 W. 35th. Laf. 0909.

Business Property.

Theater, 2311 Lake-st.

Rent, sell, or exchange for good larger building or vacant. This building is all clear. Will add cash for good proposition. If interested, see manager.

"THIS IS A LIVE SPOT!" 7404-06 IRVing Pk., 2 stores [A. & P., butcher], 2-5 rm. flts.; 3 car gar.; steam heated; $3,900. Mtg. $24,000. Pr. $32,500. Want 2 or 3 flts. Bung. or mtg. Jack. Van Buren 3500.

Houses.

To Exchange—$12,000 Equity

attractive and unusually furnished Park Ridge residence. Bargain for $30,000. Want 3 or 6 flat in Chicago or suburbs. Address J K 59, Tribune.

TO EXCHANGE — SEVERAL SUBURBAN homes for no. side bungalow or 2 flats. Arthur W. Kane, 33 S. Clark. Central 9829.

Vacant.

WILL TRADE 38 FT. LOT ON NORTHwest Side for a house. 3437 N. Hoyne-av. John Eggerstorfer.

TO EXCHANGE—CLEAR S.S. VAC., $55,000. WANT BUS. OR APTS.
MADDEN BROS., 140 S. DEARBORN-ST.

WANTED—IMPROVED FOR CLEAR VAcant zoned apartments, nr. Marquette pk.; improvts. in. Address H C 472, Tribune.

TRADE VAC. COR. FOR N. W. IMPROVED. No agents. Address S J 84, Tribune.

WILL EXCHANGE GOOD VACANT FOR improved property. Independence 1083.

HAVE DEVON VAC., NR. SHER.-RD. WANT bus. prop. Address E C 469, Tribune.

HAVE CLEAR LOT SO'WEST FOR AUTO—NAGLE & CO., 514 S. KEDZIE-AV.

TO LEASE & WANTED TO LEASE.

TO LEASE—NEW 10 STORY APT. HOTEL, fireproof; beautiful architectural design; 1, 2 and 3 room kitchenettes with latest radio equipment; steel kitchen cabinet; mechanical refrigeration with individual defrosting control; mechanical ventilation and separate exhaust duct in each kitchen and bathroom; several units can be connected and have 2 baths; all light rooms.
OTIS ELEVATORS, vacuum return heating system with automatic stoker.
LOCATION—In the heart of uptown district, having daily inquiries.
Apply John W. Dunklau, Longbeach 4515.

TO LEASE — ROOMING HOUSE FOR HOtel or any business; 40 rooms, 4 floors; to be remodeled. 416 S. Clark-st. Webster 2679.

REAL ESTATE LOANS.

First Mortgage.

BEST RATES

on first mortgages.
DOVENMUEHLE, INC.,
7 S. Dearborn-st. Central 8814.

HAVE $18,000 CASH, WILL MAKE FIRST mortgages in sums of $2,500 to $10,000. Will also buy first mortgages already made on N. or N. W. Side.
ROGERS PARK REALTY CO.,
1215 Devon-av. Rog. Pk. 7338.

Earn 10% on Your Invest.

Well secured 1st-2d mtgs. on Chgo. R. E. L. B. Hoffing, 11 S. La Salle-st. State 8698.

1ST AND 2D MTGE. LOANS.

SOL H. SIEGEL & CO.,
160 N. LA SALLE-ST. FRANK. 2958.

1ST AND 2D MORTGAGES—
WILLIAM C. GROEBE & CO.,
11139 S. Western-av.
Beverly 8100. Quick service. Low rates.

BUS. MAN WANTS $15,000 LOAN FOR 3 years on $45,000 vacant bus. corner; pay liberal comm.; private party, Christian Scientist preferred. Address L C 46, Tribune.

LADY WITH FUNDS WANTS GOOD FIRST and second mortgage bonds; monthly payments or straight loans; 6% interest; low commission. Address G S 166, Tribune.

PRIVATE FUNDS FOR REAL EST. LOANS. WILL J. BELL, 69 W. Washington-st. Randolph 3543. Central 2579.

$75,000 BOND ISSUES—1, $50,000 and 1, $45,000 first mortgages; 1, $20,000 second mortgage. Address J F 351, Tribune.

NORTH SIDE LOANS WANTED.
LAKE VIEW TRUST & SAVINGS BANK, Lincoln and Belmont-avs.

MY OWN FUNDS FOR GOOD 1ST OR 2D mtgs. at most reas. rates. Shel. 2403.

Junior Mortgage.

SECOND MORTGAGE LOANS

Sometimes an opportunity, sometimes a convenience, sometimes a necessity prompts a Chicago home owner to place a second mortgage on his home.

The cost of money borrowed for a necessity should be no greater than the cost of money borrowed for convenience or for opportunity.

We would never encourage a home owner to obtain funds on his home for use in a speculative venture, but where it is convenient or necessary or where there is an opportunity to use funds for a constructive purpose it is sometimes advisable to borrow on a second mortgage.

When there is need and when the time comes the average home owner does not know where to go.

Whatever the need, Personal Loan & Savings Bank, acting as agent for a substantial loan fund, has money to loan and facilities to offer to home owners whereby they can arrange for a second mortgage at a reasonable cost and upon convenient terms.

We make loans for a period of one to three years, with interest not in excess of 6½% per annum and a commission of 3½% for one year, 6¼% for two years, and 9% for three years, and the monthly payments may be as low as 2% plus accrued interest each month.

The entire plan developed by Personal Loan & Savings Bank as agent for the handling of second mortgages is geared down to meet the requirements of the home owner of this vicinity. We will be glad to have you come in and find out all about the proposition which we are offering in this direction.

Personal LOAN & SAVINGS Bank
Agent

105 W. MADISON-ST.
COR. MADISON & CLARK.
FRANKLIN 5700.

The relationship of the Personal Loan & Savings Bank to this project is expressly one of agency.

OVER $13,000,000

In Second Mortgages Made. And Still in the Market.
REPUBLIC REALTY MORTGAGE CORP.,
110 S. Dearborn. Central 4804.

LOANS TO HOME OWNERS TO PAY taxes, repairs, improvements, interest on first mortgages, etc. Bring tax receipt or deed for first interview. Humboldt State Bank, 2722 W. North-av.

2D MTGE. LOANS.

TRUSTEES SYSTEM SERVICE.
63 E. ADAMS-ST. 724 W. 63D-ST.
1634 BELMONT-AV. 3231 W. MADISON.

$100 OR MORE TO PROP. OWNERS FOR taxes, assmts., remodeling; no co-signers.
DAVIS PLAN LOANS,
Room 1718, 160 N. La Salle-st. Rand. 3892.

2D MORTGAGE LOANS SINCE 1906—Made, bought, loaned on. You get money in one day. Ask any bank about us.
SIMMONS BROS., 69 W. Washington-st.

SPECIAL FUNDS FOR 2D MTG. LOANS. INTERSTATE INVESTMENT CO., 134 S. La Salle. Franklin 4408.

JUNIOR MORTGAGES, $4,500 AND $6,700, 3 yrs.; monthly payments. Indep. 1210.

Contracts.

MONTHLY PAYMENT CONTRACTS.

on small homes bought by
WM. F. PELHAM CO.,
111 W. Monroe-st. Central 6701.

STOCKS AND BONDS.

WE EXCHANGE BONDS, STOCKS, MORTGAGES AND OTHER SECURITIES. 100% Value Given in Return. Call or write Harry Morrison, 1568 N. Paulina-st., Room 300.

LOANS.

Personal, Property, and Salary.

Immediate Loans to Wage Earners
$10 TO $300
ON YOUR SIGNATURE ONLY

No Co-Makers—No Mortgages—No Red Tape.

REPAY ANY DAY, WEEK, OR MONTH TO REDUCE THE COST.

CALL AND LEARN—YOU WILL BE DELIGHTED WITH OUR SERVICE.

FURNITURE LOANS MADE IF REQUESTED.

Local Loan Co.

UNDER STATE SUPERVISION.

27 W. WASHINGTON-ST.	RAND. 6210.
1200 N. ASHLAND-AV.	BRUNS. 3100.
6365 S. HALSTED-ST.	WENT. 4150.
8 N. OGDEN-AV.	HAYM. 4700.
4010 W. MADISON-ST.	KEDZIE 5900.

SALARY OR FURNITURE LOANS

Quickly, Easily Obtained

FROM A HIGHLY REPUTABLE HOUSE THAT HAS HELD THE CONFIDENCE AND GOOD WILL OF CHICAGOANS FOR 28 YEARS.

PAYMENTS ARE ARRANGED TO SUIT YOUR CONVENIENCE.

T. B. Ward
8 S. Dearborn-st.
Room 612. Randolph 2060.

QUICK LOANS
UP TO $300
FOR ALL HOME PURPOSES.

Our service is famous for promptness, courtesy and privacy. Repayments are only $2 to $5 monthly, plus lawful interest, on $10 to $100 loans. Larger amounts in proportion. Call—write—or phone.

Beneficial Loan Society.

ROOM 6, 2D FLOOR, CORPER BLDG., 4770 LINCOLN-AV., NEAR LAWRENCE. PHONE LONGBEACH 4522. LICENSED BY THE STATE.

LOANS—SALARY AND FURNITURE.

We realize when you are in need of money you want it at once.
It is our aim to make all salary loans on your first call at our office.
Furniture loans made the same day you apply.
IMPERIAL CREDIT CO.,
UNDER STATE SUPERVISION.
SUITE 1100. 30 W. WASHINGTON-ST.
FRANKLIN 8924.

BORROW TO GET AHEAD.

LOANS ANY AMOUNT UP TO $300.
On Furniture or Salary.

Easy Payment Plan.
Low Legal Rates.
Under State Control.

If you are in need of immediate cash don't hesitate to call personally and allow us to explain our liberal and confidential Loan Service.

CHICAGO FINANCE CO.,

Room 1301, 11 S. La Salle-st.
Corner Madison. Tel. Cent. 1060.

READY CASH FOR YOUR NEEDS
$50 AND UP
7%—CHARACTER LOANS—7%
Com'wealth Inv. & Fin. Plan,
100 N. La Salle-st., R. 507. Rand. 6811-12.
3211 W. Roosevelt. Rockwell 6030.

FURNITURE-SALARY LOANS, $10-$300. 25 MONTHLY PAYMENT PLAN.

METRO LOAN COMPANY,

120 S. State-st., Room 800. Randolph 3468.
4803 Lincoln-av., R. 215. Longbeach 3457.
9 S. Kedzie-av., Rm. 231. Ph. Kedzie 1437.

BUSINESS LOANS

to Factories, Shops, Stores, Restaurants, Laundries, Furnished Apt. Houses on fixtures and equipment. Easy time payment. F. BOLAND, 5th fl., 215 W. Randolph. Fran. 1986.

LINCOLN LOAN COMPANY—

4804 N. KEDZIE-AV.	IRV. 9886.
4010 W. MADISON-ST.	NEV. 1186.
6240 S. HALSTED-ST.	WENT. 8749.

PERSONAL LOANS.
COMMERCIAL GUARANTY CO.,
11 S. La Salle-st. Randolph 4436.

FURNITURE AND SALARY LOANS.
COLONIAL FINANCE CORPORATION,
20 E. Jackson. R. 1503. Har. 9094.

MASON FINANCIAL CO.
FURNITURE OR SALARY LOANS.
8 S. DEARBORN-ST. CENTRAL 3516.

FURNITURE LOANS—$10.00 TO $300.00.
C. C. ERD.
7 S. Dearborn, Room 910. Central 4733.

QUICK LOANS, EASY PAYMENTS.
WOODLAWN WIMSETT CO.,
6253 Woodlawn. Fairfax 4383-84.

LOANS, $50 AND UP, 7%.
Superior Loan Co., Suite 325, 3159 W. Roosevelt-rd. Indep. Bank bldg. Rock. 4938.

MORTGAGES FOR SALE.

CHOICE SECOND MORTGAGES FOR SALE at liberal discount; secured by exceptionally well located, new 2 flats and 3 apartment buildings; unusual opportunity to obtain a good income on a sound investment. Maturities 6 months to 2 years. Phone K. E. Potter, Calumet 7100, or write 2447 Michigan-av.

$2,500 2D MTGE., RUNS 10 MONTHS, payable $50 on int. lib. discount; also $5,000 2d mtg., discount 20%. L. V. 4479.

FOR SALE—PART OF 1ST MTG. BOND ISsue: $5,000 for $4,000. Pensacola 0707.

FINANCIAL.

WELL ESTABLISHED CHICAGO FIRM needs $15,000 cash for short term. This will be protected by $55,000 inventory; will pay liberal commission, or can arrange interest in firm if desired. Address K 404, Tribune.

BUILDING MATERIALS.

ALL KINDS OF BARGAINS IN NEW AND slightly damaged millwork; open sash, 15c up; windows, 30c up; glazed sash, 40c up; doors, $1 up; new porch sash, $1.40; roofing, $1.25 per roll, 6 inch base., $4.50 per hun. ft.; garage doors, combination doors, china cabinets, medicine cabinets, breakfast sets, storm sash, storm doors, weather strips, hardware and paints.

CHICAGO MILLMEN'S CLEARING HOUSE,

2431-33 Irving Park-blvd. Open Thursday and Saturday evenings till 9.

%X2 RED OAK FLOORING, 6C. PLASTER board delvd.; nails, filler free. Seeley 1200.

MUSICAL INSTRUMENTS.

Pianos and Players.

USED REPRODUCING GRAND PIANO, MAhogany case, small size; looks like new; reduced to $495.
Adam Schaaf baby grand piano, mahogany case, reconditioned; $595.
Washburn upright piano, walnut case, thoroughly reconditioned, $155.

EASY TERMS.

THE BALDWIN PIANO CO.,

323 S. Wabash-av. Wabash 6900.

WE ARE CLOSING OUT SLIGHTLY USED upright pianos—Grands and players, as low as $25. It will pay you to see our stock before buying.
SCHULTZ PIANO CO.,
2255 W. Madison-st., at Oakley-blvd.

PIANOS FOR RENT.

Grands and uprights, $5 to $10 per month. Rent applied if purchased within one year.
THE BALDWIN PIANO COMPANY,
323 S. Wabash-av. WABASH 6900.

STANDARD MAKE UPRIGHT PIANO; original cost $375; can be bought for $45; free lessons; wonderful condition; terms. Store open nights. RUDOLPH WURLITZER CO., 239 S. Wabash. Wabash 1560.

APT. SIZE GRAND, WAL. CASE, STANDart make, $750 value, will sell for $435 cash or easy terms. Has had little use. See RALPH B. WAITE AT CABLE PIANO CO., 301 S. Wabash, S. E. cor. Jackson.

KNABE UPRIGHT, USED, GOOD COND.; fully guaranteed. Price $225; $15 down, free delivery; $6.50 a mo. See Ralph B. Waite at Cable Piano Co., 301 S. Wabash, S. E. cor. Jackson.

CONOVER GRAND, LIBERAL REDUCTION on account of short time use. See RALPH B. WAITE at CABLE PIANO CO., 301 S. Wabash, S. E. Cor. Jackson.

STUDIO UPRIGHT.

Mahogany; like new; used 8 months. MRS. A. C. KING, Whitehall 6360.

Wind, String, Etc.

VIOLIN—EXCEPTIONAL, FOR SALE. 733 N. Dearborn. Call from 7 till 10 p. m.

PRINTING, ENGRAVING, BINDING.

LETTERHEADS AND ENVELOPES, $2.50 per 1,000 and up; statements and cards, $2 per 1,000 and up; envelope special, $2 per 1,000 and up. Service and quality unequaled. Moore the Printer, Dept. 1, St. Charles, Ill.

1,000 LETTERHEADS, CARDS, ENVEL., $3; quick serv. Hick & Co., 127 N. Wells.

HOUSEHOLD GOODS.

Central.

GAS RANGES.

Leading mfr. is closing out 8 floor samples at factory cost. Factory display room, 28 E. Jackson, Suite 1412.

HARTMAN'S—
432 S. Wabash-av. 5853 S. Halsted-st.
2241-49 W. Madison-st.

4 ROOM OUTFIT, $174.50.
MAKLER FURNITURE CO.,
808 N. Wells-st.

South Side.

RUGS RUGS

Chicago's largest accumulation of left over and traded orient., Chinese, Wilt., Axmin., and Vel. in latest colors and patterns.

Axminster, 8x10, 9x12	$9.75-$18.50
Wiltons, 9x12 only	$17.50
Heavy Axminsters, 4x6 and 6x9	$5.75-$12.50
Chenille Rugs [one piece], 9x12	$55.00
Antique Oriental, 4.3x10	$65.00
Chinese Rug, 9x12 [good condition]	$125.00
French Wiltons, 9x12 [almost new]	$57.50
Chinese Rug [scatter size] 2x4	$12.50
Royal Wiltons, 11.3x15 [like new]	$65.00
6,000 yds. Carpet Remnants	25c-50c yd.

KLEVER (SHAMPAY)
KARPET KLEANERS,

4631-41 COTTAGE GROVE-AV. FREE DEL. ALSO FOR SALE AT
Clifton Cleaners & Dyers,
Chicago's Most Beautiful Cleaning Plant.
5709-13 N. Clark-st. Longbeach 7680.
OPEN TUES., THUR., SAT. TILL 9 P. M.

Furniture Bargains

$350 Mohair Par. Set	$59
$400 Frieze Par. Set	$85
$200 Wal. Bedroom Set	$55
$300 Wal. Bedroom Set	$75
$150 Wal. Din. Room Set	$35
$200 Wal. Din. Room Set	$55
$65 Wilton Rugs, 9x12	$22

NELSON'S
6910 COTTAGE GROVE
EVENINGS TO 10—SUNDAYS TO 5.

RELEASED!!

FOR IMMEDIATE SALE.

Several lots of modern high grade household furnishings from fine South Shore homes to be disposed of at once.
2-3 pce. parlor sets, 3-4 pce. bedroom sets, 7-8-9 pce. din. rm. set, 3 all elec. radios, 5-6 pce. dinette sets, 22 fine rugs, 8 odd chairs, 5 mah. secretary desks; lamps, mirrors, pianos, tel. sets, occ. tables, etc.
No Reasonable Offer Refused.
AVAILABLE FIREPROOF & VAN CO.
7732 STONY ISLAND-AV.
Open evenings till 10; Sunday to 5.

Release for Quick Sale.

PARLOR SUITES	$57
WAL. DINING RM. SETS	$49
WALNUT BEDROOM SETS	$45
RUGS, ALL SIZES	$10 UP
BREAKFAST SETS	$16.50

LAMPS, TABLES, CHAIRS, GAS RANGES AND CEDAR CHESTS.

JOYCE MOVERS, PACKERS,
7415 STONY ISLAND-AV.
CAN BE SEEN ALL DAY, EVES. TO 10.

No Right Offer Refused.

$75,000 worth of high grade furniture MUST BE DISPOSED OF AT ONCE. $185 WAL. BEDRM. SUITE, $79.50; $165 PAR. SET, $69.50; $125 WAL. DIN. RM. SET, $59; BRKFST. SETS, $16.50; RUGS, LAMPS, END TABLES, MIRRORS, GAS RANGES, CEDAR CHEST, ETC.

JOYCE FIREPROOF BLDG.,
6150-58 COTTAGE GROVE
OPEN EVES. TO 10 P. M.; SUNDAY TO 5.

4 Rooms Complete, $185

Only $15 Cash Required
Liberal terms to suit your convenience.

KESSEL BROS. FURN. CO.
4312 COTTAGE GROVE-AV.
OPEN EVENINGS TUES., THURS., SATUR.

All for $400—Worth $1,000.

3 pc. mohair frieze parlor set, 8 pc. wal. dining room set, wal. buffet, 5 pc. breakfast set, 4 pc. wal. berdoom sets, two 9x12 Wilton rugs, bedroom rug, 2 floor lamps, library tables, bench, silverware, oil painting, mirror.
Nelson, 6912 Cottage Grove.

GORGEOUS FURNISHINGS.

Exquisite living room furniture, odd. chrs., 2x9x12 Ardizan rugs; also small oriental rugs; 10 piece walnut dining rm. set, hand carved, Italian marble top tables, lamps, mirrors, tapestries, secretary desks, etc.
WAGNER STUDIO,
Interior Decorator. 4730 Drexel-blvd.

GAS STOVES, DRSRS., $5; DAYBEDS, $10; iceboxes, $5; dining rm. and parlor sets, $15; Victrola, sewing and wash. machines, $5 to $15; d. r. table, $5; china cabinets, $5; rugs, $10; upright and player pianos, $25.
SCHWARTZ BROS., MOVERS.
640 E. 61st-st., and 7012 Stony Island.

4 ROOM OUTFIT, $195.

MOHAIR PAR. SET, $55; WAL. DIN. SET, $40; WAL. BEDRM. SET, $50; RUGS, LAMPS, ETC. OPEN EVES. AND SUNDAY. ATLAS, 6140 COTTAGE GROVE-AV.

All for $300—Worth $750.

4 ROOMS OF FURNITURE, FRIEZE PARlor set, walnut dining room set, wal. bed rm. set, 9x12 Wilton rugs, bkfst. set, lamps. NELSON'S, 6910 COTTAGE GROVE-AV.

6 ROOMS OF BEAU. MOD. FURN., HAND carved liv. r. set, walnut din. r. set, 2 wal. bed r. sets, Wilton rugs, lamps, mirrors, odd chairs. Will sep. Used 2 mos. Real bargain. OLSON'S, 7716 Cottage Grove-av.

ENTIRE FURNISHINGS OF MY BEAUTIful 4 room flat, living room, bedroom, and dining room, piano, radio, rugs, etc. Lease optional. Benson, 7020 East End-av.

COMPLETE FURNITURE OF LOVELY 5 R. apt.; sell all or separate; real bargain. 7801 Phillips-av. Saginaw 6704.

1 DINING RM. SET, BED RM. SET, PARlor set, brkfst. set, rugs. HYLAND, 1453 E. 67th; Fairfax 7072. Open Sunday.

5 RMS. HIGH GRADE BEAUT. FURN., LIV., din., bedrm. sets, rugs, lamps, etc.; like new; barg. Jaffe's, 1825 E. 79th. Sag. 4898.

RADIO CABINET, $9; SEWING MACHINE, $20; Chifforette, $20; Lamp, $9. Saginaw 1021. 8134 Blackstone.

TWIN BABY CARRIAGE, TAN, REED AND wood; A1 condition. Dorchester 3652.

North Side.

UNUSUAL VALUES
IN GOOD USED FURNITURE

DRESSERS, $5; ROOM SIZE RUGS, $7.50; KIT. CABINETS, $7.50; BED OUTFITS, $8; WARDROBES, $9.50; DINING TABLES, $5; DAY BEDS COMP., $7.50; OVERSTUFFED PARLOR SUITES, $29.50; PHONOGRAPHS, $12; HEATING STOVES, ALL SIZES; CABINET GAS RANGES, $10. EASY TERMS.

Big City Furniture Co.
819 N. CLARK-ST. NR. CHICAGO-AV.

WILL SELL FOR CASH

bankrupt stock brand new furn. in our fireproof bldg. Linen jacquard parlor sets, $59; with mohair par. sets, $89; linen frieze par. set, $119; walnut bedroom sets, $60; walnut din. room sets, $59. Also bargains in Wilton rugs and chairs, lamps. ALLEN'S

FIREPROOF & VAN CO.,
5822 N. WESTERN-AV.
Open daily till 9 p. m. Sunday till 5 p. m.

YOUR OPPORTUNITY.

Bankrupt stock of brand new furniture for cash only; moth proof parlor set, $54.00; mohair parlor set, $75; wal. dining set, $45; bedroom set, $57.00; pull up chairs, $8; Wilton rugs, Coxwell chairs. Many other bargains. Breakfast sets. Pink.

6542 N. CLARK-ST.

FIREPROOF BLDG.,
Open daily till 10 p. m. Sunday till 5 p. m.

ALL FOR $300—WORTH $750

4 rooms of furniture, frieze parlor set, walnut dining room set, wal. bedroom set, 9x12 Wilt. rugs; brkfst. set, lamps; will sep. Must be seen to be appreciated.

Nelson's, 3355 N. Clark-st.

New or Used Furniture

cheap for quick sale. Parlor, din., bedrm., brkfst. sets, odd pieces. Large selection of used rugs, all sizes. Also comp. outfits. Chi.-Oak Park Furniture Co., 3531 N. Clark. Buckingham 0949. Open eves. Sun. till 6.

RUGS AND CARPETS.

Wiltons, Axminsters, Velvets, Chinese and Orientals. Left at our plant. All sizes, colors and patterns, selling at extremely low prices.
IMPERIAL DYERS & RUG CLEANERS,
2123 N. LINCOLN-AV. FREE DELIVERY.

FOR SALE—BEAUTIFUL ORIENTAL RUG, 14 ft. 4 in. by 10 ft. 4 in. See Bjorkstrom Saturday evening. 7387 N. Damen-av., Apt. 2. Briargate 2793.

RUGS—CLOSING OUT.

New and slightly used dom. and orientals. SOUHAMI, 4532 Broadway. OPEN TODAY.

DISPOSE OF BY NOV. 1—TWIN AND DOUble bedroom set, dining and living rm. furniture. Ryan, 5837 Kenmore-av.

FURNITURE, COMPLETE FOR 4 ROOMS; fine condition; giving up housekeeping; no dealers need apply. Call Longbeach 8940.

WILL SAC. 3 PC. PAR. SUITE, $65; DIN. set, $45; bdrm. set, $50; 9x12 Wilt. rug, $25. 3355 N. Clark-st., near Roscoe-st.

ENTIRE FURNITURE OF 5 ROOM FLAT, will separate; very reas. 672 N. State-st.

BEAUTIFUL IMPORTED RUG, CHEAP. 2724 Mildred-av. Graceland 1856.

BEAUT. FURNITURE OF 3 RM. APT. 4448 Hazel-av. Call Cohasset 4658.

OLIVER TYPEWRITER, PORT. VICTROLA, steel cabinet. Barg. Bittersweet 3465.

Northwest Side.

LOUIS XV. PARLOR, BEDRM., DINETTE, brkfst. sets, bar. 4744 Addison. Kil. 4463.

9 PC. WAL. DIN. SET, LIKE NEW, $150; 9x12 Axmin. rug, $35. Juniper 2138.

HOUSEHOLD GOODS.

Northwest Side.

MADE IN OUR FACTORY, 3 PC. MOHAIR par. set worth $225 for $95; 7 pc. din. set, $40. L. & G. FURNITURE CO., 3155 Irving Park-blvd.

FOR SALE—LARGE SIZE HEATER AND kitchen stove. 3327 Hutchinson. Keystone 2375.

5 ROOMS BEAUT. FURN.; WILTON RUGS, lamps, drapes, used 2 mo., by inter. decor. MAGLAND'S, 3624 N. Kedzie. Jun. 5418.

West Side.

Great Bargains for Cash.

Just released to us, $40,000 bankrupt stock high grade furniture. Save 50 to 75%. 3 pc. parlor suite, $79.50; wal. bedrm. suite, $89.50; wal. dining suite, $59.50; gateleg tables, lamps, coxwell chairs, gas ranges, radios and Wilton vel. rugs, $23.50 bkfst. sets, $15.95. Come at once.
TUFTS FIREPROOF,
4444 W. MADISON-ST.
Open eves. 10 p. m. Sunday 5 p. m.

UNUSUAL BARGAINS.

Bankrupt stock, high grade furniture, must be sold at once for cash regardless of price. 3 pc. parlor sets, $69; 3 pc. wal. bedrm. sets, $69; 7 pc. wal. dining sets, $53; oak breakfast sets, $10.95; domestic and oriental rugs, 4 rooms complete, $295. Save $500. Open till 10 p. m., Sunday till 5.
COLLINS FIREPROOF BUILDING,
5114 W. MADISON-ST.

LOOK!

4 ROOMS REBUILT FURNITURE	$75
$10 DOWN, 1 YEAR TO PAY.	
4 ROOMS NEW FURNITURE	$175
3 ROOMS NEW FURNITURE	$135

Ice boxes, $10; sgl. beds, $3; gas st., $10; terms. Open eves. We deliver. Will separate.
A-B-C FIREPROOF,
2525 W. Madison. Seeley 0123.

BUYERS, ATTENTION!

Beaut. par. sets, $59; dining sets, $55; bedrm. sets, $69; rugs, breakf. sets, dressers, beds, springs, matt., gas ranges, etc. 4 room outfits, $235. Powers' Fireproof.
4025 W. MADISON-ST.
Open eves. 10 p. m. Sundays 5 p. m.

RELEASED FOR IMMEDIATE SALE. 2 PC. mothproofed parlor set, $50. See MR. WELLS-VICTOR, 4809 W. Lake-st.

COMPLETE FURNISHINGS OF 8 ROOM house. 114 S. Laflin.

Suburban.

FOR SALE—VERY REASONABLE, FURNIture, piano, pictures, clocks, refrigerator, etc. Must sell, am moving away. F. H. Dillingham, phone Western Springs 4167.

HOUSEHOLD GOODS WANTED.

ATLANTIC 2290.

PHILPOTT'S BUYERS MEAN MONEY TO YOU. See us first; get more. We are near as your phone. Courteous service to all.
Thos. W. Philpott & Son.

CALL LAKE VIEW 2260
When Selling Furniture or Household Goods.

HIGHEST CASH PRICE

paid for household goods. South Side only. MARQUETTE FURN. CO., Wentworth 5818.

Central Furniture House.

Highest cash prices paid for your used furniture. We call anywhere. Canal 1391.

HIGHEST CASH PRICE PAID FOR FURN., rugs, household goods. Prompt and courteous attention. Ada Furn. House, 1357 W. Madison-st. Tel. Haymarket 7388.

WE PAY HIGHEST CASH PRICES FOR used furniture, rugs, stoves. We call anywhere. ACME FURN. HOUSE. Nevada 1150.

HIGHEST CASH PRICES FOR USED FURniture, rugs, stoves and victrolas. We call anywhere. Homan Furn. House. Kedzie 1300.

HIGHEST CASH PRICES PAID FOR USED furniture, rugs, stoves, radios. We call anywhere. Edwards Furn. Co., WEST 2639.

HIGHEST CASH PRICES PAID FOR ALL kinds of used furn., stoves and rugs. We call anywhere. Haymarket 5544.

HIGHEST CASH PRICES PAID FOR ALL used furn. King's Furn. Hse., Seeley 4156.

LEASEHOLDS.

COMPLETE FURN., 6 RMS., STM. HT.; new. dec.; rent $52; nr. 2 car lines, bus. L; bargain. 854 Cornelia-av. Well. 6718.

BUSINESS OPPORTUNITIES.

AUTOMOBILES.

MEN WANTED. GOOD INCOME.
CHECKER TAXI CO.,
SEE MR. GREENBERG,
CALL AT 1401 W. JACKSON-BLVD.

AUTOMOBILE BRAKE SERVICE STATION—Fully equipped; good location. 2890 Milwaukee-av. Capitol 0313.

BAKERY.

Whol., old est., 5 routes, spec. line; owner not baker; sac. Address G J 273, Tribune.

BAKERY FOR SALE—160 MILES FROM Chicago. Only retail bakery in town of 3,000 pop. Address L O 14, Tribune.

BAKERY—WELL ESTAB.; DO. GOOD BUS. In Evanston. Address H O 169, Tribune.

BAKERY—MODERN, IN SUBURB, NO COMpetition. Call Richards, Calrendon Hills.

BARBECUE.

Finest on highway; seats 52; exc. loc., open yr. round. S. E. Cor. River and Touhy. Inquire at 3945 Lawrence-av.

BARBER SHOP—3 CHAIRS, STEAM HEAT; good location; leaving city. 6406 N. Rockwell at Devon. Price reasonable.

BARBER SHOPS AND BEAUTY SHOPS—For Sale—Also fixtures, new and used. PAIDAR CO., 1120 N. Wells-st. Div. 0200.

BARBER SHOP—FOR SALE—MODERN; GD. location; $2,500. Janata & Co., 4257 W. 22nd-st.

BARBER SHOP—1 CHR., $175; RENT $10 mo. 1214½ S. Racine. Albany 6684.

BEAUTY SHOP.

8 booths; attr. fixtures; complete modern equipment; fine North Side location. Must be seen to appreciate; priced for quick sale. 954 Montrose. Sunnyside 5653.

BEAUTY SHOP.

Est. 3 yrs., doing exc. bus.; ideal loc., So. S. hotel; must sell immed. Plaza 2500.

BEAUTY PARLOR—FOR SALE—SUPPLIES, equipment; cash, easy terms. Catalogue sent. GIBBS & CO., 21 S. Wabash-av.

BEAUTY SHOP—UNUSUAL OPPTY. FOR right party. For appt. Radcliffe 1076.

CANDY, CIGARS, CIGARETS, SCHL. SUPP—Next to L sta.; real paying store for a live party; must sell; only $975, cash or terms; worth more than double; rent $75; st. ht.; 2 rms. A rare chance. 4634 N. Rockwell-st.

CANDY AND LUNCHROOM.

½ block high school, store, living room, garage, toilet; $20 rent; 2 year lease. Price $150. Gd. business. 5132 Belmont-av.

CANDY, CIGARS, ICE CREAM, TOYS, greeting cards, school supplies. Liv. rms. Best offer. 2733 Lawrence-av. Rav. 6114.

CANDY, CIGARS, AND NOTIONS—NEAR 2 grade schools. 1848 N. California.

CANDIES, CIGARS, ICE CREAM, LIGHT Groc.—Across from school; steam heat; low rent; gd. opp. Ind. 4745.

CANDY STORE—CIGARS, NOTIONS, IN factory bldg. Gd. loc. 2303 Armitage.

CLEANING, DYEING AND FUR SHOP—Work for 2 men. Estab. business. Good reason for selling. Reasonable. 1314 E. 61st.

CONFECTIONERY STORE—FOR SALE—CIgars, cigarets, light lunch; gd. transfer corner, long lease; cheap rent; easy terms to responsible party. 1567 Clybourn.

DAIRY BUSINESS—IN ONE OF CHICAGO'S finest suburban towns; four good routes; modern plant and equipment; a real opportunity. Address P 107, Tribune.

DELICATESSEN — ILLNESS FORCES IMmediate sale high grade delicatessen, best food shopping district, E. 79th-st., near Cottage Grove-av., at real sacrifice. Will inventory stock and fixtures and make attractive terms. Phone Wentworth 0364.

Delicatessen-Food Shop.

Candy, cigars, well estab. trade; in 36 apt. bldg.; fresh stock, low rent; good lease; no brokers. 7219 Rogers-av.

DELICATESSEN AND GROCERY—LIGHT lunch; also handle cigars, cigarets, candy; liv. rms.; reas. rent; real buy for right party. 321 W. Madison. Maywood 2207.

Delicatessen-Sandwich Shop

For Sale—Established for 10 yrs. Giving up business. 5447 N. Clark-st.

DELICATESSEN-CANDY—MODERN FIXT.; good location; living rms.; reas. rent; sac. for quick sale. Hollycourt 2623.

DELICATESSEN—CIGARS, CANDY; WELL stocked; old estab.; 4 rm. flat, $55; acct. of illness; barg. 2103 Belmont-av.

DELICATESSEN AND GROCERY — WELL established and a real buy. West 4630.

DENTAL PRACTICE—EST. 20 years; complete equipment; well loc.; sell reas. to settle estate. Will interview at 4804 W. 22d-st., Cicero 151, between 4 and 9 p. m.

DRESS SHOP—LADIES' AND CHILDREN'S; estab. So. Side; doing good business; seasonable. 5511 S. Damen. Prosp. 0570.

DRESS SHOP—SO. SIDE, PROFITABLE LOcation, $1,000 will handle. Prospect 8185.

FARMER SUPPLY ROUTE TO SELL, REASonable; profit between $80 and $100 per week; 4 days work. Inquire 1215 N. Rockwell, 2d floor.

FOOD SHOP—FOR SALE. PHONE HOLLYcourt 1995.

FOOD SHOP—SUIT. FOR WOMAN WHO can cook and bake; terms. 210 W. 67th.

FURNITURE AND LUGGAGE—WELL ESTablished store; for sale cheap; doing very good bus.; must be sold within 10 days. 4238 Cottage Grove-av.

GARAGE—100 CAR; EST. 3 YRS.; BLDG. and bus., sell or lease; pr. $4,000, incl. $1,000 deposit on lease. 923-935 S. Paulina.

GARAGE—200 CAR SUPER SERVICE STAtion, with bulk storage in heart of city. Address L O 42, Tribune.

GARAGE—150 CARS, MONEY MAKER. Snap for 3 mos. Al Weiss, 33 N. La Salle.

BUSINESS OPPORTUNITIES.

GARAGE, FILL. STA.—ROGERS PK., WELL est.; long lse.; inc. $50,000 yr. Real buy. Call Mr. Silken, Briargate 1998.

GAS STATION—WELL ESTAB., TO BE SACrificed acct. other bus.; lease or sell. 3700 W. Wallace. Boulevard 0833.

GAS STATION—A1 LOCATION, GOOD BUSINESS; WILL SELL OR RENT. ACT QUICK. BELMONT 5500.

GAS STATION — BOULEVARD LOCATION. Republic 3919.

GIFT, NOVELTY, BABY SHOP—REAS. acct. illness. Sarantakis. Sunny. 2259.

GIFT, LAMP SHADE SHOP—N. W., EST. bus.; reas. rt.; live loc. ad. 2842 N. Racine.

GROCERY-DELICATESSEN STORE—Steam table service, new fixtures and stock, reasonable, excellent for couple; reason for selling, man by himself. 751 N. Austin-blvd.

GROCERY AND MARKET WITH OR WITHout bldg.; corner store, apt. above; excellent chance for man and wife; doing good bus. Look this over. 224 W. 43d-st.

GROCERY-MARKET.

Old est., good loc.; mod. fixt.; lge. lvr. rms. 2 car gar. Call after 6, Kildare 9809.

GROCERY - DELICATESSEN.

Nice living rooms; steam heat; good location and trade. 700 N. Ridgeway.

GROCERY, CANDY, SCHOOL SUPPLY Store—Well est. Butcher Box, ice box; 6 liv. rms.; cheap rent. Pr. $450. 1804 W. 46th.

GROCERY-DELICATESSEN— CIGARS, CIgarets, candy, and school supplies. Cash trade; reas. rent. 2248 Polk-st.

GROCERY, MEAT MKT.—CASH BUSINESS; no competition; liv. rms. Linc. 5043.

HARDWARE AND PAINT STORE—NORTH on Cicero-av. A good place for a mechanic. Spaulding 5713.

HARDWARE, PAINT, VARIETY STORE, H. W. Ht., no reas. offer ref. Boul. 1873.

HARDWARE AND PAINT STORE—ESTAB. bus. Sell acct. sickness. 216 E. 26th-st.

HOTEL—85 RMS., NEAR EDGE. BEACH. 14 y. l.; rt. $18 rm.; new bldg.; beau. fur. Pri. or con. baths; gd. inc.; $7,500 req. Tms. Steinbock & Alexander, Inc. State 2386.

HOTEL—45 UNITS, MOD.; NEW BLDG.; beau. furn.; Rogers Pk. loc.; nets $800 mo.; $7,500 req. M. De Woskin Co. 30 N. La Salle.

HOTEL—NORTH SIDE—47 RMS.; EXC. cond.; garages; 100% filled; long lease; low rent. Small cash required. Ard. 3148.

Leather Goods Store

Store located on 47th-st., E. of Woodlawn; established trade; well stocked. Selling account of other business.
ADDRESS H O 171, TRIBUNE.

LUNCHROOM, CANDY, SCHOOL SUPPLIES—Est. bus.; good loc.; north side; terms. Call after 3 p. m. Avenue 3953.

LUNCH RM.—GOOD LOC., STEADY TRADE; low rent. A real bargain. Ard. 3148.

MANUFACTURING PLANTS — WOOD, foundry machines; mechanical devices put in production.
INDUSTRIAL LOCATING COMPANY,
7 S. Dearborn-st.

MEAT MARKETS

in good residential sections, doing good cash business. All modern equipment, refrigerated display counter, etc. Address J O 261, Tribune.

MEAT-FRUIT MARKET.

Live location, N. Evanston; well estab. trade; cash business; comp. modern equipmt. See to appreciate. UNIVERSITY 8221.

Meat Market—High Grade.

No. side; wonderful opp. Must sell on acct. of illness. Call Ravenswood 6778.

MILLINERY SHOP—ON LAWRENCE-AV. A bargain at $1,500. Independence 1083.

PRINT SHOP.

Small amt. cash; complete or separate. 32 in. Seybold cutter; 1 cyl., Potter, drop, 25x35; 8x12 Gordon press; 11x47 Peerless; lead trimmer. Armitage 4687. Canal 3448.

RADIO-ELECTRIC SHOP.

Established 8 yrs.; large, attractive store, newly decorated, stocked with clean, modern merchandise. 8 nationally advertised radio lines carried. Cash, or might consider trade for improved real estate. Address J O 260, Tribune.

RESTAURANT—LOOP
CLARK NEAR MADISON.

10 YEAR LEASE; RENTAL $750 MO.
NEW FIXTURES, COST $50,000,
PRICE FOR QUICK SALE, $18,000.
BROWNLEE REALTY CO.,
30 N. DEARBORN-ST. CENTRAL 1317.

RESTAURANT AND SANDWICH SHOP—Largest and busiest of kind in university town of over 35,000; 3 doors from campus; cheap rent, long lease; a wonderful opportunity; price $17,000; good reason. New Granada Cafe, 313 S. State, Ann Arbor, Mich.

RESTAURANT—FOR SALE — ESTAB. 7 yrs.; long lease; good trade; leav. town. 1352 E. 61st-st. Fairfax 4114.

RESTAURANT—FOR SALE—REAS.; GOOD location; wel lestab. 1022 Fulton-st.

RESTAURANT — MUST SACRIFICE AT once; cash terms. Address L 343, Tribune.

ROOMING HOUSE—9 RM., STM.; ELEC.; rent $60; excel. World's Fair loc.; all rented; $250 cash. 2223 Prairie-av.

RMG. HSE.—42 RMS., ALL KITCH. APTS.; best location. 4418 N. Racine-av.

SHOE STORE—WITH REPAIRING; BARgain at $3,000. 711 Willow-st.

STORE—SANDWICHES, ICE CREAM, ETC.; big bus.; money maker. 1624 Irving Pk.

Tailor Store—Merchant

Long established; cheap rent; good lease. LONDON TAILORS, 412 S. Dearborn.

TEA ROOM—GEORGEOUS, ON SOUTH SIDE Gold Coast. 1317 Hyde Park-blvd.

TIRE STORE — ESTABLISHED; NORTH side; small amount capital required. Address H S 580, Tribune.

WANTED—BUSINESS MAN WITH CAPITAL of $1,000 to $2,500 to invest on equal basis with manufacturer who will open stores in Chicago and suburbs to sell widely known electrical device, now being used everywhere in homes, stores, offices, factories, etc. Exclusive sales rights. Unlimited sales. Men with knowledge of distributing washing machines, radios, oil burners, automobiles, etc., will qualify best. State past experience. Address H B 519, Tribune.

UNUSUAL OPPORTUNITY.

Good paying grocery, meat market; best Gold Coast location; doing big business; forced to sac. on acct. of other business. DELAWARE 5736. WHITEHALL 7585.

WANTED—MAN WITH $10,000 TO TAKE charge of mfg. co., 1-5th interest; sales and factory expense. Address M B 101, Tribune.

FOR SALE—COMPLETE PICTURE THEAter equipment at East Peoria and Morton. Antinori Secondo, 1222 Oak Ridge-av., Pekin, Ill.

$5,000 STOCK OF LADIES' HIGH GRADE shoes, fine assortment of styles and sizes. Will sell cheap. Call Harrison 0256 for particulars.

BUSINESS OPPORTUNITIES WTD.

WANTED—TO BUY SMALL PLANT MANUfacturing patented articles, or will buy patent only. Write Milwaukee Tool & Forge Company, South Milwaukee, Wisconsin.

STORE FIXTURES.

HAVE YOU GOT $250?

If so, here's chance to have good, permanent income with future. We have 10 automatic potato chip machines taken from bankrupt firm; sell at 1-3 original cost. Investigate and be convinced.

Midwest Metal Mfg. Co.,
4732 W. 5th-av.

FOR SALE—BEAUTY PARLOR APPARAtus and fixtures.
6 Sun Aero Dryers.
3 shampoo chairs.
3 permanent waving machines.
2 manicure tables.
Vanity tables, chairs, etc.
Repossessed merchandise; reasonable.
D. & M. FINANCE CO.,
215 W. Randolph. Franklin 1966.

STORE FIXTURES.

Very cheap. Big stock. Restaurant, grocery, and all other kinds. New or used. Terms. CHAS. BENDER CO., 608 N. Wells.

JEWELRY FIXTURES.

Lowest prices in city.
Latest styles. Long terms.
CHARLES BENDER CO., 608 N. Wells-st.

PARTITIONS, RAILINGS,

cabinet work. Mfrs. of high grade fixtures. HUETHER & CO., 4511 Grand. Alb. 4210.

BUTCHER OUTFIT — INC. 6X8 ICE BOX, blocks, scales, rack, etc.; floor sample; silver gray finish; terms. 1708 S. State-st.

ICE BOX, 8X10, BUTCHER'S BOX, FOR sale cheap if taken at once. Harvey 1209 Kostecka Market, 170th-st., Hazel Crest.

BEAUTY SHOP AND BARBERS' FIXTURES—New and used; easy payments. PAIDAR CO., 1120 N. Wells-st. Ph. Diversey 0200.

USED CASH REGISTERS—GUARANTEED. EASY TERMS. 117 W. LAKE-ST. A. J. THOMAS CASH REGISTER CO.

FOR SALE—STEAM TABLE, SAFE, RUG, etc.; reas. Webster 1421. 601 S. Clark.

FLOOR CASES, DESKS, UNDERWOOD typwtrs., cheap. 3149 Lawrence. Jun. 8967.

PARCEL POST AND EXPRESS.

PECAN BUYERS—NEW CROP TEX. SOFT shell pecans of finest flavor and quality; 100 lb. lots, small, $14.50; med., $16.50; lge., $20; extra lge., $30. F. O. B. Hitchcock. Cash with order. Samples, $1. Ref., Bradstreet. Hitchcock Pecan Co., Hitchcock, Tex.

COLLECTIONS.

COLLECTIONS EVERYWHERE.
No collection, no charges. Cash for notes, mtgs. and accounts. United Mercantile Bus. of America, 140 N. Dearborn. Cen. 4468.

OFFICE DEVICES.

DICTAPHONE, $25; MULTIGRAPH, $50; Addressograph, $25. 117 N. Market-st.

WANTED—MIMEOGRAPH TYPEWRITER, cash register. Phone Juniper 8967.

AUTOMOBILE LOANS.

CASH

In 10 Minutes—No Delay. DRIVE AS YOU PAY. Auto and Truck Loans.
$350 TO $10,000
CONFIDENTIAL. NO INDORSERS.
15 YEARS AT SAME LOCATION!
WINTER-HIRSCH
1842 S. Michigan-av.
PHONE CALUMET 4586.

AUTO BANKERS
SINCE 1912
1240 S. Michigan-av.
1217 Devon-av.
6838 Stony Island-av.
747 Madison-st., Oak Pk.
LEWIS E. BOWER
OPEN EVENINGS BY APPOINTMENT.

MONEY
WHEN YOU NEED IT.
THERE ARE
6 A. B. C.
COMMUNITY OFFICES

where you can make a loan on your car, or you can reduce your present notes to easy payments at standard rates.
BEST TERMS. NO ENDORSERS.
Established 1919.
Automobile Bonding Co.,
7850 S. HALSTED-ST. Triangle 0807.
4802 N. WESTERN-AV. Ravenswood 5100.
4734 W. MADISON-ST. Austin 3906.
2400 S. MICHIGAN-AV. Michigan 2600.
2511 N. KEDZIE-BLVD. Capitol 4166.
105 W. MONROE-ST. Randolph 7992.

LOANS
BY
PHONE

A phone call will bring our representative to your home or office week days, evenings, or Sundays.
CALL STATE 1919.

Car Owners' Finance Co.

127 N. Dearborn-st., Room 708.
ROSELAND BRANCH,
10732 Michigan-av. Pullman [illegible]

TENNANT
OFFERS
AUTO AND TRUCK LOANS
REASONABLE RATES.

Chicago's Oldest Automobile Finance Corporation. Established in 1912. Capital and Surplus, $1,000,000.

TENNANT FINANCE CORPORATION,
2447 S. MICHIGAN-AV.
Open eve. by app. Calumet 7100.

MONEY LOANED

ON YOUR CAR WHILE YOU WAIT. DRIVE WHILE YOU PAY.
Notes Reduced or Refinanced
GARFIELD MOTOR CO.,
S. E. Cor. 55th and Wabash and 7715 S. Halsted-st.
ENGLEWOOD 0027.

BORROW WISELY

Auto Loans. Present notes reduced or more money on old loans. Strictly private. No endorsers. Lowest rates. Money same day.
Majestic Investment Corp.,
105 W. Monroe-st. Randolph 4364.
2139 S. Cicero-av. Rockwell 2000.

MONEY IN 15 MIN.

No interest to pay.
Bonded warehouse plan.
Charges for storage only.
1344 S. MICH. CAL. 1483.

THE BONDED WAREHOUSE PLAN.
To Borrow Money on Your Car.
STORE YOUR CAR. PAY STORAGE ONLY.

PAY NO INTEREST

4200 WEST ON OGDEN-AV. AT KEELER.
HUB STORAGE CO. ROCKWELL 5500.

AUTO LOANS—NOTES REDUCED.
$300 COST $36.75
No endorsers—15 MINUTE SERVICE.
NATIONAL FINANCE CO.,
155 N. Clark-st., Rm. 605. Central 5534.

PAY NO INTEREST.

STORAGE CHARGES ONLY
Any amount advanced on your car.
BONDED WAREHOUSE PLAN
1238 S. Michigan-av. Calumet 1668.

Auto Loans—Refinancing.

Need money? Loan on your car. Automobile payments too high? Let us reduce them. Lowest rates. 2556 Milwaukee-av.

1-3 Saved Under Our Plan.

NO ENDORSERS, 10 MINUTE SERVICE.
G. FRIEDMAN,
134 N. La Salle, Rm. 804. Rand. 7795.

SEE US FIRST.

AUTO LOANS AND REFINANCING.
LIND BROS.,
4933 Sheridan-rd. Longbeach 9878. Op. eves.

QUICK LOANS. NOTES REDUCED.
Chicago's Largest Auto Loan Co.
AETNA ACCEPTANCE CO.,
5050 BROADWAY. LONGBEACH 3700.
OPEN EVENINGS AND SUNDAY.

AUTO LOANS — REFINANCING; DRIVE while paying; no indorser; confidential; low rate. ASSOCIATED DISCOUNT CO. Room 925, 166 W. Jackson. Harrison 3960.

U. S. FINANCE AND MORTGAGE CO. 10 minute service; lowest rates; confidential, quick. 721 N. Michigan. Superior 7083.

AUTO AND TRUCK LOANS. NO ENDORSers required. Your signature only. Motor Car Finance Co., 2411 S. Michigan. Cal. 7279.

AUTO LOANS, REFINANCING, PASSEN SECURITIES CO. VAN B. 5900. 3152 ROOSEVELT-RD.

AUTO LOANS—LOWEST RATES; QUICK service; parking near by. Great Northern Finance Corp., 506 S. Wabash. Harr. 2114.

AUTO LOANS, REFINANCING, LOW RATE. Quick, confidential serv. Automobile Finance Co., 4032 Madison. Van Buren 9238.

QUICK 6% AUTO AND FORD LOANS—PAY back $5 weekly as you drive; no red tape. Raming, 1124 W. Jackson. Mon. 1053.

AUTOMOBILE LOANS — LOWEST RATES. Always open. Phone Van Buren 3391. 2810 W. MADISON-ST.

AUTO LOANS—PRESENT NOTES REDUCED. AUTO LOAN CO., 4812 Irving Park-blvd. Palisade 0447.

INSTRUCTION.

THE EDGEWATER HOSPITAL OFFERS TO girls who are qualified a three year course in nursing, free tuition, maintenance, and monthly allowance. Catalog sent on request. Superintendent of Nurses of Edgewater Hospital. 5700 N. Ashland-av.

REAL JAZZ IN 20 LESSONS — ALL INstruments. Christensen Schools. 25 E. Jackson. 953 Belmont, 718 W. 63d, 3948 Madison. 2204 S. Crawford, 2602 Milwaukee.

PRIVATE KINDERGARTEN

Opens Nov. 4; Gentiles; reasonable tuition. Hollycourt 1882.

BOOKKPG., 6 WEEKS' CSE. EVGS. Indiv. instr.; also longer courses, day, eve. M. M. VOSS, 431 S. Wabash. Har. [illegible]

THE BERLITZ SCHOOL OF LANGUAGES. French, Spanish, Italian, German, English. Free Bulletin. 59 E. Congress. Har. 0427.

LEARN AUTO DRIVING—LICENSE GUAR. Borgeson Auto School. 3763 N. Clark-st.

DANCING SCHOOLS.

CHICAGO ACAD'Y DANCING

1 private lesson, $1; 26 lessons, $5; 12 lessons, $3; lady-gent. instructors; orchestra. 400 S. STATE-ST., 6TH FL., CHILDS BLDG.

TAP DANCING CLASSES; 5 LESSONS, $1. THOMAS, 162 N. State-st. Dearborn 2762.

10 LESSONS, $5; STAGE CLASS, CHILD, adult. 24 E. Van Buren, R. 7. Web. 3394.

CASTOFF CLOTHING.

HIGHEST CASH PRICES PAID FOR ladies' furs, dresses, coats. We call. Gordon, 3955 Cottage Grove. Atlantic 3441.

AUTOMOBILES FOR SALE.

SWEEPING PRICE CUT ON ALL USED CARS

WE NEED THE ROOM

And have priced all our used cars to move at once, many of which will be picked up by used car dealers.

ALL LATE MODELS AND IN GOOD CONDITION

	Was.	Reduced to
Oakland sedan	$760	$295
Dodge Vic. coupe	795	595
Dodge std. sedan	765	525
Dodge Sen. sedan	845	595
Dodge Sen. Cabrlt	975	750
Plymouth sedan	625	445
Oakland coach	525	295
Studebaker sedan	475	295
Hupmobile sedan	475	315
Ford roadster	165	95
Whippet cabrlt	575	445
Studebaker coach	495	295
Buick coupe	425	265
Chevrolet rdstr	395	250
Buick sedan	625	450
Nash sedan	425	275
Dodge Vic. sedan	745	545
Dodge fast 4 sed	450	345
Dodge sedan	165	95
Locomobile phaet	645	395
Dodge 4 pass. cpe.	1,150	875
Chrysler sedan	395	225
Essex sedan	525	395
Reo coupe	395	265
Kissel sedan	165	95
Dodge tour	165	95

DASHIELL MOTOR CO. 2522 Michigan

LINCOLN
Guaranteed Values

LINCOLN Coupe, 4 pass	$3,000
LINCOLN Sedan, 7 pass	3,000
LINCOLN Sport Phaeton, 4 pass	2,850
LINCOLN Sedan-Limousine	2,500
LINCOLN Sedan, 5 pass	2,450
LINCOLN Le Baron Sedan	2,450
LINCOLN Sedan, 7 pass	2,000
LINCOLN Sedan, 5 pass	1,500
LINCOLN Judkins Coupe, 2 pass	1,400
LINCOLN Sport Phaeton, 4 pass	1,250
LINCOLN Sedan, 5 pass	900

MANY OTHER MODELS TO SELECT FROM.

L. W. Shanesy & Co.

AUTHORIZED LINCOLN DEALERS. 3961 Sheffield-av. Lake View 8247-8000. Open Evenings and Sunday.

Warehouse Sale!
Greatest Price Reduction of the Year.

5 Days' Driving Trial

[illegible] Coach	$50
[illegible] Coach	125
[illegible] Coach	295
[illegible] Coach	295
[illegible] Sedan, Adv. 6	345
[illegible] Coach	395
[illegible] Sedan	445
[illegible] Coach	445
[illegible] Sedan	495
Studebaker Dictator Sedan	495
[illegible] Custom Built Roadster	495
Graham-Paige Sedan	495
Hudson Coupe	745
Hudson Landau Sedan C. B.	795
Willys-Knt. 70-B del uxe coupe	795

OTHER WONDERFUL BARGAINS. TERMS AND TRADE.

Hudson Motor Warehouse, 2300 S. Wabash-av. Victory 1994. Open Evenings and Sunday.

5107 N. CLARK-ST.

[illegible] Conv. Sed., side mts.	$1,275
[illegible] Sed., 6 cyl.	485
[illegible] 5 Pass. Sed., Mast. 6	985
[illegible] Phaeton, wi. whls., side mts.	1,175
[illegible] 5 Pass. Cpe., side mts.	985
[illegible] Cpe., rumble seat	2,275
[illegible] 7 Pass. Sed., side mts.	2,275
[illegible] Sedan, 4 dr.	650
[illegible] 2 dr. Sed., 200 miles	725
[illegible] Coach	335
[illegible] 4 dr. Brougham	750
[illegible] 2 dr. Sedan	750
[illegible] 2 dr. Sedan	550
[illegible] 4 dr. Sedan	625
[illegible] Coupe, rumble seat	1,685
[illegible] Wby., 3 window Sed.	3,500
[illegible] Cpe., wire whls., side mts.	1,250
[illegible] Conv. Cpe., rumble seat	585
[illegible] De L. Sed., side mts.	1,275
[illegible] Sedan, 6 cyl.	650
[illegible] 81 7 Pass. Sedan	1,250
[illegible] Sed., wire whls., side mts.	1,175
[illegible] Pres. 7 Pass. Sed.	650
[illegible] Knight Big 6 7 P. Sedan	450

EVERY CAR GUARANTEED PERFECT APPEARANCE AND MECHANICAL CONDITION. TERMS OR TRADE. OPEN EVES. AND SUNDAY.

5107 N. CLARK-ST.

UNREDEEMED CARS.
FINANCE CO. SALES.

[illegible] coupe, rumble seat	$355
[illegible] Advance convertible coupe	$490
[illegible] Chevrolet Cabriolet coupe	$210
[illegible] Sport sedan, like new	$215
[illegible] roadster, perfect	$190
[illegible] coach, good shape	$210
[illegible] 8 sedan	$345
[illegible] 70 coach	$225
[illegible] Chevrolet coupe, tires, paint, per.	$85
[illegible] Chandler Royal sedan	$285
[illegible] Oakland coach, perfect condition	$195
[illegible] Studebaker Big 6 sedan	$185
[illegible] Nash Advance roadster	$245
[illegible] Nash Advance sedan	$385

[illegible] TO PROPERTY OWNERS. Others [illegible] down. Terms, trade. Alw. open. 2451 W. MADISON-ST.

[illegible]—TUDOR, $40; FORD COUPE, $35; [illegible] panel body, $40; Hup. sedan, [illegible] bargains. 1718 S. State-st.

[illegible] AND $20 DOWN. BAL. 12 TO 18 [illegible] 25 guaranteed used cars; all makes. [illegible] Al. open.

AUTOMOBILES FOR SALE.

CADILLAC
NORTHWEST BRANCH
4114 IRVING PARK-BLVD. Phone Avenue 2100.

HUDSON 1928 COUPE. THE ATTRACTIVE 2 pass. with rumble seat; the original brown finish and the brown mohair interior are splendid; good tires, spare, bumpers, etc. The 6 cyl. motor smooth and powerful; for quick sale $700.

PONTIAC 1929 SEDAN, 5 PASS. THE beautiful blue finish bright as new; the interior in harmonizing blue mohair spotless. Has new Goodyear tires, spare and splendid equipment; the 6 cyl. engine excellent mechanically; $850.

ESSEX 1929 CONVERTIBLE COUPE. THIS snappy rumble seat model has new car appearance in lustrous blue; the tan leather upholstery in wonderful condition. Goodyear tires; well equipped; the 6 cyl. motor performs splendidly; very attractive offering at $675.

HUPMOBILE 8 SEDAN, 5 PASS., 1926. REfinished in an attractive green that appears new; the blue mohair upholstery unusually good; Goodrich tires, spare; Lorraine spot and other equipage; the str. 8 motor, ready to give a lot of good, honest service. $500.

CHRYSLER "70" COACH, '26. THIS POPular 5 pass. model has been refinished in green; rich brown mohair interior; Goodyear tires, spare, spotlight, bumpers, etc.; the sleek, speedy 6 cyl. engine in good mechanical condition. Low at $475.

BROADWAY BRANCH
5206 BROADWAY. Phone Longbeach 7007-08.

CADILLAC "341A" SEDAN, 1928. THE magnificent 7 pass. in beautiful dark blue with stylish gray mohair interior that shows little sign of previous use; 5 disc wheels with Goodyear tires; all Cadillac appointments; the smooth, quiet, powerful engine carries a 90 day warranty; splendid value at $2,200.

PACKARD "626" SPORT PHAETON, 1929. Wonderful appearance in blue and black with black leather upholstery that appears unusual. Six wire wheels with Vogue tires, 2 spares mounted in fender wells, tonneau windshield, side wings, and full de luxe equipage; the str. 8 motor swift and powerful is in excellent mechanical condition. Low at $2,000.

CADILLAC "341A" TOWN SEDAN, 1928. This distinctive 5 pass. model finished in attractive beige that does not show mark or blemish; the rich gray mohair interior is spotless; practically new Goodyears, spare, large trunk, Lorraine spot and all Cadillac accessories. The famous 90 degree, V type, 8 cyl. engine performs with true Cadillac precision; 90 day warranty; $2,175.

LA SALLE 5 PASS. SEDAN, 1927. THE original finish in a smart combination of green and black and the gray mohair interior are excellent; has Goodyear tires, spare and full La Salle equipage; the powerful, vibrationless Cadillac-built motor warranted. $1,275.

BUICK 40 COACH, 1927. EXCELLENT APpearance in original blue finish with blue mohair interior to match. Goodrich tires, typical Buick equipment; the sturdy 6 cyl. motor performs splendidly; priced exceptionally low at $600.

Many Others, $100 Up.

May be purchased from income—the easy G. M. A. C. plan. Your car in trade.

Open Evenings and Sundays.

LA SALLE
Bird-Sykes
Established 1903. GRAHAM-PAIGE DISTRIBUTORS.

2211 and 2246 Michigan-av.
Calumet 1080. Calumet 1081.

Paige 1927 6-75 5-pass. sedan; one of the late '27s; like new throughout; almost new tires; overhauled and guaranteed. $500.

Paige 8, 8-85 1928 5-p. sedan; Lycoming straight 8 motor; 4 speed transmission, almost new tires; perfect finish and upholstery; overhauled and guaranteed. $775.

Paige 6-72 1926 2 dr. sedan; original 2 tone duco finish excellent; thoroughly cleaned inside and out; motor overhauled; guaranteed; all tires very good; $375.

Paige 6-70 7 pass. sedan; looks and runs very good; disc wheels, tires o. k.; good for hardest kind of driving. $250.

Paige 6-72 4 dr. sedan 1926; 5 pass.; perfect condition throughout; almost new tires; overhauled motor and fully guaranteed. $450.

Graham-Paige 615 Cabriolet 1929; rumble seat; 6 wire wheels, side mounts, 4 speed transmission, Lovejoy shock absorbers; like new in appearance and performance; guaranteed. $1,075.

Graham-Paige 614 1928 Victoria coupe 4 pass.; 4 speed transmission; very good condition every way; motor overhauled and guaranteed. $850.

Graham-Paige 1928 610 sedan 5 pass.; low mileage; original finish; nickel and details 100%; tires almost new; overhauled; guaranteed. $575.

Hudson 1927 coach 5 pass.; special paint job; exceptionally clean condition; motor overhauled; trunk on rear; guaranteed. $325.

Dodge 1929 Junior 6 5 pass. sedan; like new throughout; slip covers on front; 5 excellent tires; 100% mechanically; guaranteed. $575.

AND MANY OTHERS. Terms. Open evenings and Sunday.

Bird-Sykes

FRANKLIN

We have a complete selection of 5 and 7 passenger Sedans, also 2 and 4 passenger Coupes in both standard and De Luxe models. Prices $500 TO $2,250.

1929 Hupmobile Sedan, Custom Built, Straight 8, 5 pass.; driven 1,200 mi.	$1,475
1928 Packard 6 Sedan	1,275
1928 La Salle Sport Phaeton	1,275
1929 Auburn Straight 8 Sedan, 5 pass	1,075
1929 Studebaker Pres. Sedan, Str. 8.	1,075
1927 Packard 6 Club Sedan	975
1928 Graham Paige C. B. Town Sedan	975
1928 Marmon "78" Coupe, St. 8	975
1927 Pierce-Arrow 80 Brougham	975
1929 Hupmobile Sedan, custom built	875
1929 Willys-Knight 2 door Sedan, wire wheels and side mountings	775
1928 Nash 2 door Brougham	675
1927 Buick Sedan, 5 pass	675
1928 Chevrolet Coach	325

TERMS—TRADES.

Franklin Ill. Co., Inc.

2000 S. Michigan-av. Victory 2000.
2240 S. Michigan-av. Calumet 4296.
OPEN EVENINGS AND SUNDAY.

FINANCE CO.
REPOSSESSED CARS.

The following cars must be sold for balance due on mortgage.

1928 Packard 6 dalx. sed., fen. wells	$1,385
1930 Roosevelt Convt. Cpe., Str. 8, fen. wells, 30 days old, 6 wr. whls.	985
1929 Buick Coach, 30 days old	890
1929 Marmon Str. 8 Sed., pract. new	875
1929 Chrysler "72" Rdstr., 6 wr. wh.	875
1926 Chrysler "72" Imp. Sedan	785
1929 Willys Knight Sedan, bargain	685
1928 Buick Master Town Sedan	785
1927 Cadillac 314 Cust. blt. 7 Sed.	875
1928 Nash Adv. 6 Sedan, like new	585
1927 Buick 5 pass Cpe., excl. cond.	485
1929 Pontiac Coupe, 90 days old	435
1928 Stutz Vertical 8 Sed., real buy	785
1928 Stutz Vert. 8 4 pass. Vic. Cpe.	985
1928 Chevrolet Coach, pract. new	325
1927 Hudson Brougham, excl. cond.	285
1928 Hudson Sedan, pract. new	550
1928 Essex Coach, real buy	235

MANY OTHERS TO SELECT FROM. Terms. Trade. 90 day written guarantee.

1912 N. WESTERN-AV.
Open Evenings and Sundays.

$20 DOWN
BUYS
ANY CAR IN THE HOUSE!

1929 CHEVROLET SEDAN.
1929 ESSEX SEDAN.
1928 OAKLAND SEDAN.
1928 OAKLAND CABRIOLET.
1928 PONTIAC CABRIOLET.
1928 PONTIAC SEDAN.

NO RED TAPE!

Garfield Motor Sales Co.
7715 S. HALSTED-ST.
47 E. 55TH-ST.

$20—DOWN—$20
100 GUARANTEED CARS.
All Makes and Models.
18 MONTHS TO PAY.
2338 Milwaukee-av.

$20 DOWN DELIVERS ANY CAR IN STOCK—All makes and models; bal. 12, 15 or 18 months. 2023 N. California-av.

AUTOMOBILES FOR SALE.

A GOOD USED CAR FOR $95!

Think of it! Studebaker Sales Co. is offering specially for today 10 good used cars priced at only $95! These cars are in good running condition and are unusually clean throughout. Dozens of other excellent buys priced from $100 to $400!

STUDEBAKER TOURING. Big Six 7 pass. with an atractive gray paint job. Unusually good leather upholstery. Equipped with snubbers, bumpers, spare tire, etc. Has very good rubber. $95.

HUPMOBILE TOURING. A sporty car with thousands of miles of unused transportation. Step-plates, bumpers, and other extras. $95.

BUICK TOURING. Equipped with 4 whl. brakes, and many extras. Attractive appearance and smooth performance. Today $95.

STUDEBAKER SEDAN. Spec. Six with nice mohair upholstery, equipped with heater, bumpers, spare tire, etc. Has a sweet running motor. Only $95.

DODGE TOURING. Probably the best Dodge value in Chicago. It's exceptionally clean throughout and has excellent tires. Only $95.

CHEVROLET ROADSTER. A late model. Finish is bright and shiny and the tires have very little mileage. This is a sporty car with plenty of pep. $145.

JORDAN SEDAN. It's in excellent all-around condition, and runs smoothly. 4 whl. brakes, and many extras. $285.

ESSEX COACH. 1927, equipped with shutter front, seat covers, snubbers, spare tire, bumpers, etc. Will satisfy the most exacting buyer as to appearance and performance. $295.

HUPMOBILE 8 COUPE. Tires have little mileage. It's a 4 pass. Victoria. Mechanically A1, 4 whl. brakes and many extras. $385.

WHIPPET SEDAN. Late model 6 that's a beauty. Has a sweet running motor. 4 whl. brakes, snubbers, bumpers, spare tire, etc. $385.

DIANA COUPE. A str. 8 with new paint job and spirited performance. Was in storage for 14 mos. so now it's in topnotch condition. 4 whl. brakes and many extras. $395.

LIBERAL TERMS. OPEN EVES.

STUDEBAKER SALES CO. OF CHICAGO
Michigan-av. at 26th-st.
CALUMET 6480.

E. DENEMARK

CADILLAC 1929 7 Pass. Sedan	$2,750
CADILLAC 1928 Town Sedan	2,150
CADILLAC 1928 7 Pass. Sedan	2,150
CADILLAC 314 5 Pass. Coupe	1,475
CADILLAC 314 5 Pass. Sedan	1,175
CADILLAC 314 7 Pass. Sedan	875
CADILLAC 63 5 Pass. Coach	475
CADILLAC 63 5 Pass. Sedan	475
CADILLAC 61 5 Pass. Coupe	275
LA SALLE 1929 7 Pass. Sedan	1,950
LA SALLE 1929 5 Pass. Coupe	1,950
LA SALLE 1928 7 Pass. Sedan	1,350
LA SALLE 1928 2 Pass. Coupe	1,350
LA SALLE 5 Pass. Sedan	1,150
LA SALLE Conv. Coupe	1,150
LA SALLE 1928 2 Pass. Coupe	775
BUICK 1928 5 Pass. Sedan	775
BUICK 1927 5 Pass. Sedan	575
BUICK 4 Pass. Coupe	275
BUICK Rdstr. Model 54	75
PIERCE ARROW 33—5 Pass. Coupe	475
PIERCE ARROW 80—5 Pass. Sedan	975
PIERCE ARROW 33—7 Pass. Tour.	200
PACKARD 1928 5 Pass. Sedan	1,875
PACKARD 1928 5 Pass. Sedan	1,175
PACKARD 3-26 5 Pass. Sedan	775
STUDEBAKER 1929 5 Pass. Spt Sed.	1,475
HUPMOBILE 1929 5 Pass. Brough.	1,275
OLDSMOBILE 1929 2 Pass. Coupe	725
WILLYS KNIGHT Model 66 Sedan	575
CHEVROLET 1929 Truck	425
CHEVROLET 1929 5 Pass. Sedan	525
AUBURN 5 Pass. Sedan	425

3860 Ogden. Crawford 4100.

Auburn '29, 8-88 Sedan.
has 6 wire wheels, fender wells, balloon bumpers, chromium plaited, etc.; cost about $2,000. Our price, $895. Tms. 2721 Madison.

Auburn 1929 Sedan, $1,050.
Model 120; wire wheels, side mounts. 3327 MILWAUKEE AT CRAWFORD.

AUBURN—8 1928 4 DOOR 5 PASS SEDAN, $395; run 4,100 mi.; wonderful condition; 90 day guarantee; terms, trade. Always open. 2840 Madison-st.

AUBURN—1929 SEDAN, 6 CYL., $595; latest type; 5,684 miles; terms, trade. Always open. 6555 Cottage Grove. Mid. 4200.

AUBURN—SEDAN, LATEST '29; 2 MOS. old; straight eight; will sacrifice $895; terms, val. of mtg. 3739 North. Spa. 8236.

BUICK, 1929.
Model 26 S. sport coupe, 4 passenger; in excellent condition; looks and runs like new. Cash, terms or trade.

Oak Park Buick Sales Co.,
702 Madison-st. Euclid 8266. Mans. 2314.

BUICK—1929 SEDAN, MAST., 4 DR.	$995
Buick 1928 Brougham, "51" Master	$745
Buick 1928 Sedan, Master, 4 door	$645
Buick 1927 Coupe, Master, 4 pass.	$395

1-3 down, trade; always open. Fitzpatrick. 6555 COTTAGE GROVE. MIDWAY 4200.

BUICK—4 PASS. COUPE, MASTER 6, LATE '26; perfect condition; finish, tires and upholstery show no wear; motor A1; fully equipped, including 2 spares, clock, etc., for quick sale, $200 handles. West Side Buick Sales Co., 4666 Washington-blvd.

BUICK.
Model 29-47 sedan, 124 inch wheel base run 10,000 miles; nearly new; $800 cash for quick sale. Can be seen at 7428 Rogers-av. Phone Rogers Park 0266.

BUICK — LATE '29 MASTER 5 PASS. coupe, model 58; car is actually as new as the day it left the factory; guaranteed perfect; bargain; terms or trade. F. & F. Finance Co., 3333 Madison-st. Always open.

Buick 1929 De Luxe Sedan.
5 pass., 6 demountable wood wheels. Absolutely impossible to tell from a new car. THE BUICK, 64 E. 55TH-ST. OAK. 7000.

BUICK—LATEST IMPROVED 1929 4 DR., 5 pass. sedan; car is just like brand new; run 1,056 miles; sell for balance of mortgage, $985; terms or trade. F. & F. Finance Co., 3333 Madison-st. Always open.

BUICK 1930 SEDAN.
Model 30-57, like new, guaranteed. Jackson Park Buick Co., 7001 S. Chicago-av., 1 blk. west of Cottage Grove. Fairfax 4501.

BUICK—LATE 1928 MASTER BROUGHAM, model 51; trunk and fully equip.; car just like brand new; cost $2,187; sell for balance mortgage, $895; terms, trade. F. & F. Finance Co., 3333 Madison-st. Always open.

BUICK 1929 COUPE.
5 pass. de luxe; absolutely like new; guar. JACKSON PARK BUICK CO., 7134 Stony Island-av. Midway 1460.

BUICK—1928 MASTER 6 SEDAN, MODEL 28-47. The condition of this car in every respect is excellent and priced low for quick disposal. Only $750. 650 Madison-st. Oak Park. Austin 2102 or Euclid 6500.

BUICK—1929 MASTER BROUGHAM; 129 inch wheelbase, 6 wheels, 2 fender mounted. Same as new car. Cost $2,275. Sac. $1,000. Terms. Guar. 1801 W. 63d.

Buick 1927 4 Dr. Sedan, $495.
Buick Fact. Br., 2031 Calumet

BUICK—LATEST 1929 MASTER 6 4 DOOR 5 pass. sedan, $985; used less than 30 days; 90 day guarantee and service; terms, trade. Always open. 2810 W. Madison-st.

BUICK—'28 REPOSSESSED CONVERTIBLE coupe, perf. cond., about 10 months in storage; will sac. for $595 or best offer. 6424 S. Western-av. Prospect 8160.

Buick 1929 Master Coupe.
Almost new; $895; terms. 3327 MILWAUKEE AT CRAWFORD.

BUICK 1929 SEDAN, $750.
Guaranteed perfect; terms. 3327 MILWAUKEE AT CRAWFORD.

BUICK 1929 SEDAN.
4 door, 5 pass., $795; 1-3 dn., bal. 16 mos. MOSS, 6529 Cottage Grove. Plaza 5000.

BUICK—LATEST 1927 4 PASS. COUPE, $395; run 4,200 mi.; like new; 90 day guarantee; terms, trade. Always open. 2810 Madison.

BUICK—1929 48 COUPE, 4 PASS.; LIKE brd. new; run 5,000 miles; color black; $885; tms. 6528 Cottage Grove. Mid. 1040.

BUICK — MASTER LATE '29 SEDAN, driven 5,000 miles. Same as left factory. $925; terms. 2560 So. Halsted. Alw. open.

BUICK—'28 SED., 7 PASS., LIKE NEW. Bargain. Terms. Property owners $95 down. 7128-30 S. HALSTED. TRIANGLE 9700.

BUICK—1927 COACH, 5 PASSENGER, LIKE new; guaranteed; $350. TERMS OR TRADE. Van Buren 3203.

BUICK—'29 4 DR. 5 PASS. SEDAN; LIKE new; balance due Finance Co., $975. Terms to suit. 4251-57 Milwaukee-av.

BUICK—1929 MASTER 4 DOOR SEDAN; driven 3,200 mi.; fully eqpd.; cost $1,675; sac. $700; guar.; terms. 1801 W. 63d.

BUICK — SEDAN, LATE 1928, 5 PASS. Looks and runs like new. Bargain. $225 down. Trade. 2275 Milwaukee-av.

BUICK—1930 MODEL 61 SEDAN; 5 WIRE wheels; pract. new; at a big saving. 4635-37 W. Madison-st. Mansfield 4700.

BUICK—1929 MASTER 47 SEDAN, 4 DOOR, used a few weeks. Cost $1,677, sac., act quick. $995, tms. 4645 Madison. Col. 4638.

BUICK—1926 MASTER 4 DOOR SEDAN; A bargain at $465. 216 S. Kedzie-av.

BUICK—'28-50, 7 PASS. SED. LIKE NEW; must sell, $685; tms. 3615 Harrison.

BUICK—1929 BROUGHAM; PRACT. NEW. $1,275. Guar. Terms. Trd. 2327 Milwaukee.

BUICK—'28 SEDAN, 4 DOOR, LIKE NEW; cond. guar.; $625; tms. 6811 S. Halsted.

AUTOMOBILES FOR SALE.

BUICKS

SPECIALLY SELECTED 1927 MASTER SIX 4 DOOR SEDANS. $650.

A LIMITED NUMBER 1928 MASTER SEDANS, LOW MILEAGE. $825.

LATEST 1927 MASTER SIX 5 PASS. VICTORIA COUPES. $725.

PRACTICALLY NEW 1928 MASTER SEDANS, 121 SERIES. $1,095.

ON DISPLAY AT 4 STORES.

Chas. Lange & Bros. Co.

2635 MILWAUKEE-AV.	CAP. 2805.
3159 N. CLARK-ST.	BITT. 2844.
3850 W. NORTH-AV.	CAP. 1138.
4154 MILWAUKEE-AV.	KILD. 6700.

BUICKS! BUICKS!
Finest Buicks buys in the city; 1927 47 5 p. sedan, with Century tires, all excellent; special paint job like new; interior perfect; many extras, at $675. Also 1927 Standard 5 p. sedan with slip covers, spotlight, and in first class condition, at $550. Also 1926 Master sedan, a beauty; A1 shape and only $475; and 1926 Std. 6 Victoria coupe in excellent condition at $475. Also 1925 Master coach, recently refinished; good tires all around; A1 motor, and only $375.

BUTLER MOTORS, INC., REO DISTRIBUTORS.

2416 Michigan-av.	Michigan 2005.
4824 Broadway.	Longbeach 1200.
2520 Milwaukee-av.	Albany 6050.
6130 Cottage Grove-av.	Plaza 8660.

BUICK QUALITY
SPEAKS FOR ITSELF.

SEE THESE:

1929-47 Master 6 sedan	$1,025
1927-48 Master 4 pass. coupe	795
1928-47 Master 6 sedan	850
1927-47 Master 6 sedan	600
1927-47 Master 6 sedan	300

GOLD SEAL [NEW CAR] GUARANTEE.

NORTHWEST BUICK CO.,
4422 N. Western-av. Open evenings.

BUICKS! BUICKS!
Various models of Gold Seal Guaranteed Buicks are offered at our two showrooms. We know they'll satisfy! Come to

James Levy Motors Company
FOR A GOOD USED CAR.
Indiana-av. at 23d st. Calumet 4626.
Ogden at Monroe. West 3588.

BUICK ROADSTER.
This late '27 sport car with rumble seat has a snappy duco finish; all new tires; brand new top and new clear vision sidecurtains; motor perfect; for quick sale, $240 handles.

NORTHWEST BUICK CO., 3807 LAWRENCE-AV.

BUICK '29-47 SEDAN.
In excellent condition; paint, engine, and tires like new; you will enjoy this car better than your present one, as it is so luxurious. Let us demonstrate.

Oak Park Buick Sales Co.,
702 Madison-st. Euclid 8266. Mans. 2314.

BUICK, '29, MODEL 57.
5 passenger sedan that looks and runs like new; driven 1,500 miles; guaranteed just like new; will take your used car in for down payment. Let us demonstrate this car.

Oak Park Buick Sales Co.,
702 Madison-st. Euclid 8266. Mans. 2314.

BUICK 1928 COACH, $495.
Buick Fact. Br., 2031 Calumet

CADILLAC — 314, 1927 CONVERTIBLE coupe; rumble seat; in no way can this car be distinguished from new; 5 wire wheels, 5 new tires, Lorraine spotlight; a sacrifice at $1,150. 6310 Broadway. Hollycourt 0656.

CADILLAC TOWN SEDAN.
'341, 4 door; equip. trunk, 6 tires, etc., $1,750; terms. MOSS AUTO SALES, 6529 Cottage Grove-av. Plaza 5000.

CADILLAC—314 5 P. SEDAN, IN SERVice short time; excellent condition all the way through; very clean interior; a beauty for $995. Butler Motors, Inc., 2416 Michigan-av. Michigan 2005.

CADILLAC—341 7 PASSENGER SEDAN, 6 wire wheels, fender wells, trunk rack, etc.; 4,700 actual miles; only $1,975. Terms, trade. Alw. open. 2701 Madison-st.

CADILLAC VICTORIA.
Wire wheels, mechanically O. K., driven by owner; $200 for quick sale. Buck. 2044.

CADILLAC—LATEST '28-341 SED....$1,650
Cadillac lates '27-314 Brougham....$825
6811 S. Halsted-st. Terms or trade.

CADILLAC—LATE, '28, 341, 5 PASS. TOWN sedan. Dr. very little, balance due Finance Co., $1,975. 4251-57 Milwaukee-av.

CADILLAC—LATEST 1929 7 PASS. SEDAN; driven 800 miles; cost $4,200; sac. $1,600 for quick sale; guar. 1801 W. 63d.

CADILLAC—V SEDAN, ALUMINUM BODY, 6 tires, $125. 9836 Vanderpoel-av.

CADILLAC — V-63 VICTORIA COUPE; IN good condition, $500. Bell, Harr. 4209.

CHANDLER—LATEST 1929 BIG 6 ROYAL Sedan, run only few miles, take about ½ of original cost, act now, terms, trade. Always open. 4645 Madison. Col. 4638.

CHEVROLETS
with an O. K. that counts,
Reconditioned and guaranteed. Make offer. 1929-1928-1927 MODELS. Payments as low as $40 down, balance in 12 months. Nice selection to choose from. CLARK MAPLE CHEVROLET SALES. 1038 N. Clark-st. Mohawk 1470.

Chevrolets—Biggest Drop
ALL CARS LIKE NEW. $50 CASH, BALANCE $5 WEEK.
1928 Coaches, Sedans, Coupes....$200 up
1927 Coaches, Sedans, Coupes....$125 up
All make cars taken as first payment. 90 DAY GUARANTEE.
724 Milwaukee-av. Always open.

CHEVROLET—1927
coach, $40 down. This car is in perfect condition. A bargain for quick sale. COMMONWEALTH MOTORS. 3044 LAWRENCE.

CHEVROLET COUPE, 1928.
2 pass. business man's coupe; excellent condition; will sell for best offer. Hesser & Soden, Authorized Ford Dealers, 1234 Morse-av. Briargate 4100.

CHEVROLET—6 1929 LANDAU SEDAN, $100 down, small monthly payments; guaranteed like new. See Mr. Frisbe, 5145 Milwaukee-av. Pensacola 9010. AUTHORIZED CHEVROLET DEALERS.

CHEVROLET—COUPE, $285; PAINT, TIRES and upholstery like new; Mech. A1; fully equipped; 4 wheel brakes; terms. Ben T. Wright, Inc., 1105 N. Clark-st.

CHEVROLET—LATE 4 DOOR SEDAN, $395; run 1,800 mi.; will pass for new; 90 day guar.; terms, trade. Al. open. 2810 Madison.

CHEVROLET—SEDAN 4 DR., LATE '28; finish like new; $350, liberal terms. LITSINGER, 925 W. Jackson. Hay. 2130.

CHEVROLET—29-6 4 DOOR SEDAN, NOT A scratch. Still new, $169 down. Pomeroy Bray Motor Sales. 6201 S. Western-av.

CHEVROLET—6 1929 COACH, NEW TIRES, practically new and guaranteed. $475. DURST CHEVROLET, 1147 W. Jackson-blvd.

CHEVROLET—1928 SEDAN; LIKE NEW thruout; bargain at only $350. Durst Chevrolet, 749 W. Jackson-blvd. Hay. 7822.

CHEVROLET—SEDAN, 1928; MUST SELL. $295, terms, $80 down. 3739 W. North. Spau. 8236.

CHEVROLET — 1929 4 DOOR SEDAN; driven only 2,800 miles; very exceptional bargain at $545. 2488 Milwaukee-av.

CHEVROLET—SEDAN, 4 DOOR. 5247-55 S. STATE-ST.

Chrysler '29-75 Conv. Coupe.
Driv. 8,000 mi.; ½ orig. cost.
Buick Fact. Br., 2031 Calumet

CHRYSLER—IMPERIAL 80 SPORT SED. Finest 7,200 mile car. Not a scratch on it. Cost $3,650. Must sell. Can't pay notes. Take $350 and $55 notes. FINANCE CO., Agent. 1132 Diversey-blvd.

CHRYSLER—LATEST 1929 SPORT COUPE, mod. 75, rum. seat, $995; used 30 days; 90 day guarantee; terms, trade. Always open. 2810 W. MADISON-ST.

Chrysler 1929 "65" Sedan.
Dr. 3,600 mi.; $875; terms. 3327 MILWAUKEE AT CRAWFORD.

Chrysler '28-80 Cabriolet.
Rumble seat; perfect cond.; low mileage; real barg., $925, terms. 7136 S. Halsted.

CHRYSLER—LATEST 1928 6 4 DOOR 5 pass. sedan, $595; run 2,850 miles; like new; 90 day guarantee; terms, trade. Always open. 2810 W. Madison-st.

CHRYSLER—ALL MODELS.
Reconditioned and guar. Lavery Bros., Chrysler Dealer. 6127 Cottage Gr. Mid. 5300.

CHRYSLER—1928, 72 ROYAL COUPE; A perfect car; guaranteed. Price, $795. Terms or trade. 216 S. Kedzie-av.

CHRYSLER—1927 COUPE; TIRES, MECH. cond., and paint good. Price $285. Terms. 216 S. KEDZIE-AV.

CHRYSLER—1928 6 CYL. COUPE; RUMBLE seat; wire whls.; sacrifice, $685. 216 S. KEDZIE-AV.

CHRYSLER — LATE '28 SEDAN; PERF. cond.; sell for balance due Finance Co., $565. Terms. 4251-57 Milwaukee-av.

CHRYSLER—'27 70 COACH; JUST LIKE new; barg.; $385; terms. 2323 Milwaukee.

CHRYSLER—1929 SEDAN; 30 DAYS OLD; 765. Guar. Terms. Trd. 2327 Milwaukee.

CHRYSLER — 72, 1928 ROADSTER; PERfect. Only $790. 216 S. Kedzie-av.

CHRYSLER—'29-65; 4 DR. SED.; CAN'T tell from new; $685, tms. 3615 Harrison.

CHRYSLER—'28 70 ROYAL 4 DR. SEDAN, equip.; driv. little; $625. 6811 S. Halsted.

DE SOTO—SEDAN, DEMONSTRATOR, JUST like new. Guaranteed. TERMS OR TRADE. 4325 W. GRAND-AV.

DE SOTO—1929 SEDAN; RECOND. AND guar. Price $645. 216 S. Kedzie-av.

DODGE—1928 SEN. 6 SED.; W. WHLS.; 8 new tires, perf. cond.; guar.; terms, trade; $695. Mr. Wolman. 2429 S. Michigan.

DODGE—VIC. 6, 4 DR. SED., LIKE BRAND new, must sell, $635, tms. 3615 Harrison.

AUTOMOBILES FOR SALE.

Dodge Senior Sport Coupe.
4 pass.; 6 wire wheels and completely equipped. Looks and runs like brand new car. Is an outstanding buy in a slightly used car. Cost new $1,930. Will sacrifice for $875 if taken immediately. Ask for Mr. Brown. 2522 S. Michigan.

DODGE—1928 LATE MODEL SEDAN, BEAUtiful green mohair upholstery; car just like new; $325. 1923 S. Wabash. Calumet 2227.

DODGE—SEDAN, '29, PRACTICALLY NEW. Very reas. 6357 S. Peoria-st., 1st.

ERSKINE—COUPE, 1929; A PERFECT CAR in every way. Only $495. 216 S. Kedzie.

ESSEX SEDAN, 1929.
This is the latest model 4-door, 5-pass. "Challenger" and has been driven just a short time. Carries complete equipment and all latest features. Standard guarantee. Unusual reduction. Ask for Mr. Harris. Hudson Motor Co. of Ill., 2220 S. Michigan-av. Calumet 6900. Open evenings.

ESSEX — LATEST 1929 4 DOOR 5 PASS. Town Sedan; 30 days old; will sell at a big saving; 90 day guarantee; terms, trade. Always open. 2810 W. Madison-st.

ESSEX—2 DOORS AND 4 DOORS, NEW APPEARANCE, PERFECT RUNNING; $100 SAVED BY CALLING SUNDAY, OCT. 27, AT 5247-55 S. STATE-ST.

ESSEX—LATEST 1928 5 PASS SEDAN, $375; 4 wheel brakes; 90 day guarantee; terms, trade. Always open. 2810 Madison-st.

ESSEX—4 DR. SEDAN, 1ST SERIES '29; pract. new; less than half price, $495, terms, $95 dn. 3739 North-av. Spauld. 8236.

ESSEX—1928, 4 DOOR SEDAN; A REAL buy at $335. 216 S. Kedzie-av.

ESSEX — COUPE, '29; RUMBLE SEAT; Like new, $350, tms. 3615 Harrison-st.

ESSEX—'29 4 DR. SEDAN; 2 MONTHS OLD. $595; terms, trade. 2323 Milwaukee-av.

Fords—Almost Given Away.
LATEST A AND T MODELS. 1,000 TO PICK FROM.
Sedans, coupes, tours., roadsters, $40 up.
$20 CASH, BALANCE $5 WEEK.
1929 STATE LICENSE FREE.
90 DAY WRITTEN GUARANTEE.
All makes cars taken as first payment.

Levy's, 724 Milwaukee-av.
Cor. Carpenter-st. Always Open.

FORDS—NEW MODEL "A".

Ford Sport Coupe, wire wheels, side mountings	$485
Ford Fordor Sedan	450
Ford Tudor Sedan	395

HESSER & SODEN,
AUTHORIZED FORD DEALERS.
1234 Morse-av. Briargate 4100.
Open Evenings and Sunday.

FORD "A" STD. COUPE.
2 window; A1 condition; driven little; tires show no wear; fully equip., including heater. For quick action, $160 handles.

NORTHWEST BUICK CO., 3807 LAWRENCE-AV.

FORDS—MODEL A—FORDS
LARGEST SELECTION IN CITY. $20 DOWN, BALANCE 18 MONTHS. 90 DAY GUARANTEE.
Nilles-Larkin, 3936 W. 22d.

Fords—Ray F. Mudd & Co.
27 repossessed Model A Fords, '28 and '29 models. Prices from $275 to $395.
4301 W. Madison-st.

FORD 1929 SEDAN, $100
down; run 3 weeks; saddle and Lorraine lights; 90 day guar.; balance 18 months. O'BRIEN'S, 2751 Madison or 3149 Madison.

FORD 1929 SEDAN, $495.
1 month old; latest color; lots of extras; 90 day guar.; $20 to 1-3 down, bal. $18 mo. M. J. Kelly, 4452 W. Madison-st.

FORD 1929 COUPE, $110
down; run 1,500 miles; dark blue; extras; 90 day guarantee; balance 18 months. O'BRIEN'S, 2751 Madison or 3149 Madison.

FORD, 1929.
Standard coupe for $375 cash. Call Higginson, Randolph 8470 days or Diversey 3816.

FORD 1929 COUPE.
Very latest Model A sport; rumble seat; over 2 million number; $475; terms, 16 months. 6529 Cottage Grove-av.

FORD 1929 COUPE, $385.
Model A; dr. 1,500 miles. 3327 MILWAUKEE AT CRAWFORD.

FORD 1929 ROADSTER.
Run 200 mi., $395 Finance Co., 6108 Cottage Grove. Mid. 8543.

FORD—SEDAN, LATEST MODEL A; DElivered new this May; driven very little; good as new; leaving city. Will sacrifice for $425. Terms. 1111 N. CLARK-ST.

Ford 1929 Sedan—25% Sav.
Buick Fact. Br., 2031 Calumet

FORDS — NEW AND USED MODEL A'S; prompt delivery; terms, trade all makes used cars. Lawder Bros., 6900 Vincennes.

FORD—TOWN SEDAN, LATE 1929, ALmost new; trunk, fender wells, etc.; $20 down, balance 18 mos. 3854 W. Madison.

FORD—CONVERTIBLE CABRIOLET, 1929, almost new; $20 down, balance 18 months. 3854 W. MADISON-ST.

FORD—FORDOR SEDAN—'29; RUN 7,000 miles; has heavy duty tires. $550. Authorized Dealer, 1822 Ridge, Evanston. Bri. 0620.

FORD—MODEL A TUDOR, 2 MONTHS OLD, new car guarantee, $169 down. Pomeroy Bray. 6201 S. Western-av.

FORD—RDSTR., $75; WITH REMOVABLE rear express box; balloon tires; A1 mech. cond. Ben T. Wright, Inc. 1105 N. Clark.

FORD—MODEL A FORDOR SEDAN, 1929. A1 condition; just like new, guaranteed. $158 dn. Pomeroy Bray, 6201 S. Western-av.

FORD—SPORT COUPE, LATE '29; NEW IN April, $435, terms. LITSINGER, 925 W. Jackson. Haymarket 2130.

FORD—ROADSTER, RUM. SEAT; USED 2 mos., same as new; substantial saving; terms arr. Litsinger, 925 Jackson. Hay. 2130.

FORD—TUDOR, '29 STYLE, 6 TIRES; well fenders, trunk, etc. Rare bargain. $450. Litsinger, 925 W. Jackson. Hay. 2130.

FORD—MODEL A FORDOR, A1 CONDITION. $425. Glenn E. Holmes, Inc., 30 E. Lake.

FORD—'29 RDSTR.; WONDERFUL COND. Real barg. $120 down. 30 E. Lake-st.

FORD—COUPE—LATE MODEL; MANY EXtras. $50 down. 2300 W. Madison-st.

FORD—COUPE, $80; BALLOON TIRES; new paint; run. cond. O. K. 1105 N. Clark.

FORD—FORDOR—LATE MODEL; MANY extras. $40 down. 2300 W. Madison-st.

FORD—BUSINESS COUPE, MOD. A; PERF.; barg.; terms. 7136 S. Halsted-st.

FRANKLIN—1928 CONVERTIBLE COUPE; de luxe equipped; driven short distance; 6 wire wheels, trunk rack; almost new tires, side mounts; first class motor; $1,250. John S. Jackson & Co., 7320 Stony Is. Plaza 2000.

Franklin-Airman Sedan.
PERFECT CONDITION, $1,285. TERMS ARRANGED. 1143 DIVERSEY-BLVD.

GRAHAM-PAIGE—1929 BIG 6 SEDAN, MOD. 6-19, 4 door, 5 pass., 4 speeds forward; positively like new; 90 day guar.; barg.; $875; terms or trade. Finance Co. 2951-53 W. MADISON-ST.

GRAHAM-PAIGE—6-29 SEDAN, 4 DOOR, 5 passenger; like new throughout; bargain; terms; property owners $110 down. 7128-30 S. HALSTED. TRIANGLE 9700.

GRAHAM-PAIGE — 1928 COUPE; PAINT, motor, tires perf. Sac. $450, terms. L. Markle Co., 2313 S. Michigan. Cal. 3015.

GRAHAM-PAIGE—1929; 614; DRIVEN 2,800 miles; $675. 90 day guarantee. Terms. Trade. 2327 Milwaukee-av.

GRAHAM-PAIGE—619 SEDAN. FENDER wells. Balance due Finance Co., $975. Terms to suit. 4251-57 Milwaukee-av.

GRAHAM-PAIGE—'29 SEDAN; LIKE NEW; guar.; $625; tms. 7616 Stony Island-av.

GRAHAM-PAIGE — 1929, BIG 6; $750, after 6 p. m. 3450 Harrison, 3d apt.

HUDSON—LATEST 1929 SPORT COUPE; $950; fender mtd.; trunk, extras; 30 days old; 90 day guarantee; terms; trade. Always open. 2810 Madison.

HUDSON—1929 4 DR. 5 PASS. SPORT SEdan, $795; 6 wire wheels, 2 fender mtd.; 90 day guarantee and service; driven 2,100 mi. Tms., trade. Always open. 2810 Madison

HUDSON—1929 SEDAN; BARG. $795. HUDson 1929 coupe; perfect. $785. Guaranteed. Terms. Trade. 2327 Milwaukee.

HUDSON—1929 SEDAN, $595; ALSO 1929 Hudson Landau Sedan, $695; terms. Trade. Fitzpatrick, 6555 Cottage Grove. Alw. open.

HUDSON—'28 DE LUXE SEDAN, 2 DOOR. 5247-55 S. STATE-ST.

HUPP CENTURY SIX.
Coupe, 1928, with rumble seat; driven very short distance; first class condition in all respects; numerous accessories; bargain at $850. Butler Motors, Inc., 2416 Michigan-av. Michigan 2005.

HUPMOBILE
'26 Sedan. $50 down; car is in best of condition throughout. See to appreciate. COMMONWEALTH MOTORS. 3044 LAWRENCE.

HUPMOBILE—1929 CENTURY 6 DE LUXE sedan, 4 door, 5 pass. Driven 2,209 mi. Cannot be told from new. 90 day guar. Special, $875. Terms, trade. Always open. 2951-53 W. MADISON-ST.

HUPMOBILE—8, LATE 1929 DE LUXE 4 dr., 5 pass. sedan; 6 wire wheels; trunk and fully equipped; car is just like brand new; guaranteed perfect; bargain. F. & F. Finance Co., 3333 Madison-st. Always open.

HUPMOBILE — '29 CENTURY 6 CUSTOM built De Luxe. Side mounts. Dr. 1,800 mi. Real bargain. 3327 MILWAUKEE AT CRAWFORD.

HUPP — 8, '28, 7 PASS. SEDAN; ALL ready for taxicab; a rare bargain at $640. HUB STORAGE CO., 4200 W. on Ogden-av. at Keeler-av. Rockwell 5500.

HUPP—1929 CENTURY 6 DE LUXE SED. $795; 6 wire wheels, 2 fender mtd., used 30 days, 90 day guarantee, terms, trade. Always open. 2810 Madison.

HUPMOBILE—6 CUSTOM SPORT SEDAN; ONE LEFT TO CLOSE OUT. REAL BUYER CAN BUY IT CHEAP. MAKE OFFER. CALL WELLINGTON 7802.

HUPMOBILE—8 4 DOOR SEDANS, LATEST 1929 built. 6 wire wheels, fender wells, trunk rack, etc. Only 16 left at $1,475 each. Terms, trade. 2701 Madison-st.

HUPMOBILE—1929 SEDAN, 6 CYL.; $795; pass for new; terms. Trade. Always open. Fitzpatrick, 6555 Cottage Grove. Mid. 4200.

HUPP—'28 SEDAN, PERFECT COND. NEW tires; barg., $475. 5518 W. Division-st.

HUPMOBILE—'29 SEDAN; $875; SIDE mounts. Guar. Terms. Trd. 2327 Milwaukee.

AUTOMOBILES FOR SALE.

JORDAN—STRAIGHT 8 ROADSTER; GOOD condition; $395 for quick sale. 5634 Wentworth-av. Englewood 5928.

LA SALLE—TOWN SEDAN, LATEST 1929, wire wheels, 3 months old, cost new $2,950; sac. $1,890, terms. 3739 W. North-av. Spaulding 8236.

LA SALLE—LATEST 1928 7 PASS. SEDAN, $1,350; run 3,100 mi.; will pass for new; 90 day guar. Terms, trade. Always open. 2810 W. MADISON-ST.

Lincoln Judkins Sedan.
4 pass., 2 window model. Serial No. 18,037. Finish like new. Has 2 Lorraine spotlights, seat covers, 5 excellent tires, trunk, platform, etc. Will take $500 for immediate sale.

HESSER & SODEN,
Authorized Ford Dealer.
1234 Morse-av. Briargate 4100.
Open Evenings and Sunday.

LINCOLN—1928, 4 DR., 3 WINDOW LE Baron sedan; late; few mos. from '29; used 5,704 miles; new style, '29 wheels; smart appearance; trunk, extra carrier; cowl lights, 4 wheel brakes; car like new throughout; cost around $5,000; will be sacrificed for quick deal. 6310 Broadway, Hollycourt 0656.

LINCOLN—4 PASS. SPORT SEDAN; LE Baron body; beautiful condition throughout; mechanical and tires perfect; late 6 brake system. Priced low at $2,400. Guaranteed by Authorized Lincoln Dealers. 1822 Ridge-av., Evanston. Briargate 0620.

LINCOLN—SEDAN LIMOUSINE; SERIAL No. 27357, 7 pass.; new style fenders, radiator, etc.; has new rebuilt motor recently installed by Lincoln Co.; good as new mechanically and in appearance; $850. Butler Motors, Inc., 2416 Michigan-av. Mich. 2005.

LINCOLN—SEDAN, 7 PASS., 1924, WITH high hood; recently refinished; interior and exterior condition in almost new condition; many extras; mechanically; real buy at $495. John S. Jackson & Co., 7320 Stony Island-av. Plaza 2000.

Lincoln '29 Willoughby Sed.
DRIVEN LESS THAN 4,000 MILES; WIRE WHLS., SIDE MTS., TRUNK RACK, ETC.; SPECIAL PRICE, $3,695. 1143 DIVERSEY-BLVD.

Lincoln '28 Type Le Baron
SEDAN, WIRE WHLS., SIDE MTS.; SPECIAL PRICE $1,750. 1143 DIVERSEY-BLVD.

LINCOLN—7 PASS. SEDAN, LATE TYPE; small wire wheels, good paint and tires, excel. cond. Sacrifice for $875. Can arrange terms. Ben T. Wright, Inc., 1115 N. Clark.

LINCOLN—1928 SEDAN, 5 OR 7 PASS., driven exactly 6,357 miles; pass for new any place; $1,875; guar.; tms. 1801 W. 63d.

MARMON'S
'29
SEDANS. STRAIGHT 8s. MODEL 68s. LIKE NEW. BIG SAVINGS. SEE SUNDAY, OCT. 27. 5247-55 S. STATE-ST.

Marmon "68" Sport Sedan.
This beautiful sedan, original steel gray finish; driven less than 2,000 miles, is positively Chicago's best buy at our price. It has 6 wire wheels, side mounts, upholstery like new, fully equipped. Will take a Marmon or any other car in trade. Liberal terms. We will sacrifice for $750. 2457 S. Michigan-av. Calumet 6070.

MARMON—8, 1929, MODEL 78, DE LUXE 4 dr., 5 pass. sedan; 6 wire wheels mounted forward; car is actually as new as the day it left the factory; guaranteed perfect; $1,075; terms or trade. F. & F. Finance Co., 3333 Madison-st., always open.

MARMON—DE LUXE 8 COUPE, 4 PASS. 6 chrom plated wire wheels, trunk, etc.; 3,600 miles; pass for new. Cost $2,350. Take $1,075 now. Call 1132 Diversey-blvd.

MARMON — 1929 MODEL 78, DE LUXE sedan, 6 wire wheels, fender wells. A beauty, perfect; 90 day guarantee; a chance of a lifetime; take less than ½ original cost; terms, trade. 4645 Madison. Col. 4638.

MARMON—'29 5 PASS. SEDAN; PERFECT cond. Balance due Finance Co., $865. Terms to suit. 4251-57 Milwaukee-av.

MARMON—1928 8 SEDAN, MODEL 78; like new; must sell at once, leaving town. $595. Mr. Phelon, Spaulding 6602.

MARMON—1929 SEDAN; SIDE MOUNTS. $795. Guar. Terms. Trade. 2327 Milwaukee.

MARMON—'29 BIG 6 BROUGHAM; COST $3,900; sell $965; tms. 2323 Milwaukee.

NASH—LATEST SERIES.
Current series Adv. 6 7 pass. sedan; 6 wire wheels, side mounts, trunk rack, spotlight, dual ignition system; cost new $2,000; driven less than 200 miles; bargain at $1,495. Butler Motors, Inc., 2416 Michigan-av. Michigan 2005.

Nash "400" Series Coupe.
FINISHED IN GREEN WITH BLACK STRIPES; DRIVEN FEW MILES; SPECIAL PRICE $965. 1143 DIVERSEY-BLVD.

NASH—BIG "400" TWIN IGNITION SPORT Convertible Coupe, latest, at about 50% cost. $375 cash or trade needed. Particulars. 1132 Diversey-blvd.

Nash '27 4 Dr. Sedan, $395.
Buick Fac. Br., 2031 Calumet

NASH — '28 DE LUXE 4 PASS. COUPE. Goodyear tires, wire whls., Lorraine light, etc.; barg. TOM HARRIGAN, INC., Chrysler Dealer, 4631 W. Madison-st.

NASH—1927 ADV. 6, 4 DOOR, 5 PASS. brougham, $350; driven 4,250 mi. like new; extras; 90 day guarantee. Terms, trade. Always open. 2810 Madison-st.

NASH—'27 LIGHT 6, FORDOR SEDAN; guar. perf. every detail. Mileage 18,000. Tires and paint like new. Sac. for $225, cash. Private party. Monroe 7317.

NASH—1928 VICTORIA, IN ELEGANT condition; written guarantee; $675. Terms. South Side Nash Sales, 1210 E. 63d-st.

NASH—COUPE, STANDARD 400 SERIES; A1 condition; sacrifice, cash or clearance. Call Fairfax 4871.

NASH — 4 DR. STAND. 6 SEDAN, LIKE new; $295, terms. 3739 W. North. Spau. 8236.

NASH—1929 SEDAN, ADV., 4 DOOR, SEries "400"; used 1 mo.; $975, tms., trade. Fitzpatrick, 6555 Cottage Grove. Alw. open.

NASH—'29 SED., 7 PASS. IN PERF. COND. Barg. Tms. Prop. owners, $125 down. 7128-30 S. Halsted. Triangle 9700.

NASH—LATE '29, ADV. SED.; GREEN; 4 dr.; 400 ser.; wire w.; driven 6,600; pass for new; $1,300. 9223 S. Ada-st. Bev. 7468.

NASHES—2 DOOR AND 4 DOOR SEDANS. 5247-55 S. STATE-ST.

NASH—SEDAN '27; MUST SELL ON ACcount of sickness; $150. Crawf. 2569.

NASH—'27 4 DR. ADV. BROME, FINE CON. $435; terms, trade. 2323 Milwaukee.

1929 NASH SPCL. 6 SEDAN.
Model 400; dr. 2,300 mi.; $795; terms. 3327 MILWAUKEE AT CRAWFORD.

OAKLAND, 1929
Sedan; 6 wire wheels; driven less than 3,000 miles. A real buy at $1,150.

Oak Park Buick Sales Co.,
702 Madison-st. Euclid 8266. Mans. 2314.

OAKLAND—1930 LANDAU SEDAN; RUN only 300 miles; 6 wire wheels; perf. condition. Big saving. 6647 S. Western.

OAKLAND—LATEST '28 COUPE, PRACTIcally new; $365, terms, $95 down. 3739 W. North-av. Spaulding 8236.

OAKLAND—LATEST '29 CONV. SEDAN; prac. new; eqd.; barg. 6811 S. Halsted.

OLDSMOBILE — LANDAU SEDAN; MUST sell my late mod. 4 door sedan; need money; priv. party; no dealers; can arrange terms. $450. 1842 Waveland, 1st fl. Well. 1222.

OLDSMOBILE—SEDAN, LATE 1927, A1 condition, $135 down. Pomeroy Bray Motor Sales. 6201 S. Western-av.

OLDSMOBILE — 1928 COUPE, PERFECT condition; low down payment. Liberal terms. New car guarantee. 2505 Milwaukee.

PACKARD, BIG 8
convertible sedan; 6 wood wheels, fender wells, trunk, etc.; 4,700 actual miles; original cost $5,269. Our price, $2,650. Terms, trade. 2701-3-5 W. Madison-st. Al. op.

Packard Sedan Limousine.
Two to select from, 6 and 8 cyl.; excellent condition; sell for best offer. Hesser & Soden, Authorized Ford Dealers, 1234 Morse-av. Briargate 4100.

PACKARD—'28, 6, IMP. 7 SEDAN— About 50% Below Cost. Car Practically new. Taximen: Ideal Car. Will Finance. 1132 Diversey-blvd.

PACKARD—6, LATE 1928 DE LUXE CLUB sedan; 6 wire wheels and fender wells; car is as new as the day it left the factory; guaranteed perfect; sell for balance of mortgage; bargain; terms or trade. F. & F. Finance Co., 3333 Madison-st. Always open.

PACKARD 8—2-43 CLUB SEDAN; ENTIREly refinished; 100% mechanically; numerous extras; very good tires, 2 spares, trunk, etc.; bargain at $850. Butler Motors, Inc., 2416 Michigan-av. Michigan 2005.

PACKARD—6, LATE '28, 7 PASS. DE LUXE sedan; 2 wheels mounted in fender wells; car is as new as the day it left the factory. Guaranteed perfect. $1,285. F. & F. Finance Co., 3333 Madison-st. Always open.

PACKARD—LIGHT 8S, 2 SEDANS. Convertible Coupe, rumble seat. Real buyers' chance to save to $1,000. Particulars, Mr. Grassell, Well. 7802.

PACKARD—6 SEDAN, A-1 COND.; EQUIPD. with snubbers, spotlight, clock, cigar lighter, other extras. For quick sale, $160 handles. PIERCE-ARROW, 4920 Broadway.

PACKARD — 8, 1929 DE LUXE SEDAN, $1,675; used 30 days; 90 day guarantee and service. Terms, trade. Always open. 2810 W. MADISON-ST.

PACKARD—6 SEDAN LIMO.; LATE '28; 9,000 mi.; like new; $1,275. Best offer. Pri. party. Senten, Wellington 3863. 504 Barry-av.

PACKARD—6 CLUB SEDAN, LATEST 1928, driven so little it will pass for brand new; 6 wheels, 2 fender mounted; trunk; equipped; $1,295. Terms. 1801 W. 63d.

PACKARD—1927 CLUB SEDAN; A1 MECH. cond.; new tires; good paint; $875; terms. 7719 S. Ashland.

PACKARD—CLUB SEDAN, MOD. 6-33; REpainted; excellent mechanically; private owner. Call State 7447 or La Grange 94.

PACKARD—6, CLUB MODEL, 3-33, LIKE new. PRICED TO SELL QUICK. 4325 W. GRAND-AV.

PACKARD 1928 "6" SEDAN, DE LUXE, latest; 6 whls., side mounts, $1,175. Tms. Fitzpatrick, 6555 Cottage Grove. Mid. 4200.

PACKARD—1925 STR. EIGHT SPT. TOUR. $450; perfect. Sunnyside 3501.

PACKARD—SEDAN, MODEL 116; YOUR own price. Wire wheels. 1145 Wabash-av.

AUTOMOBILES FOR SALE.

PACKARD
Motor Car Company
OF CHICAGO.

PACKARD 6 5-26 DE LUXE SEDAN, 5 PASS. We have given the motor and chassis a thorough reconditioning. Our guarantee covers, and in our estimation it is equal to new in performance. Its original finish still has the appearance of new, there is little or no wear on the tires, and equipment includes cowl band lights, Lorraine spotlight, 2 spare wheels and tires, etc. If you are contemplating investing $1,000 to $2,000 in a closed car it will pay you to investigate this car. Price, $1,550.

PACKARD 6 5-33 CLUB SEDAN. An exceptionally clean and attractive appearing car. It is the 4 door type, has unusually wide front and rear seats, body bars on the rear, space for trunk, and completely equipped, including Lorraine spotlight. The finish, a beautiful 2 tone combination, is like new; tires very good. It is guaranteed mechanically and should render many, many years of highly satisfactory service. $1,500.

ABOVE VALUES AT OUR MAIN STORE:
2357 S. Michigan-av.
Telephone Calumet 7400.

PACKARD BARGAINS.
Packard 6, 4-33 Club Sedan; painted beautiful green-gray color; slip covers; good tires; trunk on rear; Lorraine spotlight; A1 mechanically and guaranteed; $1,000.

Packard 6, 5-33 Club Sedan; exceptionally clean throughout; trunk on rear; A1 equipment; guaranteed mechanically. A sound value at $1,400.

Packard 8, 4-43 7 pass. De Luxe Sedan; driven only 8,165 miles; looks exactly like new; side mounts, 6 tires, trunk rack, etc.; guaranteed mechanically. At a big saving, $2,200.

JOHN S. JACKSON & CO.
AUTHORIZED PACKARD DEALER.
7320 Stony Island-av. Plaza 2000.

PACKARD "8" CLUB,
1928, 443, driven only 11,000 miles; car runs and looks like new; finished dark blue with light blue wire wheels; side mounts, trunk, Kelch heater, spotlight, seat covers, late type lights and carburetor. Houdailles, distance motometer.

ONLY $2,250.

PACKARD-EVANSVILLE MOTOR CO., INC., Evansville, Indiana.

PACKARD
'29
LIGHT STRT. 8
LIKE NEW
DE LUXE EQUIPPED.
$500.
SAVE.
SEE SUNDAY, OCT. 27.
5247-55 S. STATE-ST.

PACKARD—6-40 CUSTOM DE LUXE SEDAN Limousine. This car was delivered last summer to prominent railroad president and was carefully chauffeur driven less than 3,000 miles. Was traded in on new 7-45 Sedan. Is like a new car in every way and delivered for over $4,300. Can be purchased at a substantial saving and will be sold with Packard standard new car guarantee. Hill Motor Sales, Packard Dealer, 650 Madison, Oak Park. Aust. 2102. Eucl. 6500.

PACKARDS—6 CYL. 5-26 5 PASS. SEDAN; motor, chassis, etc., reconditioned by Packard Co.; paint, upholstery like new; perfect tires; many extras; guaranteed; only $1,450; also Packard 8, 2-43 7 p. sedan; reconditioned throughout; new tires; new paint; disc wheels; guaranteed; price only $1,550. 6310 Broadway. Hollycourt 0656.

PACKARD 8 SEDAN.
A 7-pass. model that has been exceptionally well cared for and is in 100% condition. Fully equipped; guaranteed mechanically. Will take $685 for quick sale and arrange terms. Call Mr. Gilroy, Hudson Motor Co. of Ill., 2220 S. Michigan-av. Calumet 6900.

PEERLESS—6 1928 SEDAN; USED VERY little; fully equipped; guar.; $450; terms. 1801 W. 63d, cor. Wood. Always open.

PIERCE - ARROW — BROUGHAM, 1927. Model 80 in new car condition; 4 whl. brakes and many extras. Dandy tires. $695. Also a 1926 PIERCE-ARROW model 80 Sedan that's A1 throughout offered at big saving. Liberal terms. Mr. Craighead, PIERCE-ARROW, 1834 Ridge-av., Evanston. Ph. University 2700.

Pierce-Arrow 8 Sedans.
5 and 7 pass. available. A genuine bargain price. A real buyer will snap them up. Phone Well. 7802 for prices and particulars.

PLYMOUTH—1929 SEDAN, 2 DOOR, DRIVen very little; just like brand new; $500, terms. Thomassen Bros., 7334 N. Clark-st.

PLYMOUTH—1929 SEDAN, 4 DOOR, USED very little; $450; terms. 1801 W. 63d.

Pontiac 1929 Early Series
Cabriolet "GOOD WILL" reconditioned. Only 5,000 miles of raceful driving; fully equipped, including driving light. A rare bargain for $525.

Community Motors, Inc.
7718 Stony Island-av. South Shore 6090.

PONTIAC
Demonstrator coach; first class mechanical condition; has had best of care; guaranteed; $650. COMMONWEALTH MOTORS. 3044 LAWRENCE.

Pontiac 1929 Sedan, $595.
Dr. 1,400 mi.; terms or trade. 3327 MILWAUKEE AT CRAWFORD.

PONTIAC — 1928, 4 DOOR, 5 PASS. LANdau sedan; $395; run 3,800 mi.; like new; 90 day guarantee; terms; trade. Always open. 2810 Madison.

PONTIAC—1928 SEDAN; 4 WHEEL BRKS.; just like new in every way. For quick sale, $160 handles. Western-Devon Buick Co., 6100 N. Western-av.

PONTIAC—BIG 6 SEDAN DEMONSTRATOR; new car guarantee; small down payment. 4216 Irving Park-blvd.

PONTIAC—COUPE, 1928; A BARGAIN AT $345. 216 S. Kedzie-av.

PONTIAC—COACH, $235. 2424 CORTLAND-st., 6th floor, evenings after 5.

PONTIAC—1929 SEDAN; 30 DAYS OLD; $635. Guar. Terms. Trade. 2327 Milwaukee.

PONTIAC—'29 BIG 6 COUPES, SEDAN; bargains; terms. 2323 Milwaukee-av.

PONTIAC—CONV. LANDAU '29; 6 WIRE whls.; few mi.; $795. 7616 Stony Island.

PLYMOUTH — 1930 SEDAN; RUN LESS than 1,000 miles; big discount. 4148 Milwaukee-av. Avenue 1470.

REOS! REOS!
Your choice of following: 1927 Reo Flying Cloud brougham, 2 dr., de luxe type, rebuilt, guaranteed, fully equipped, at $750. 1926 Reo Sedan, light six, in guaranteed condition and full equipped, at $445. Also 1926 Reo 2 pass. coupe, refinished and overhauled motor, for only $295. Also other Reos in highly serviceable condition from $95 to $195.

BUTLER MOTORS, Inc.,
REO DISTRIBUTORS,
2416 Michigan-av. Michigan 2005.

REO—FLYING CLOUD BROUGHAM, LATest '29; little mileage; barg. $895. Also '29 Flying Cloud de luxe sedan, 6 wire whls., real bar. 4635 W. Madison. Mans. 4700

REO — ROADSTER, 1926; SACRIFICE AT $225. Terms. 216 S. Kedzie-av.

REO—FLYING CLOUD 1929 SEDAN; $785. Guar. Terms. Trade. 2327 Milwaukee.

ROOSEVELT DEMO.
5 passenger 4 door sedan, driven exactly 1,198 miles, on demonstration rides only. Middy-blue with cardinal striping and cardinal red wire wheels. 2 spare wheels and tires mounted in front fender wells. Chromium plated metal trim. Standard equipment includes folding trunk rack on rear. Immaculate interior in broadcloth upholstery. A current $1,210 value for $925.

MARMON SALES CO.,
2420 S. Michigan-av. Calumet 2453.

STEPHEN SEDAN.
Good condition, for sale by private party; $65. Midway 0388. Call till 9 a. m.-1:30 p. m., 11 p. m. call Midway 7373.

STUDEBAKER LATE 1928
Commander 5 pass. sedan, taken in payment of a debt; in good condition; cost $1,900; must sell for $750; cash or terms. R. HARRIS, 2856 Shakespeare-av. Armitage 9296.

STUDEBAKER—1930 COMMANDER 8, 5 pass. sedan; has wire whls., 2 side mounts; used 15 days; actually driven 306 miles; leaving city; need money; private party; no dealers; can arrange terms; $1,575. 1842 Waveland-av., 1st fl. Wellington 1222.

STUDEBAKER DE LUXE COMM. COUPE. 4 pass., run 6,200 miles. Virtually new. Cost $1,985. Must sell for notes due. $195 and $45 notes. Call Mr. Grassell, 1132 Diversey-blvd.

STUDEBAKER—1929 COMMANDER; MUST sell my 4 door Regal sedan; looks and runs like new; need money; private party; no dealers; can arrange terms; $725; cost new over $2,000. 1536 Cornelia-av., 3d fl. Well. 9001.

STUDEBAKER—LATE 1928 COMMANDER 5 pass. sedan; actual mileage only 6,900 mi.; de luxe; 6 wire wheels, slip covers, spot light; looks like new; only $750. John S. Jackson & Co., 7320 Stony Isl.-av. Plaza 2000

STUDEBAKER — 1929 COMMANDER; 5 pass. coupe; $875; used 30 days; 90 day guarantee; service; terms, trade. Always open. 2810 Madison.

STUDEBAKER—1930 SEDAN, 4 DOOR; latest Dictator Straight "8"; 6 wire whls., fender wells; used 30 days; save $600; tms. Fitzpatrick, 6555 Cottage Grove. Alw. Open.

STUDEBAKER—'29 BIG 6 COMMANDER, very good condition, extras; must sell on account going to school. KENNY, Fairfax 0809 eves. and Sun., Mansfield 3260 days.

STUDEBAKER—'28 VICT. 4 PASS. COUPE; perf., clean car; price exceptionally low, $775; terms or trade. 2550 Milwaukee-av.

STUDEBAKER—1928 SEDAN, 5 OR 7 PASsenger, $600; guaranteed; terms or trade. VAN BUREN 3203.

STUDEBAKER—'29 PRESIDENT, 5 P. SED., 6 w. whls., $1,195; tms. 2323 Milwaukee.

STUTZ WEYMAN—LATEST 1929 SEDAN, de luxe equipment; very few miles; only $1,775. Terms, trade. 2701 Madison-st.

AUTOMOBILES FOR SALE.

STUTZ — CHALLENGER SPORT COUPE, RUMBLE SEAT, ETC.; 7,300 MILES; CAR ORIGINAL AND WOULD PASS FOR NEW; COST $3,600; NOW $250 AND $47 NOTES. OWNER. 1132 DIVERSEY-BLVD.

Stutz '28-'29 Type 5 Pass.
SEDAN, SIDE MTS.; CAR WOULD PASS FOR NEW; $1,485. 1143 DIVERSEY-BLVD.

STUTZ—8, 1928, SPORT RDSTR., $695; driven 3,650 mi.; rumble seat; equipped; 90 day guarantee; terms; trade. Always open. 2810 Madison.

STUTZ—BIG 8 CONVERTIBLE COUPE, 145 in. wheel base; latest series; 6 wire wheels, fender wells; orig. cost $4,395. Our price, $2,850. Terms, trade. 2701 Madison-st.

STUTZ—BIG 8 CONVERTIBLE SEDAN; latest series; 145 in. wheel base; 6 wire wheels, fender wells, etc. Orig. cost $4,400. Our price, $2,450. Terms. 2701 Madison-st.

WHIPPET—1928 SEDAN; PERF.....$325
WHIPPET—1928 Cab. Coupe; like new..$295
WHIPPET—1927 Coach; good..........$195
Midland Sales, 3324 Jackson-blvd.

WHIPPET—COACH, '27, WIRE WHEELS. perf. cond.; real buy, $160. Brt. 5134.

Willys-Knight 1928 Coach,
$385. Model 70-A. A real buy at the price. JACKSON PARK BUICK CO., 6524 Cottage Grove-av. Plaza 2900.

WILLYS-KNIGHT—LATE MODEL COUPE, sedan, ball. tires; mech. perf.; guar.; at warehouse; $165, terms. 3739 North-av.

WILLYS-KNIGHT — 1929 SEDAN, $795; latest style; used 1 mo.; fender wells; terms. Always Open. 6555 Cottage Grove-av.

WILLYS-KNIGHT—SEDAN; PERF. COND. 4 whl. brakes. $165. 30 E. Lake-st.

MOTOR TRUCKS.

TRUCKS
$45 AND UP

Reo 1 ton panel	$125
White 1½ ton express	$150
'28 Chevrolet ½ ton panel	$245
'28 G. M. C. ¾ ton panel	$395
Ford ½ ton panel	$45
'27 Pontiac ½ ton panel	$295
Dodge ¾ ton express	$100

DASHIELL MOTOR CO.
2556 S. WABASH-AV.
2522 S. MICHIGAN-AV.

!!!ATTENTION!!! MOVERS AND INTERCITY TRUCK OWNERS.
We have a complete list of dual pneumatic heavy duty trucks with bodies to suit your work. Prices are reasonable; easy terms. Many makes to select from, including smaller trucks, ½ ton to 3 ton, consisting of Chevrolets, Reos, Internationals, Nelson-LeMoon, Fords, Federal, G. M. C., Gotfredson, etc. All of these trucks are reconditioned.

SPECIAL OFFER TODAY!
Reo 2 ton, Chicago stake, dual tires..$1,050

BUTLER MOTORS, Inc., Reo Distributor. 1700 S. Indiana-av. Michigan 2002.

Ford-Chevrolet Trucks.
1929-1928-1927 MODELS, LIKE NEW. $75 up, $40 cash, bal. $5 week. All style bodies. 90 day guarantee. Horses taken in exchange. LEVY'S, 724 Milwaukee-av. Always open.

REAL TRUCK BARGAINS.
ALL MAKES — ALL PRICES. DIAMOND T MOTOR CAR CO. 933 Washington-blvd. Monroe 4640.

REAL TRUCK BARGAINS.
All makes, $100 up. LA FRANCE REPUBLIC TRUCK CORP., 3830 S. Michigan-av. CHICAGO 2½ TON STAKE, SOLIDS OR pneu., $650; Federal 1½ ton express, $600. Many other bargains. F. G. Hanulik, 4712 W. Chicago-av.

USED TRUCK BARGAINS.
INT. HARV. CO. OF AM. 2004 DIVERSEY-BLVD., 2919 S. WESTERN.

GRAHAM-PAIGE—'29 MODEL 610; SIDE mounts; disc wheels; like new; priced to sell today. 4148 Milwaukee. Avenue 1470.

WHITE 2 TON CHASSIS AND CAB; FIRST class condition, $550; or body to suit. Federal Factory Branch, 29th and Michigan.

1928 CHEVROLET DUMP BODY.........$400
1928 Chevrolet Commercial Body.......$395
1503 S. MICHIGAN-AV.

CHEVROLET—DE LUXE ½ TON EXPRESS, late 1928 with full cab; pract. new; must be sold today. $275. 4932 Sheridan-rd.

FORD TRUCKS—CAN'T TELL FROM NEW; late models; guar.; all kinds bodies; terms, trades. LAWDER BROS., 6900 Vincennes-av.

TRUCKS—ALL MAKES. ALL MODELS. CHEVS., FORDS. ALL BARGAINS. 2444 MILWAUKEE-AV. ALWAYS OPEN.

USED TRUCKS, ALL TYPES, $50 UP. STERLING MOTOR TRUCK CO. 23d and Wentworth. Victory 3180.

G. M. C.—LATE '28 ¾ TON PANEL truck; 4 whl. brakes; perf. cond.; $150 down. Glenn E. Holmes, Inc., 30 E. Lake-st.

FORDS—LATE '27, CHICAGO STAKE; PERfect condition; $75 down, $5 weekly. LITSINGER, 925 W. Jackson. Hay. 2130.

USED TRUCK BARGAINS—ALL SIZES AND body types; $100 up. Mack Intl. Motor Truck Corp., 33d and Wentworth. Cal. 5412.

G. M. C.—2 T. 4 WHL. BRAKES; USED very little; a bargain at $550. 2369 MILWAUKEE-AV. BRUNSWICK 5040.

7 TRUCKS, DUMP AND STAKE AND JOB. good cond. 357 N. Central Park. Bel. 2561.

AUTOMOBILES WANTED.

WANT 100 AUTOMOBILES.
Pay cash or make you a loan. Always open. Ph. Van Buren 3200. 2810 W. Madison.

CARS SOLD FOR OWNERS ON COMMISsion basis; quick action; all makes; all models. 3106 Montrose-av. Always open.

WANT TO SELL YOUR CAR FOR THE most money? See Stone, Inc., 2524 Lawrence-av. Ardmore 1596. Always open.

CASH PAID FOR LATE MODEL CARS; equity purchased; consignment. 851 Chicago-av., Evanston.

WANT TO SELL YOUR CAR FOR THE best price? Bring it to 4837 N. Western.

WANTED—50 LATE AUTOS; BRING CAR; get cash. 6811 S. Halsted. Went. 2727.

I WANT TO BUY 1929 VIC. COUPE, NOT ov. $1,000 cash. Address J L 309, Tribune.

WANTED—50 CARS AT ONCE FOR CASH. Fitzpatrick, 6555 Cottage Grove. Mid. 4200.

CASH PAID FOR LATE MODEL CARS; SEE McDERMOTT, 7136 S. Halsted. Tri. 9330.

WANTED—50 LATE AUTOS FOR CASH. 3327 Milwaukee, at Crawford. Pen. 4378.

AUTO TIRES.

TIRES — HEAVY DUTY ADJUSTED CENtury tires, almost new, $1.50 up. Dealers wanted. H-A-R-T TIRE CO., 6343 S. Ashland.

SLIGHTLY USED TIRES, ALL SIZES, $1.50 up. Serlin Tire Co., 1300 S. Michigan-av.

AUTO CREDITS FOR SALE.

$375 BUICK CREDIT ON ANY NEW BUICK model. Will sell for first sensible offer. Superior 9653.

OLDS.—MY. CR. SAVES $175. DEL. BEfore Nov. 15. Address O 254, Tribune.

MACHINERY AND TOOLS.

SPLIT FLY-WHEEL—12 FT. DIA., 23 IN. face, 2½ in. thick, 6 spokes. 60 in. by 20 ft. hi-pres. tanks, ⅝ in. plate. HARRIS BROTHERS COMPANY. Lafayette 1900. W. 35th & Iron-sts.

FOR SALE—15 TON HEALY ICE MACHINE with 20 horsepower motor; cheap. Good condition. 932 W. 38th-pl.

FOR SALE—ROOFING TILE MACHINERY and equipment. Capacity 20 squares per day. Address L O 7, Tribune.

FOR SALE—DRILLS, REAMERS, MILLING cutters, taps, etc., in lots of 50 lbs., $10. Passman Bros., 707 Washington-blvd.

COMPLETE SHOE REPAIR MACHINERY, to be sacrificed. 140 S. York-st., Elmhurst, Ill.

TERMS OF SUBSCRIPTION OF THE TRIBUNE.

Orders for mail subscription must be accompanied by remittance to cover.

Rates in Illinois [outside of Chicago], Indiana, Iowa, Michigan, and Wisconsin:

Daily, without Sunday, one year, $5.00; six months, $2.50; three months, $1.25; two months, $1.00; one month, 50c.

Daily, with Sunday, one year, $13.50; six months, $6.25; three months, $3.15.

Sunday only, one year, $7.50; one month, $1.00.

Rates for subscription in postal zones 3 and 4 [measured from Chicago], outside of Illinois, Iowa, Indiana, Michigan, and Wisconsin:

Daily, without Sunday, one year, $7.50; one month, $1.00.

Sunday only, one year, $7.50; one month, $1.00.

Daily and Sunday, one year, $15.00; one month, $2.00.

Rates for subscription in zones 5, 6, 7, and 8 [measured from Chicago], Canada, Mexico, and foreign:

Daily, without Sunday, one year, $12.00; one month, $1.50.

Sunday only, one year, $7.50; one month, $1.00.

Daily and Sunday, one year, $19.50; one month, $2.50.

Give postoffice address in full, including county and state. Remit by express money order, draft, or in registered letter at our risk, to the Tribune Company, publishers, Tribune Square, Chicago.

We cannot be responsible for currency sent through the mail.

MEMBER OF THE ASSOCIATED PRESS.

The Associated Press is exclusively entitled to the use for republication of all news dispatches credited to it or not otherwise credited to this paper, and also to the local news published herein.

All rights of republication of special dispatches herein also are reserved.

Chicago Daily Tribune.
THE WORLDS GREATEST NEWSPAPER

SATURDAY, OCTOBER 26, 1929

Jury Finds Fall Guilty of Bribe Taking but Recommends Mercy—Pantages' Fate in Jury's Hands

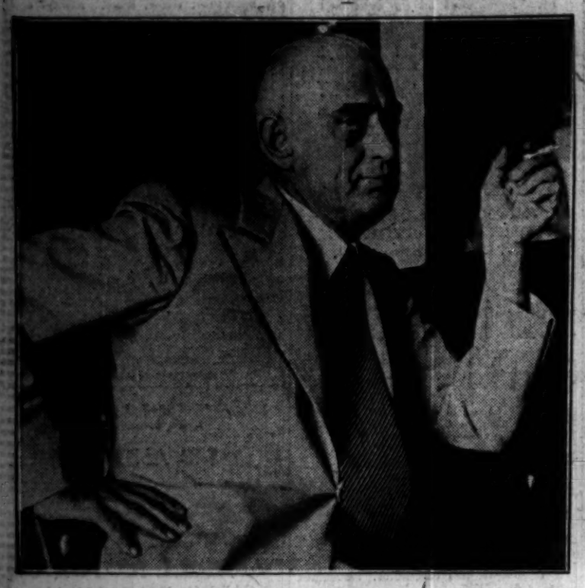

[Pacific and Atlantic Photo.]

JURY WEIGHS FATE OF MILLIONAIRE IN RAPE CASE. Alexander Pantages, charged with attacking 17 year old Eunice Pringle, awaits verdict of Los Angeles jury. *(Story on page 1.)*

PANTAGES' ACCUSER. Eunice Pringle, 17 years, whose story was passed upon by jury. [Associated Press Photo.] *(Story on page 1.)*

WOMAN AUTO RACER CONVICTED OF ROBBERY. Joan La Coste, who was found guilty of entering room in Chicago Beach hotel. She may be placed on probation. [TRIBUNE Photo.] *(Story on page 2.)*

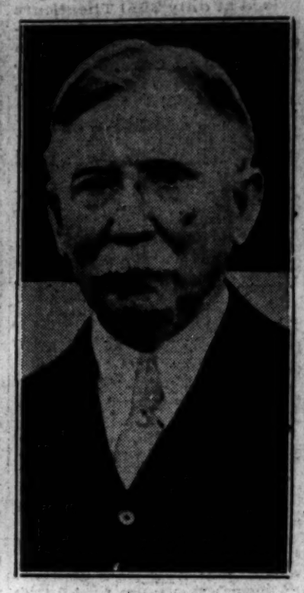

GOES TO TRIAL NEXT. Edward L. Doheny, who is accused of giving Fall $100,000 bribe. *Story on page 1*

WHEELED TO COURT TO HEAR JURY'S VERDICT. Albert B. Fall, convicted as $100,000 bribetaker, as he daily appeared when entering court for his trial. [Pacific and Atlantic Photo.] *(Story on page 1.)*

LA GRANGE VOTES FOR SUNDAY MOVIES BY PLURALITY OF 155 VOTES. Left to right: Mrs. Dee Trotter, Mrs. Janet Emery, and Mrs. Helen Stevens, voters; C. M. Pfeiffer, election judge, and J. F. Ackerman, watcher, in the second precinct. [TRIBUNE Photo.] *(Story on page 19.)*

EXPERTS SET PROPERTY DAMAGE DONE BY LAKE MICHIGAN AT $1,500,000. Left to right, seated: Alexander Fyfe, Lincoln park commissioner; R. W. Wolfe, commissioner public works; Linn White, chief engineer south parks; Hugh Young, consulting engineer, Lincoln park. In rear: Minor city and park officials and engineers. *(Story on page 1.)*

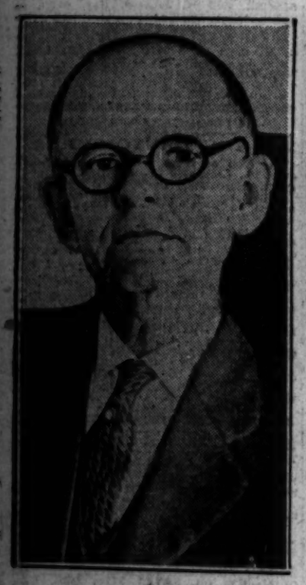

[Pacific and Atlantic Photo.]

DRY LEADER DIES. E. S. Shumaker, Indiana Anti-Saloon chief, passes away. *(Story on page 2.)*

[TRIBUNE Photo.]

PURDUE ALUMNI GATHER ON EVE OF FOOTBALL GAME WITH CHICAGO. Left to right: Allan M. James, president, Purdue Association of Chicago; Edward C. Elliott, president, Purdue university; W. S. Spieth, Gov. Harry E. Leslie of Indiana, James M. Phelan, Purdue coach. *(Story on page 21.)*

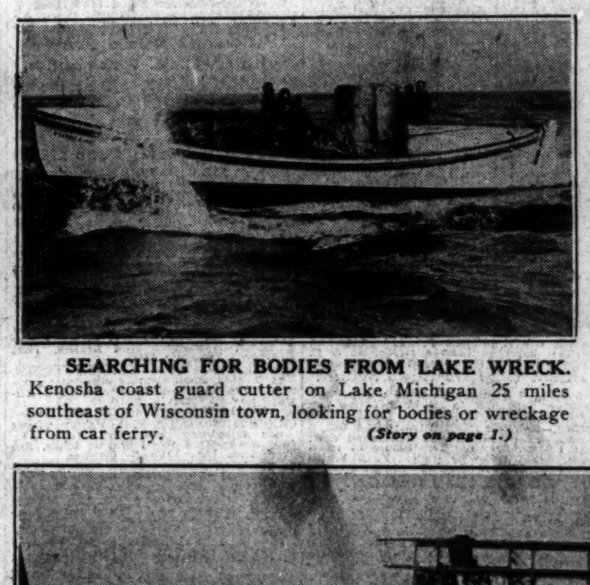

SEARCHING FOR BODIES FROM LAKE WRECK. Kenosha coast guard cutter on Lake Michigan 25 miles southeast of Wisconsin town, looking for bodies or wreckage from car ferry. *(Story on page 1.)*

I. M. C. A. PLANS NORTH SIDE BUILDING. The 23 story structure to honor Victor F. Lawson, to be built at northwest corner of Dearborn street and Chicago avenue and completed Jan. 1, 1931.

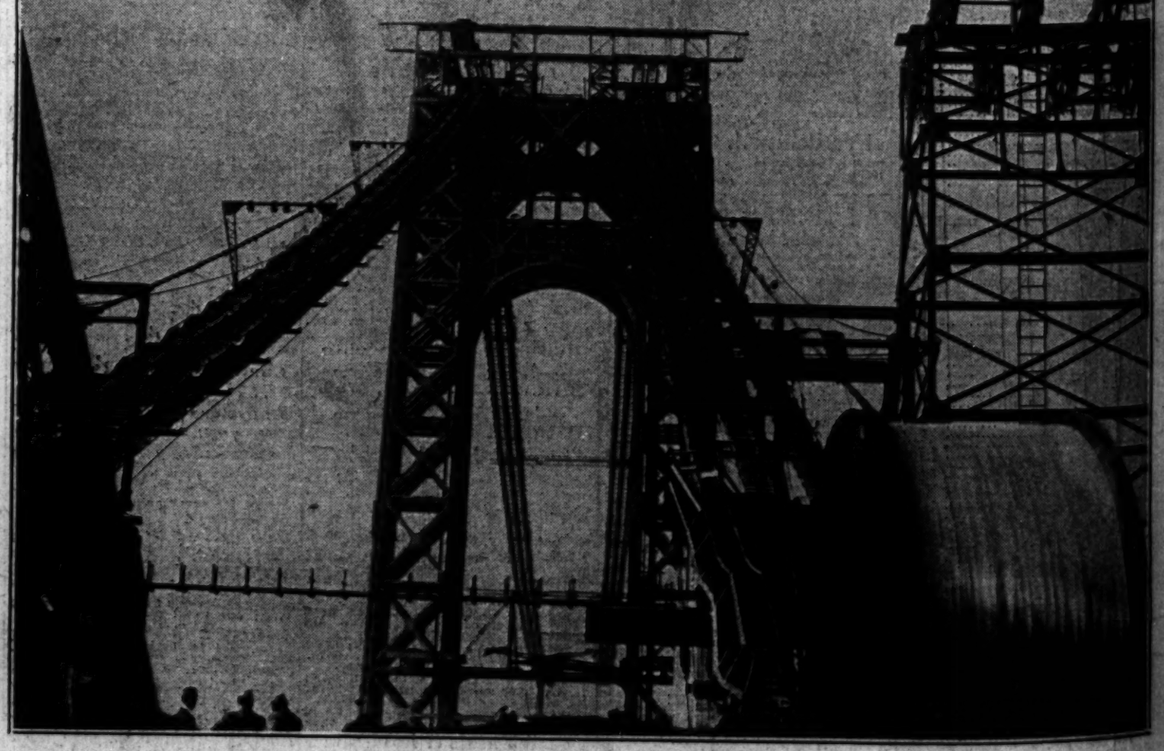

[TRIBUNE Photo.]

MOSCOW TO NEW YORK FLYERS ARE GUESTS OF THE AIR CLUB OF CHICAGO AT LUNCHEON. Left to right: Col. T. A. Siqueland, Philip E. Bolatov, S. A. Shestakov, Dimitry V. Fufaev, and Boris E. Sterligov, the crew of the Land of the Soviets, and Charles S. Peterson, city treasurer, at Palmer house affair. *(Story on page 3.)*

[Associated Press Photo.]

SPINNING THE MAIN CABLES FOR THE NEW BRIDGE CONNECTING NEW YORK CITY AND NEW JERSEY. The drum of wire from which the great cables are spun is shown on the right. The strands are woven back and forth on the cat walks forming the temporary span. When completed the main cables consist of thousands of wires lying parallel and carry the entire load of the roadway.